2 CENTS PAY NO MORE!

# Chicago Daily Tribune

THE WORLD'S GREATEST NEWSPAPER

FINAL EDITION

VOLUME LXXXXI.—NO. 311 C (REG. U. S. PAT. OFFICE. COPYRIGHT 1932 BY THE CHICAGO TRIBUNE.) WEDNESDAY, DECEMBER 28, 1932—24 PAGES THIS PAPER CONSISTS OF TWO SECTIONS—SECTION ONE. * * * PRICE TWO CENTS IN CHICAGO AND SUBURBS ELSEWHERE THREE CENTS

# INSULL FREE; ATHENS CHEERS

## U. S. NAVY PACT WITH HAWAII ON SELF-RULE SEEN

### Islands Show Calm on Massie Case Bills.

*Mr. Kinsley, who spent several weeks in Hawaii covering the Massie trial, was instructed to stop there and make another survey of conditions in the islands, while en route home from the orient. Here is his story:*

BY PHILIP KINSLEY.

Hawaii awaits with equanimity the action of congress on pending bills which would take away a large measure of self-government from the people of this island territory and put power and patronage in the hands of "carpet baggers" from the mainland.

There are two reasons for this calmness which is felt particularly in official circles. The first is that all immediate excuse or reason for such action has been removed by the people and legislature of the islands in the selection of new officials and the adoption of high grade reforms in law enforcement.

The second reason is hidden, but there is a strong current of suspicion that an understanding has been reached between navy officials in Washington and territorial officials that the bills for a commission government and other radical changes in Hawaii will not be pressed in return for the soft pedaling of reports which tends to discredit the navy attitude in the Ala Moana rape case and in the subsequent murder trial of Lieut. Thomas Massie, U. S. N.; his mother-in-law, Mrs. Granville Fortescue, and two enlisted sailors.

**Army Rule Remote.**

With the passing of two months, therefore, the rape story told by Lieut. Massie's young wife, Mrs. Thalia Massie, which threatened at first to lead to a military government in the islands, now reacts to help save the islands from this fate.

The fundamental reason for the desire of the military for a greater voice in island affairs, that of the growing power of Japanese-American citizenship, still remains, but there seems no disposition in political quarters to push that argument now, with the protective coloring of the Massie case removed, and even the navy officials are speaking more softly on this question, talking of education in Americanism as the hope of solution.

The last chapter of the Massie case remains to be written, but there is little likelihood that it will satisfy everybody, with the woman avenged and the guilty punished.

**Navy Not Ready to Close Case.**

Territorial officials are ready to nolle pros the case against the four remaining defendants in the rape of Mrs. Massie, but the navy and army are not quite prepared for this. They are uncertain as to the best course, hopeful still of finding sufficient evidence to convict and maintaining the belief that these four, long free on bond, and Joseph Kahahawai, who was shot and killed by Lieut. Massie, were guilty as charged.

A dismissal of the case, accompanied as it must be by an official statement that there was insufficient evidence to bring these men to trial, carries the implication which everyone in navy circles at least is anxious to avoid, that Lieut. Massie killed an innocent man. Trial and acquittal which is regarded as a certain outcome, would have had an even stronger tendency in this direction.

**Differences Lessened.**

The widely separated circles of thought and prejudice, the Hawaiian world and the navy world, dive together in amity now but the deep divergence over this case will be long in healing. Those who believe Mrs. Massie's story will continue to believe her, while those who discredit her story will continue to throw stones at her. Reason seems to stop when it comes to discussion of this case although the months that have passed since the trial and conviction of Lieut. Massie and his co-defendants have served to lessen passion and to lead to the more tolerant view that the officers who failed to convict in the original rape case failed because of lack of evidence rather than through incapacity to present it, or because of racial lines.

**Massie Probe Continues.**

Investigation of the Massie case has never ceased and is going on today in view of a possible change in official attitude under a new Democratic governor and a new legislature. All those who had charge of the original investigation and prosecution have now been wiped from the political map, with the exception of Gov. Lawrence M. Judd, and he now goes from office with the Democratic national victory.

The territory has spent about $7,000

[Continued on page 4, column 1.]

## NEWS SUMMARY

**of The Tribune**

[And Historical Scrap Book.]

Wednesday, December 28 1932.

**FOREIGN.**

Greek court refuses to extradite Samuel Insull; rules he is innocent of fraud. Page 1.

Agreement seen between U. S. navy officials and Hawaii for retention of self-government. Page 1.

Japanese army reveals plans for more troops in Manchuria, less in Japan. Page 4.

South Africa bars export of gold in effort to halt flight of money. Page 4.

**WASHINGTON.**

Party leaders admit that radical alliance will prevent passing sales tax to balance budget. Page 1.

Northern Democrats aid Republicans to vote half million to Howard university, Negro college. Page 5.

Plans federal clinic in which experts would seek remedies for the depression. Page 9.

**LOCAL.**

Delegates to 1,500 conventions expected to spend $75,000,000 in Chicago in 1933. Page 1.

U. S. and state to keep up fight for return of Insulls despite ruling of Greek court denying extradition of Samuel Insull. Page 2.

Capture Evanston woman who flees after killing her mother. Page 3.

Schoolmate of slain girl gives new clew to Christmas murder. Page 3.

Law professors survey indicts college education as a failure. Page 5

County tax valuation of railway property decreases 26 per cent under that of 1930. Page 5.

School board faces job of trimming $24,000,000 from estimates of department heads for 1933. Page 5.

Spectators sob as jury exonerates 19 year old Lane Tech student who killed father. Page 6.

Committee named to fix prices of relief coal after county commissioners give up the task. Page 7.

Chicago medical schools open fight on attempt of the Anti-Vivisection society to void Chicago dog pound ordinance. Page 8.

Agricultural leaders to present plan for revision of state's livestock sanitation program to Governor Elect Horner. Page 8.

Three cornered fight begun over $300,000 inheritance of E. C. Waller Jr.; his wife gets divorce. Page 8.

An alien mother, through intercession of President Hoover, wins long fight to stay in U. S. Page 8.

John Crerar's will leaves widow $100,000 and $15,000 income. Page 12.

Death notices, obituaries. Page 12.

Radio programs. Page 12.

News of society. Page 13.

**DOMESTIC.**

Scientists tell world wonders, including earth's fight with comet, sinking of central Atlantic coast, etc. Page 1.

President Hoover receives mail at St. Augustine; speeds to southern Florida. Page 3.

Reported that Tammany serves notice Walker appointees will be expected to quit under O'Brien. Page 6.

Seabury drafts new charter to cure New York's ills. Page 6.

Find six more bodies of victims of the Mowcaqua mine disaster. Page 7.

**SPORTS.**

Toronto's early attack whips Blackhawks, 4 to 3. Page 17

Bill Jurges of Cubs leads National league shortstops. Page 17.

Educator flays college athletics at luncheon for Stagg. Page 17.

Beloit quintet beats Maroons, 30 to 24, in slow game. Page 17.

Suburbs and city each get eight teams into second round of prep tourney. Page 17.

Rosenbloom arrives for Stadium bout. Page 18.

All-East squad gets lesson in kicking goals. Page 18

Ottawa sextet beats Maroons for second place, 3 to 0. Page 18.

Paul Cuba, Pitt tackle, injured; may not face U. S. C. Page 18.

**EDITORIALS.**

The Future of the M. V. L.; Economy and the President Elect; The Lloyd George Party; The Thirteen Against Fate. Page 10.

**FINANCE, COMMERCE.**

Chicago banks curtail huge oversubscription for U. S. notes. Page 19.

Prices for July wheat, corn, and oats decline to new lows. Page 19.

Stocks finish firm, lower, after early decline. Page 19.

Canada considers soviet offer to trade oil for cattle. Page 19.

Hearing on east Texas oil production starts today. Page 19.

Forty railroad reports show net declines less than gross. Page 19.

Germany and Canada agree to temporary trade pact. Page 20.

U. S. securities reach new highs in bond market. Page 20.

Chile draws decree to dissolve nitrate Cosach. Page 22.

Want Ad index. Page 22.

*Average net paid circulation of* THE CHICAGO TRIBUNE November, 1932 DAILY in excess of 765,000

## SALES TAX DEAD NOW; OPPOSED BY ROOSEVELT

### Leaders Admit Block by Radical Group.

**Opposes Sales Tax**

**Gov. Roosevelt opposes a federal sales tax according to dispatches from Albany.**

**Friends in that city quote him as being amazed at published reports that such a tax was part of his program.** (Story on page 9.).

[Chicago Tribune Press Service.]

Washington, D. C., Dec. 27.—[Special.]—Senate and house leaders today admitted that all hope for passing a sales tax at this session of congress had gone a-glimmering.

On the house side Speaker John N Garner [Dem., Tex.] read a report from Albany stating that President Elect Franklin D. Roosevelt had expressed "horror" when advised that he had been represented in the newspapers as indorsing a sales tax.

"That," remarked the Texan, and Vice President elect, "means the end of the sales tax, I guess, for this session."

Leaders of both houses earlier in the day had admitted their helplessness to push a general sales tax past the radical alliance in the house. They recalled that the same groups, which last year had united to smash a sales tax provision when recommended by the house ways and means committee were still in control. They confessed their leadership counted for nothing against the triply strong combination of agrarian, labor, and radical members.

**Special Session Assured.**

With no sales tax in prospect and with President Hoover's attitude on the beer bill and the promised Democratic version of farm relief legislation still uncertain, a special session of congress became a virtual certainty. Democratic leaders said that they saw no chance to avoid a special session shortly after President Elect Roosevelt takes office.

Speaker Garner discussed the sales tax with the press on two occasions. At his noon conference he said that he wanted the budget balanced and would support a sales tax if only one were needed to bridge the gap between prospective receipts and expenditures in 1934. After commenting on the Roosevelt reaction, the speaker again reiterated that he would support a sales tax at the short session rather than see the budget go unbalanced.

Democratic leaders at both ends of the capitol were ready to let their irevent itself on President Hoover for his prospective disapproval of the beer and farm measures. Most vocal was Senator Joe T. Robinson of Arkansas, minority leader of the senate.

They were equally ready with pledges of utmost economy.

But in the matter of a sales tax they admitted that the opposition was too strong for them.

**Harrison Predicts Filibuster.**

Senator Pat Harrison [Dem., Miss.], who will be chairman of the senate finance committee in the next congress, predicted a filibuster should a sales tax be proposed to the senate Speaker Garner said he would support a sales tax if it were found necessary, but doubted his ability to push one through.

Representative Henry T. Rainey [Dem., Ill.], house majority leader said that house opposition to the sales tax was "more solidified than ever" and was being aggressively supported by the farm and labor lobbies.

Representative B. H. Snell [Rep., N. Y.], house minority leader, saw no hope of getting a sales tax through and Senator Reed Smoot [Rep., Utah] expressed the same opinion.

With their turn at power only two months off, the Democrats find themselves with the pledge of a balanced budget on their hands and their hands tied with respect to the all-important means of revenue.

**Beer Veto Disturbs Leaders.**

The possible veto of the beer bill by President Hoover, therefore, assumes even more threatening proportions. It was this that caused Senator Robinson to charge Mr. Hoover with a policy of "partisan political obstruction."

"A veto of the beer bill," said the Democratic senator, "would not only nullify the overwhelming indorsement which the people of the United States gave the Democratic party platform but deprive the country of the revenue which would accrue immediately from the legalization of beer."

The senator believed at least 40 million dollars could be realized before

(Continued on page 9, column 2.)

**IT ISN'T THE ENEMY THAT IS HOLDING UP THE ADVANCE, IT'S OUR OWN BARRAGE**

I WONDER WHAT THEY THINK THEY'RE AIMIN' AT, BACK AT HEADQUARTERS?
TAX EXEMPTIONS
HEAVY TAXATION
TAXATION THAT HURTS BUSINESS
FORCES OF DEPRESSION
TAX EVICTIMS
AMERICAN BUSINESS LEADERS WAITING FOR A CHANCE TO ADVANCE
Copyright 1932 by The Chicago Tribune

## Merchants of Evanston Try Scrip System

A plan whereby Evanston merchants will be able to contribute small sums toward the collective purchase of the city's tax anticipation warrants was adopted by the Evanston council last night. They bear the small interest rate of ½ of 1 per cent.

The plan was suggested by the Evanston Independent Retail Merchants' association, familiarly known in the suburb as Eirma, from the initial letters in the name of the group.

In a letter from Eirma, read to the council by Alderman Herbert S. Simpson, chairman of the finance committee, the officials explained the scheme as follows:

**Print Trade Certificates.**

The association will print a quantity of trade certificates, to be known as "Eirma money," acceptable for purchases in the shops of all members, in denominations of $1. Whenever a merchant receives a certificate in payment for a purchase, he may reissue it by affixing to the back of it, in spaces provided, a stamp sold by the association for 2 cents.

The funds collected from these reissuance stamps will be put into a collective fund, from which the tax warrants will be bought, to be owned jointly by the Eirma members in proportion to their stamp purchases. The small interest paid on the warrants, agreed to by the council, is simply to cover the cost of operating the system. The Eirma money is to be secured by the deposit of an amount of money equal to the face value of the certificates, in a local bank.

**Put It in Circulation.**

The money will be put into circulation by paying it to employes and officials of the city and to other creditors of the municipality. The acceptance of it will be voluntary.

When fifty stamps have been put on the back of the certificate, it will be redeemed for $1, from the securing funds, the other dollar of value as represented in stamps having been used in the purchases of tax warrants. Peter G. Rapp, head of the Eirma, estimates $20,000 worth of warrants can be sold monthly by the plan.

Ten of the sixteen aldermen spoke in favor of the measure and it was finally adopted unanimously. A similar plan is being introduced in Milwaukee.

## *Mausoleum in Cemetery Is Looted by Thieves*

The Irving Park police were notified yesterday that thieves had entered a mausoleum in the Mount Mayriv cemetery at 3600 Narragansett avenue and stolen a small Japanese rug and a silver candle stick. Herman Schoenstadt, owner of the Piccadilly theater at 5101 Blackstone avenue, discovered the theft when he visited the mausoleum, in which the body of his wife had been placed.

## *POLICE REPORT SHOWS DROP IN CRIME THIS YEAR*

The present year will show a sharp decrease in the number of felonies committed, the number of killings, and the total of arrests in Chicago as compared with similar figures for 1931, Capt. William Killeen, head of the bureau of criminal information and statistics, reported yesterday to Police Commissioner Allman.

His statistics, which for the present year are up to Dec. 10 only, follow:

| | 1932. | 1931. |
|---|---|---|
| Felonious homicides | 309 | 344 |
| Felonies committed | 15,503 | 17,103 |
| Arrests | 128,511 | 150,197 |
| Criminal court convictions | 2,697 | 3,027 |
| Federal court convictions | 304 | 436 |

Slightly more than one in every ten arrests in the city during the last year was the result of a radio alarm broadcast to police squads, there being 12,153 such arrests in 1932 to Dec. 10, as compared to 12,198 in 1931. The police radio broadcast 140,987 bulletins to Chicago squads and 22,582 for suburban police departments in 53 communities.

The police department has received 528,663 telephone calls this year, but of these only 192,787 have been complaints, the remainder being requests for information and the like.

## *EXPLAINS HOW TO RID WATER OF PHENOL TASTE*

Residents of the south side who have been complaining the last few days of a disagreeable phenol taste in their drinking water may purify the water by a simple method which was explained last night by John N. Golden, chief engineer at the 14th street pumping station.

"The water should be put into an open pitcher or other open receptacle and left to stand for 20 to 30 minutes," he said. "The water must be exposed to the air; if it is put into a sealed container no good will result. The air will dissolve the phenol. While 30 minutes will give results, an overnight airing is best."

The phenol taste in the water results from the sweeping of waste from south side industrial plants into the lake. It is carried northward by a south wind, and has been noticed as far north as Evanston.

## *Stench Bomb Is Thrown Into Undertaker's Place*

Half a dozen mourners were driven from N. H. Hultin's undertaking rooms at 3176 North Clark street, last night when a stench bomb was thrown into the place. An electric light bulb filled with composition was tossed through an open door by a young man. Hultin told police that he believed the attack was due to trouble with the funeral drivers' union. The drivers have been locked out by the Funeral Services association over wage differences and organization livery companies and undertakers are authorized to employ nonunion help.

## *Conventions to Bring City $75,000,000*

Hotel owners are confident of a revenue of at least $75,000,000 for Chicago from delegates to 1,500 conventions in 1933, at least twice as many meetings as were held in this city in 1932.

The figure is based on an estimate of 1,500,000 to 2,000,000 delegates visiting Chicago during the "World's Fair year" made yesterday by William J. Hennessy, convention manager of the Chicago Association of Commerce. Hotel men assert each delegate will spend approximately $50 on a three day visit.

**Associations Await Fair.**

"While only 800 conventions are scheduled for Chicago definitely at present," Hennessy said, "it is almost certain the total will be about 1,500. Final figures for 1932 are not yet available, but the total will show considerable falling off from the 1931 total of 767 conventions with attendance of 738,000."

Part of the decrease, however, is explainable by the imminence of the fair, he said. Many organizations have purposely held conventions away from Chicago so that they can come back in 1933, it being necessary to rotate geographically, while others, pressed by poor business conditions, canceled their 1932 convention so that it will be easier to hold one in 1933, he said.

**Legion to Bring 70,000.**

Although most of the conventions will be in the fair period, from June 1 to Nov. 1, and that during some of the largest, such as the American Legion gathering in October, when 70,000 are expected, loop hotel capacities will be taxed, yet there are plenty of accommodations for all who wish to come, he pointed out. "Chicago can accommodate 400,000 visitors at a time," he said.

Among the other large gatherings are: National Association of Postoffice Clerks [20,000], American Association for the Advancement of Science [15,000], International Dental congress [15,000], National Association of Real Estate Boards [15,000], and National Education association [12,000].

**Owners Are Optimistic.**

John Burke, manager of the Congress hotel and president of the hotel association, expressed the opinion that the fair would be the turning point in the depression.

"We are booked up solid already for parts of June and October, the busiest months," he said. "One state delegation to the Legion convention has reserved 1,000 rooms."

The year will start off well in January at the Palmer house, according to L. R. Bell, convention manager.

"A shoe convention the second week, a fruit shippers' the third, and the auto show the fourth will keep us busy," he said.

The Stevens also reports unusual business in January, with the National Canners' association, 8,000 expected attendance, heading the list.

## *Science Finds New Things to Marvel At!*

Atlantic City, Dec. 27.—[Special.]—This resort is luxuriating in brains today. The language passing back and forth on the boardwalk and in hotel lobbies perhaps is unintelligible to the average Atlantic City resident or casual visitor.

The American Association for the Advancement of Science and Associated societies are holding their ninety-first annual meeting here and they have attracted leaders representing every field of science from all over the country.

One of the most startling theories presented was that the earth had been in collision with a giant comet.

**Holes in Earth Made by War with a Comet.**

This prehistoric epic was deciphered recently by Dr. F. A. Melton, associate professor of geology, and Dr. William Schriever professor of physics, both of the University of Oklahoma, from a number of gigantic holes in the ground in the Carolinas, known as "bays," some of them more than 8,000 feet long. The depressions were first observed by Prof. Melton through an airplane mosaic map made by him in 1930 of 500 square miles in Horry county, S. C.

By comparing the enormous scars in the ground and the wide territory they cover with the known dents made by meteors, such as the meteor crater of Arizona, the huge meteor that fell in Siberia in 1908 and other known meteor craters, Dr. Melton and Dr. Schriever reason that the depressions in the ground in South Carolina could be explained only on the hypothesis that a comet about 400 miles in diameter came in violent collision with the earth and was smashed to pieces after devastating an area that would cover thirteen of the largest eastern states —about 130,000 square miles. The evidence further shows that it was all over in a minute or so.

Dr. William Fitch Cheney Jr. of Connecticut Agricultural college gave laymen listeners something to scratch their heads about. He presented conclusions, based on the annual sea level averages compiled by the U. S. coast and geodetic survey, that the central Atlantic coast is subsiding at the approximate rate of six inches a century. On the other hand, in the vicinities of Portland, Me., and Charleston, S. C., there is an uplift of the land at the respective rates of 7 and 15 inches a century.

**Central Atlantic Coast Line Said to Be Sinking.**

Fort Hamilton, in New York harbor, Dr. Cheney said, shows a rate of subsidence of land with respect to sea level of between four and six inches per century, "with five inches a century the most likely figure." This is at the rate of about 5,000 feet per million years, so that if the conclusions are correct New York will be a mile under the Atlantic ocean is about a million years.

Boston, Atlantic City, Philadelphia, and Baltimore are subsiding at a rate of from three and a half to eleven and a half inches per century. Of the places measured, Dr. Cheney said, Key West, Fla., is the only spot that shows a stationary relation between land and sea level. Boston rose between the years 1847 and 1876, but is now falling again.

A study of the "average American farmer" was presented by Dr. William

[Continued on page 2, column 6.]

## THE WEATHER

WEDNESDAY, DECEMBER 28, 1932.

Sunrise, 7:18; sunset, 4:26. Moon rises at 5:48 a. m. tomorrow. Mars, Venus, and Jupiter are morning stars. Saturn is an evening star.

Chicago and vicinity—Generally fair, seasonable temperature; gentle to moderate shifting winds Wednesday; Thursday probably rain, somewhat warmer.

Illinois—Generally fair Wednesday; Thursday probably rain, warmer in central and east.

TRIBUNE BAROMETER.

**TEMPERATURES IN CHICAGO**

MAXIMUM, 2 P. M. ..... 42
MINIMUM, 8 A. M. ..... 29

| | | | |
|---|---|---|---|
| 3 a. m. ... 30 | Noon ... 40 | 8 p. m. ... 36 | |
| 4 a. m. ... 30 | 1 p. m. ... 41 | 9 p. m. ... 36 | |
| 5 a. m. ... 30 | 2 p. m. ... 42 | Unofficial— | |
| 6 a. m. ... 30 | 3 p. m. ... 42 | 10 p. m. ... 36 | |
| 7 a. m. ... 30 | 4 p. m. ... 40 | 11 p. m. ... 36 | |
| 8 a. m. ... 29 | 5 p. m. ... 38 | Midnight ... 36 | |
| 9 a. m. ... 31 | 6 p. m. ... 37 | 1 a. m. ... 35 | |
| 10 a. m. ... 35 | 7 p. m. ... 36 | 2 a. m. ... 35 | |
| 11 a. m. ... 39 | | | |

For 24 hours ended 7 p. m. Dec. 27: Mean temperature, 36; normal, 26; excess since Jan. 1, 488 degrees; deficiency for December, 30 degrees.

Precipitation, none; deficiency since Jan. 1, .55 inch; excess for December, .62 of an inch.

Barometer—7 a. m., 30.14; 7 p. m., 30.02.

Highest wind velocity, 14 miles an hour from the south at 9:45 p. m.

[Official weather table on page 21.]

## GREEK JUDGES SPURN U. S. PLEA OF EXTRADITION

### Hold No Evidence of Guilt Shown.

BY DAVID DARRAH.

[Chicago Tribune Press Service.]

(Picture on Back Page)

ATHENS, Greece, Dec. 27.—Samuel Insull, former Chicago utilities magnate, is a free man in Athens tonight after being held for 53 days in the Aretaeion clinic here to await a hearing on the request for his extradition by the United States government.

Insull's immediate release was ordered at 8:20 o'clock tonight by the Greek court of appeals when after two hours of deliberation it ruled that there was no evidence that Insull was guilty of the offenses of grand larceny and embezzlement of $172,000 for which he was indicted on three counts by the Cook county, Ill., grand jury.

This amount represented checks drawn on Middle West Utilities and Mississippi Valley Utilities Investment funds with Insull's approval to cover demands of brokers on his brother, Martin Insull. The latter is now awaiting the result of similar extradition proceedings in Orilla, Ont., Canada.

**Crowd Cheers Insull.**

Tumult broke out in the small and rustic looking courtroom when the court's decision was read. Cheers went up from the crowd which jammed the space up to the judge's bench and there was a surge forward to grab Insull's hand.

"Bravo!" the crowd shouted.

Insull's hair was ruffled and his face was flushed as he listened to the reading of the decision. Then he beamed while friends tried to get him outside.

"I have nothing to say tonight, but I may have a statement tomorrow," he said.

**Returns to Hotel Today.**

Leaving the court Insull hurried into a waiting car outside and drove to the Hotel Angleterre, where tonight he had a celebration dinner with Peter Vanech, his interpreter; Alex Brown, proprietor of the hotel, and his lawyers, Arthur Douglas Page, Cristos Ladas, and Dr. Dionysi Lazarimos. He will sleep at Aretaeion clinic tonight, but tomorrow he returns to his quarters at the Petit Palais hotel, where he lived until his arrest on Nov. 4.

A bombshell document sprung today in court which greatly impressed the Judges was a deposition from the former chief justice of the Illinois Supreme court, Floyd Thompson. It was made on Nov. 9 in Chicago and stated that the facts related by the witnesses against Insull do not constitute the crime of larceny or embezzlement.

The deposition was made by Ex-Justice Thompson before William Swissler, master in chancery of the Circuit court in Chicago.

**Defense Depositions Vital.**

Another defense document which influenced the court in its decision was the deposition of Oliver E. McCormick, treasurer of Middle West Utilities, constituting a counter deposition to a deposition by the same man which was presented by the prosecution. Insull's venerable appearance also evidently made an impression on the judges.

Charles A. Bellows, assistant state's attorney of Cook county, tonight said he had no statements to make on the outcome of the hearing. He and Andrew J. Vlachos, also an assistant prosecutor, will leave immediately for Chicago. Vlachos said that in today's hearing much was admitted by the court which would not be accepted as evidence in American courts. He thought that the indirect evidence and opinion, as admitted by the Greek courts, might make modification of the extradition treaty a point to be considered.

Insull said later tonight he has no plans for the immediate future except to remain in Greece for a while. Recently he made inquiry about renting a villa at Kephisia, a suburb of Athens, and he has also discussed plans for traveling to Corfu and the Greek islands.

**Can Stay in Greece.**

Insull was requested to surrender his American passport last October by consular authorities here, but he refused to do so. It could not be learned tonight whether American authorities now will cancel the document. In any case he has a Greek identity card which enables him to remain in Greece as long as he likes.

That further surprising developments in Insull's attitude toward the Illinois indictments against him might be expected was indicated today by his Greek lawyer, Ladas. In his pleading Ladas declared Insull would

later return of his own free will to the United States, but that he did not want to go back under arrest and charged with a crime.

The Greek judges in their decision to reject the extradition request made particular mention of Floyd Thompson's opinion about the case. Thompson is now a practicing lawyer in Chicago. The decision also states that the money which the prosecution accused Insull of taking from the Mississippi Valley Utilities Investment company and from Middle West Utilities company should be considered as a loan and not as larceny or embezzlement.

**Holds Loans Were Protective.**

The judges held that these loans were contracted for the protection of the corporations involved and that the two corporations would have lost greater amounts in case the shares pledged as guaranty to brokers had been sold out by the brokers. The court decided that in taking the money to protect his brother's speculations Insull had acted in good faith and in the interest of the corporations.

The court session was a continuous forensic duel between Prosecutor Anthony Reganakos and Ladas and Lazarimos, representing Insull. Lazarimos, who is an expert on civil law, was sprung as a surprise in the case today. Ladas and Reganakos sparred over the introduction of new documents and order was called for several times by the court by ringing a big cowbell.

The two attorneys made the fur fly at the end of the session when Reganakos in a rebuttal speech declared Insull was "an adventurer who had used his connections with Thomas A. Edison to gather up savings from small investors who had been ruined in the crash of his companies.

**Ladas Called Down.**

Ladas jumped to his feet and ironically counter attacked the prosecutor. He was called down by the judges but insisted on speaking and the court retired for 10 minutes to decide if he should be allowed to go on. The judges came back and said they had heard enough, cutting short Ladas' rebuttal speech. They began their deliberations at 6:20 o'clock and reached their decision two hours later.

Prosecutor Reganakos opened the hearing with a long speech presenting the case for Cook county. He was followed by Lazarimos for the defense, who spoke for an hour. Then Ladas also took up the defense. At 1 o'clock the court adjourned for three hours. Ladas then finished his speech and Reganakos' rebuttal speech followed.

Bailiffs had to close the doors to keep out further spectators this afternoon. Insull sat between his three attorneys on a hard bench in the narrow court room which is about the size of the living room and dining room of an ordinary house. He was wearing a dark business coat, striped trousers, and grey spats.

During the afternoon session one spectator had an epileptic fit and had to be carried from the court room.

**Hold Extradition Pact Useless.**

The Insull extradition hearing demonstrates that the recently ratified treaty between Greece and the United States is useless, according to Bellows and Vlachos.

"The Greek Court of Appeals did not examine the extradition demands of the American government against Insull," they said. "It tried the Insull case in Greece and it would have been impossible for us to introduce opinion evidence, on the basis of which the court ruled against extradition."

"With Greek procedure and under the present treaty, it would require the bringing of a whole court to Greece and practically the trial of the case here," Bellows added.

The two Chicago prosecutors pointed out that the Greek and English texts of the treaty are full of variations. Vlachos, who understands Greek perfectly, pointed out that "in article 18 the English text uses the word larceny, while the equivalent in the Greek text means petty larceny. In article 11 the English text uses the word robbery while the Greek equivalent is larceny. In article 16 the English word used is embezzlement, while in the Greek text the equivalent is 'conversion' which is not a crime unless committed by a person holding public office."

Bellows and Vlachos expressed regret that while the defense was able to introduce opinions and types of evidence not admitted in American courts and was also able to introduce depositions of opinion, no arrangements had been made for the prosecution by either the Greek or local American authorities to present the case through a special Greek attorney. They pointed out that Insull's defense was presented by two attorneys, both of whom addressed the court.

**Climax of Long Fight.**

Today's outcome was the climax of Insull's long flight from Chicago. After the collapse of Middle West and affiliated companies, Insull migrated to Paris in June. In October, when the Cook county grand jury voted indictments for larceny, larceny by bailee, and embezzlement, Insull made a dramatic dash to Italy, across the Balkans, and to Greece. He was let off from a preliminary arrest in Athens until the ratification of the Greco-American extradition treaty was completed.

On Nov. 4 he was arrested again and detained at Aretaeion hospital while depositions from Chicago were being completed to present to the Appeals court. He would have been arbitrarily released on Jan. 4 if the court had not acted on his case before that time.

**U. S. Uncertain of Next Step.**

[Chicago Tribune Press Service.]

Washington, D. C., Dec. 27.—State department officials were in a quandary today as to their next step in the Insull extradition case. Following receipt of news from Athens that the Greek courts had rejected the American petition for the return to Chicago of Samuel Insull, officials said further details would be awaited before decision was reached on the next step.

Pending a decision as to the next course of action, foreign consular and diplomatic officials are under general instructions to keep a sharp eye on the movements of the former utility king. No word has reached Washington as to Insull's plans, but it is not believed that they include any immediate move from Greece.

There have been many indications that the federal courts would act soon in the Insull case. If indictments are voted, they would be based on the federal statute forbidding use of the mails to defraud.

## GREEK DECISION ON INSULL

[Chicago Tribune Press Service.]

ATHENS, Greece, Dec. 27.—The text of the decision by the Greek Court of Appeals which today freed Samuel Insull follows:

"The council of the Court of Appeals of Athens, composed of Judge Alexander Georgopoulos, Judge Kerassiotis, Judge Konorthos, Judge Vasaitjes and Judge Angelides, in public meeting this 27th day of December, in the presence of the prosecutor of the Court of Appeals, Anthony Reganakos, to decide the case of the United States' demand for the extradition of Samuel Insull;

"Whereas, law No. 5554, which ratified the treaty of extradition between Greece and the United States, provides for extradition of persons who have committed certain offenses; and

"Whereas, provisions of the law have been executed duly and with care; and

"Whereas, legal procedure is maintained; and

"Whereas, the offenses with which Mr. Insull is accused are provided for by law, the court taking into consideration the claims of the United States government with accompanying documents and depositions and having heard the speech of the court prosecutor, speeches of the defense and having considered the legal opinion submitted by Judge Floyd Thompson:

"In view of the fact that the amount which Mr. Insull is accused of taking unlawfully, according to the opinion of the court, may be considered as a loan and not as larceny or embezzlement, and said loan was contracted for the protection of the corporations involved, and because said corporations would have lost greater amounts in case the shares mortgaged or pledged had been sold altogether; and

"Whereas, the amount of the loan was small in comparison with the total cash assets of the corporation on the date the loan was contracted; and

"Whereas, Samuel Insull has not obtained any personal profit, but acted in the interest of the corporations and in good faith,

"The council rules it does not become evident that Mr. Insull committed the offenses of which he is accused and rejects the request of the United States government for his extradition and orders his release."

**"Good News!" Martin Says.**

[Chicago Tribune Press Service.]

ORILLIA, Ont., Dec. 27.—"Good news! It is not often people bring me good news," Martin Insull said on learning that the Greek courts had released his brother from extradition proceedings in Athens.

Martin has been living here since June 17. His own extradition hearing has been granted four delays and he is to appear again on Feb. 7 at Barrie to plead his case.

**POLICEMAN FIRES AT BURGLARS.**

Policeman Mark Stark of the Englewood police exchanged shots with two burglars who broke a window in the Atlantic and Pacific Tea store at 338 West 75th street early yesterday. The men fled without loot.


Chicago Daily Tribune.
THE WORLD'S GREATEST NEWSPAPER

Vol. LXXXXI. Wednesday, Dec. 28, No. 311

Published daily at Tribune Tower, 435 N Michigan av., Chicago, Illinois.
The Tribune Company publishers.

MAIL SUBSCRIPTION PRICES.

Mail subscription prices in Ill. (outside of Chicago), Ind., Iowa, Mich., and Wis.—Daily with Sunday, one year, $12.50.

Zones 3 and 4 in states other than Ill., Ind., Iowa, Mich., and Wis.—Daily, $7.50 per year.

Zones 5 to 8, inclusive, Canada, Mexico, and foreign—Daily, $12.00 per year.

Entered as second class matter Aug. 12, 1903, at the postoffice at Chicago under act of March 3, 1879.


# U. S. AND STATE KEEP UP FIGHT TO RETURN INSULLS

## Courtney Hopes to Appeal from Greek Ruling.

The decision of Greek court, refusing the extradition of Samuel Insull to the United States on charges of larceny and embezzlement, will not affect further efforts of State's Attorney Courtney to bring Insull back to Chicago or to extradite the fugitive's brother, Martin, from Canada, the prosecutor said yesterday. Nor will the Greek ruling affect the mail fraud case which the government is preparing as a result of the Insull utilities collapse, federal officials said.

"I will cable my assistants in Athens at once," said Mr. Courtney, "and ask them whether we have any right of appeal from today's order entered there. If there is such a right I will order them to make the appeal at once. We will make every effort possible to bring Insull back."

**Warrant to Be Amended.**

Mr. Courtney was asked whether he contemplated urging the department of state to ask the Greek government to deport Insull to some country from which he might be extradited. His only answer was a reference to his previous statement that he would "use every effort" in the case.

Mr. Courtney added that his office was proceeding to amend the warrant on which the extradition of Martin Insull is sought in the province of Ontario, Canada. The amendment will substitute the name of one of Mr. Courtney's present assistants in the extradition petition for that of Assistant State's Attorney John Hampton, who was a Swanson appointee and has now left the state's attorney's staff. The change will be made to block any appeal by Insull attorneys on technicalities.

**U. S. to Continue Inquiry.**

"The action will not hamper or deter the government's investigation," said Melvin H. Purvis, head of the Chicago office of the bureau of investigation in the department of justice, when he was informed of the ruling given out yesterday in Athens.

Accounting experts of the department of justice were sent to Chicago from Washington several months ago to make an investigation of the affairs of Insull and his companies. They have accumulated a mass of evidence which they will be ready to present to a federal grand jury early next month, it is understood.

If indictments are returned naming Samuel and Martin Insull the federal government will institute its own extradition proceedings for the fugitive brothers, independent of any action which may be pending upon indictments returned in the courts of Cook county.

The federal case, however, is based upon the statutes covering use of the mail to defraud, and federal attorneys do not believe they will be able to extradite Martin Insull from Canada on that charge. Virtually all of the extradition treaties of the United States with foreign governments provide for the extradition of suspects only when they are charged with an offense which is a crime in the country where they are found. Courts in both England and Canada have held that use of the mails to defraud is not a crime in those countries, and, therefore, is not an extraditable offense.

## MOVIE OPERATORS' NEW YORK TANGLE BRINGS RECEIVERSHIP

New York, Dec. 27.—[Special.]—Supreme Court Justice Salvatore A. Cotillo today appointed John W. Davis, former Democratic presidential candidate, one of three receivers for local No. 306 of the Motion Picture Operators' union. Its affairs have been nearly paralyzed for the last six months by litigation.

Appointed with Mr. Davis as co-receivers were Hugh Frayne, a representative of the American Federation of Labor in New York state, and James J. Dooling, an attorney.

The receivers were appointed to serve pending the final determination of a suit brought by Sam Kaplan, former president of the local, to regain his office. He was deposed by the International Alliance of Theatrical Stage Employes and Moving Picture Operators of the United States and Canada.

## $10,000 APPROPRIATED

The county board appropriated $10,000 to defray the cost of extraditing Samuel Insull and his brother, Martin. This estimate of the cost was made by former State's Attorney Swanson.

Assistant State's Attorney John Hampton made one trip to Ontario, in an airplane to start the proceedings against Martin Insull. This trip was costly because it was made by a specially chartered plane when it was feared that Martin Insull was about to flee from Canada. It was also necessary to employ a Canadian attorney to represent the prosecution.

Two prosecutors were sent to Greece to handle the extradition proceedings against Samuel Insull. Andrew Vlachos, a Greek, was sent to accompany Prosecutor Charles Bellows because of his familiarity with the laws of his native country. The two have been absent from Chicago for two months, having spent two weeks or more in Washington before the necessary papers were obtained. It is estimated at the state's attorney's office that the entire $10,000 will be used before the proceedings are closed.

**WOMAN HANGS SELF; DESPONDENT.**

Mrs. Emma Layman, 56 years old, 6927 Olcott avenue, hanged herself in the attic of her home late yesterday while supposedly despondent.

# SCIENCE TELLS WORLD WONDERS OLD AND NEW

## How Our Earth and Comet Jousted.

[Continued from first page.]

F. Ogburn, professor of sociology at the University of Chicago.

**Average Family Lives in Home Worth $4,778.**

The average sized family in the United States, Prof. Ogburn said, consists of three or four persons only [statistically 3.4 persons]. Half of the families [51 per cent] are tenants and live in rented houses, with an average rental value in 1930 of $27.16. The average American family lives in a $5,000 house, the exact value in 1930 being $4,778. Family life is much affected by the type of dwelling, whether it be a house with a yard or an apartment. One out of every eight families lives in an apartment.

Family duties are influenced by the number of children. Fifty-nine per cent of our families have no children under 10 years of age living at home. Thirty-nine per cent of the families have no children under 21 years of age living at home. In one in seven families the homemaker has some other job than homemaking. The man or woman without a family often finds a home in a hotel or with another family.

One-tenth of all families take in lodgers. One-third of the families have more than one member bringing in money to the family. Such a large proportion of family members at work has no doubt been something of a shock absorber against the forces of hard times and unemployment, it was pointed out.

**Distance from U. S. to Britain Proves Variable.**

Along came A. L. Loomis of the Tuxedo laboratory and H. T. Stetson of Perkins observatory at Ohio Wesleyan university with evidence of what appears to be a periodic change in the distance between England and the United States amounting to 63 feet in a lunar day.

From a study of the comparisons of time signals sent out from Greenwich and Washington observatories these observers found progressive changes in the difference of time determined from the stars at the different observatories, often amounting to one-tenth of a second. Such changes in longitude, they said, persist even after all known corrections have been applied and the time of transmission of the radio signals has been eliminated.

Mr. Loomis and Mr. Stetson actually find a change in the direction of the plumb line as the moon moves across the sky, too great to be accounted for by any gravitational pull of the moon or by any thinkable atmospheric disturbances in the distortion of the beams of light coming from the stars.

"The surprisingly regular curves appear to indicate," the paper concluded, "that the change in position of the two observatories in question may be due to some tidal action affecting the earth's crust. This leads the authors to the hypothesis that there may be a natural stretching or shifting in the earth's crust within its elastic limits which would yield and recover periodically under the stress of the moon's gravitational pull."

Man's future may be largely shaped by the study of his past, according to Prof. Franz Boas of Columbia university during his address as retiring president of the association.

Many of our line of behavior that we believed to be founded deep in human nature, Dr. Boas said, are actually depressions of our culture and subject to modification. Not all our standards are categorically determined by our quality as human beings, but may change with new circumstances.

**Past Offers Clews to Vagaries of Human Beings.**

"It is our task," Dr. Boas said, "to discover among all the varieties of human behavior those that are common to all humanity. By a study of the universality and variety of cultures anthropology may help us to shape the future course of mankind."

Now for a bit about insects, toads and even the weather:

**Toad's Glands Like Those of Fighting Men.**

Insects, which make up three-quarters of all the animals, do not see red as a color. On the other hand, they make up for it by seeing ultraviolet, invisible to the human eye. This was demonstrated by Dr. Frank E. Lutz and Richard Burlingame of the American Museum of Natural History, New York.

Five species of toads have glands which secrete adrenalin, or epinephrin, the powerful stimulant secreted by the human suprarenal glands, it was reported by K. K. Chen, A. L. Chen, and H. Jensen. The toad glands have been found to produce cholestorol and ergostorol, which, when exposed to ultraviolet light form a substance similar in action to vitamin D. The studies were conducted at Johns Hopkins university and at the Eli Lilly research laboratories at Indianapolis.

Charles Reed of the United States weather bureau at Des Moines said that studies of records of June temperature as compared with crops now enabled farmers in Iowa to tell within a few weeks after planting their crops whether or not they are likely to suffer damage from frost in the fall. All the outstanding frost damage, he explained, came in years when the June temperature was below 67 degrees.

**DRY GOODS STORE HELD UP.**

Two bandits held up the I. Berman and Sons dry goods store at 10761 South Michigan avenue yesterday, ferreted out three separate hiding places of Christmas sales receipts, and carried away $986.

## ILLINOIS LIFE RECEIVER TO WORK WITH R. F. C. IN LIQUIDATING LOAN

Federal Judge James H. Wilkerson yesterday authorized Gen. Abel Davis, receiver for the Illinois Life Insurance company, to coöperate with the Reconstruction Finance corporation in the liquidation of farm loan mortgages it holds as collateral for a loan to the insurance company.

The petition of the receiver stated that the company owes the R. F. C. $1,112,750, with accrued interest of $12,269, for which $2,562,692 in collateral is held. Most of this is in the form of farm loan mortgages.

The receiver's staff were still at work on the tangled books of the insurance concern which was controlled by the Stevens family. The company failed with $13,000,000 of its assets frozen in obligations of the La Salle and Stevens hotels, controlled by the same family. Arthur C. Marriott, who is directing the work, said the audit would be completed "in a couple of days." It will be presented to Judge Wilkerson.


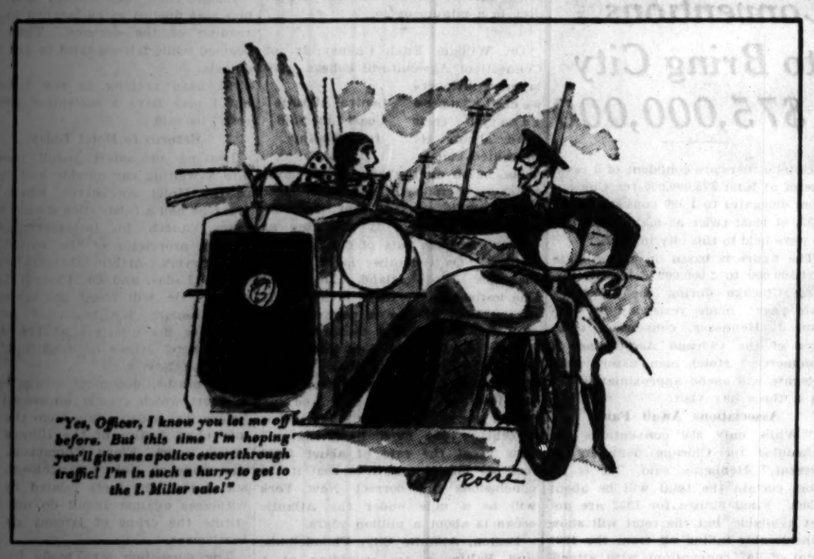
"Yes, Officer, I know you let me off before. But this time I'm hoping you'll give me a police escort through traffic! I'm in such a hurry to get to the I. Miller sale!"

HURRY, HURRY, HURRY TO
THE I. MILLER SEMI-ANNUAL

CLEARANCE

OF EXQUISITELY LOVELY SHOES!

7.85 — This group features I. Miller Beautiful Shoes.

5.85 — This Group includes our famous little Ingenue models.

9.85 — We're featuring exclusive DeLuxe models—formerly 12.50 and up—in this group.

I. MILLER

312 SOUTH MICHIGAN AVE. Straus Building
137 SOUTH STATE ST. near Adams

$5.85 group sold only in State Street Shop



*Never Before—Perhaps Never Again—a Sale Like This!*

BENSON & RIXON'S ONCE-IN-A-LIFETIME

SALE OF SUITS & OVERCOATS

*at a Fraction of Regular Prices!*

$11

14-OUNCE OR HEAVIER ALL WOOL WORSTED SUITS! TUXEDOS! BOUCLE, MELTON, WHITNEY O'COATS!

Benson & Rixon—with one mighty slash—reduced prices on thousands of the very newest garments—in a bold, daring manner never before equalled in all clothing history! You must see these garments to appreciate their fine fabrics, beautiful tailoring, smart fit! It will pay you to buy several garments while they last at this ridiculously low price!

NEW MODELS, PATTERNS, COLORS! ALL SIZES!

*Suits Priced With One Pair of Pants—Extra Pants, If Desired, $3*

BENSON & RIXON CO.

220 South State St.—Northwest Corner Quincy

1301 Milwaukee Ave. *At Paulina*
4552 Broadway *Near Wilson*
735 West 63rd St. *Near Halsted*
1040 Lake St., Oak Park *At Marion*

*Outlying Stores Open Tuesday, Thursday and Saturday Evenings. Loop Store Open Saturday Eve'g.*



QUALITY—SERVICE—SATISFACTION

$85 $95 $100
ROTHMOOR COATS
*in a spectacular event at*
$59.50

Here's luxury . . here's grandeur . . here's a group of Rothmoors that will dazzle you, stun you, overwhelm you completely. Such glorious glowing furs! Such rich woolens! Such perfection of needling! Yes, regular $85, $95, $100 Rothmoors at $59.50.

Sizes 12 to 46

$50 $60 $65 ROTHMOOR COATS AT $39.50 *Fur trimmed*

$25 $29.50 $35 BRUCEWOOD COATS AT $19.50 *Fur trimmed*

*5th floor*

Maurice L Rothschild
*State at Jackson*



*Quality—service satisfaction*

*Regular $17.50*
BRUCEWOOD DRESSES AT
$7.95

$17.50 afternoon dresses, $17.50 business styles, $17.50 party creations . . tempting, scintillating, breath-taking. It's Brucewood's greatest value . . and that's saying a lot

*Pure dye silks, wools—on our women's and misses' 7th floor*

MAURICE L ROTHSCHILD
*State at Jackson*

# NEW CLEW GIVEN BY SCHOOLMATE OF SLAIN GIRL

## Tells of Her Affair with Married Man.

*(Picture on back page.)*

Authorities investigating the murder of Miss Gertrude Modrow, a Christmas morning murder victim, switched their inquiry last night from gangland to personal motives. The girl, they said, apparently had an acquaintanceship with a married man, a resident of one of the western suburbs. This affair, detectives intimated, had been troubling her.

Miss Modrow, a maid in the home of Mr. and Mrs. C. O. Lejonstein of 1208 North Rossell avenue, Oak Park, was shot and killed in what appeared to be a gangland ride on a roadside near Addison, in Du Page county, not far from the Cook county line. Until yesterday it was supposed that she had been involved with bootleg members of the Melrose Park boone ring.

**Schoolmate Tells Story.**

Last night it was revealed by George Guerine, 20 years old, law student at Loyola university, that Miss Modrow appeared to have been worried over the affair with a married man. Guerine, a brother of Guy Guerine, village attorney of Melrose Park, was a classmate of Miss Modrow at the Proviso High school.

According to Arthur Benattt, chief deputy sheriff of Du Page county, young Guerine told him that as recently as last Saturday he had met Miss Modrow. Guerine noticed that she appeared despondent, and when he questioned her, she told him, according to the law student's story to Bennett, that she was troubled over the advances of a married man.

While police were looking into this angle, a mysterious phone call by a man whose first name was Walter, put detectives on another trail. Information about this call was given by Mrs. Walter Buescher, 927 North Harvey avenue, Oak Park, a former employer of the girl.

**Story of Ex-Employer.**

"Gertrude formerly worked for me as a maid when we lived at 1210 North Rossell avenue, next door to the place where she was last employed," Mrs. Buescher said. "She came to work for me shortly after she was graduated with honors at the high school.

"She was a model girl and a good maid, and I told her she could have a life job if she wanted to keep it. But last spring she became dissatisfied and quit. She went to work for a woman whose name I do not know, and last Thanksgiving day she was hired by Mrs. Lejonstein, who knew her when we were next door neighbors.

"I never heard of Gertrude having a sweetheart. I used to warn her against accepting rides from strange men—not that I thought she was doing so, but as a general precaution. I remember one night two men brought her home and I spoke to her on the subject of the danger from men on chance acquaintance. She cried and said she was old enough to take care of herself. The trouble was that she trusted everybody.

"Shortly after she went into the Lejonstein home I received a telephone call one night. A man asked for Loretta [a sister of Miss Modrow who is married to Otto Dannenberg of Oak Park] and I thought that was strange, and then he asked for Gertrude. I gave him the number of Mrs. Lejonstein's home.

"About fifteen minutes later Gertrude called me and asked, 'Did you give Walter my number?' She seemed very much put out about his getting her telephone number."

**Tells of Shopping Trip.**

Mrs. Lejonstein gave the investigators further information yesterday which set aside earlier reports that two men in an automobile had called for the girl Christmas eve.

"Gertrude told me on Saturday afternoon she was going to buy a pair of shoes. My husband was the one who drove her from the house in the automobile and he took her to the Ridgeland avenue elevated line station in Oak Park."

New shoes were found on the girl's body, which was thrown from an automobile in Grand road. This established the fact that she had made the purchase mentioned.

Mrs. Lejonstein said she met Gertrude about six weeks ago in a store and the girl told her she was tired of living at her sister's home and sleeping on a cot and she asked for a job as maid. Mrs. Lejonstein said she might need her and later sent her a letter asking her to come to work.

"I had known her and liked her when she worked for Mrs. Buescher," Mrs. Lejonstein said. "She was a good girl and had no boy friends that I knew about. I couldn't understand why she would not go out nights. There seemed to be something on her mind."

**Hunt Gang Feud Clews.**

The facts concerning the identification of the body started the Du Page county investigators working on the theory that in some way the girl had become a victim of the alcohol war affecting Melrose Park and the northwest portions of Cook county. This brought State's Attorney Thomas J. Courtney and Sheriff W. D. Meyering of Cook county into the investigation. Mr. Courtney said yesterday that he was watching conditions in that territory but that his investigations so far had developed nothing to indicate that the girl's murder was due to the alcohol feud.

Coroner Paul Isherwood of Du Page county made an official denial that the girl was to become a mother. So far police have found no love affairs in the girl's life. Her mother is dead. Her father is a patient at the Kankakee state hospital.

# Suit Against Dancer Is Dropped

*June Paget, dancer, who was sued in 1931 by Mrs. Jeannette D. Kay of New York for $100,000 on charge of alienation of affections. The action in New York court has been withdrawn. Mrs. Kay charged that the dancer had offered her husband $10,000 to accompany her to England, where she had inherited an estate.*

# HOOVER RECEIVES MAIL, SAILS ON TO SOUTH FLORIDA

## Greeted at St. Augustine, but Stays on Ship.

With President's Party Off Florida Coast, Dec. 27.—(AP)—His fishing plans briefly interrupted today by consideration of war debts and kindred government problems, President Hoover gave orders to hurry on southward and expected to anchor at night off Daytona Beach, Fla.

The President spent most of the day at a temporary desk on the yacht Sequoia, giving his attention to accumulated mail and telegrams.

Lawrence Richey said they had some reference to war debts, but refrained from amplifying that comment as far as the day at work was concerned.

**Refused Sightseeing Tour.**

The Sequoia moved rapidly southward through the picturesque Florida waterways and paused early in the afternoon at St. Augustine, Fla. The President refused invitations to come ashore for a sightseeing tour at the quaint old Spanish type community, however, and after greeting St. Augustine officials and celebrities proceeded down the coast.

The President was somewhat disturbed by his ill luck in fishing attempts so far and was eager to get farther south, where he had reports deep sea fish were biting. At St. Augustine the "fishing armada" came alongside the dock about 1 p. m.

None of the presidential party went ashore, but Mrs. Hoover and the chief executive received greetings and delegations as they stood over the Sequoia's rail shaking hands. Mayor R. T. Mickler of St. Augustine headed officials who came down to the dock to greet the chief executive and his guests. Mrs. Vivien Collins, wife of Adjt. Gen. Collins of Florida, presented Mrs. Hoover with a large bouquet of yellow roses on behalf of Gov. Doyle E. Carlton of Florida.

**Bouquet for Mrs. Hoover.**

A group of Girl Scouts also handed a bouquet over the side to Mrs. Hoover, who thanked Miss Martha Jane Fox, the little girl who made the presentation. She said, "It's so good of you. Every one's been so nice."

The secret service details changed relief, dispatches and newspapers were taken on board, and before 2 p. m. the Sequoia was again on her way toward southern waters and big game fishing.

It was believed the cruise would carry them at least as far south as Miami in the next few days.

## 2,800 OF 4,000 U. S. CASES DUE TO PROHIBITION

More than two-thirds of the cases heard by United States Commissioner Walker during 1932 grew out of prohibition law violations. The annual report of the commissioner, made public yesterday, disclosed that 2,800 of the 4,000 cases were those of prohibition violators. Narcotic cases ranked next in number, and violators of the postal laws ranked third.

## *Iowa Physician Dies in Manila of Pistol Wounds*

MANILA, P. I., Dec. 27.—(AP)—Dr. William S. Mallory, 34, a native of Hampton, Ia., died in a hospital today of pistol wounds which police said were self-inflicted. His widow blamed financial worries.

# Install New Street Signs on South Side

*Margaret Fitzpatrick and James L. Dolan, head of street sign survey, putting up new marker in south parks. The parks are to install hundreds of new signs to brighten streets for benefit of World Fair visitors.*

[TRIBUNE Photo.]

## CHRISTMAS CAKE RECONCILES WIFE AND HER HUSBAND

His delivery of a Christmas fruit cake brought about a reconciliation between Jack Becker, 2219 Potomac avenue, a bakery driver, and Mrs. Lillian Becker, who was suing him for divorce, Becker's attorney, Harry X. Cole, yesterday informed Circuit Judge Philip J. Finnegan. "Mrs. Becker's mother ordered a fruit cake from the bakery where Jack works and he delivered it to her home, where his wife has been staying," explained Attorney Cole. "Mrs. Becker invited her husband in to eat a piece of cake, and the reconciliation followed." The divorce bill was dismissed.

## NOT A DIVORCE BILL FILED SETS A COURT RECORD

John E. Conroy, clerk of the Circuit court, announced yesterday that inspection of his records had disclosed that last Saturday, the day before Christmas, his office did not receive a single bill for divorce. It was the first day in 70 years that the office of the court clerk had been open for business without the filing of a divorce action, he said.

## 700 to Go Up

Workmen yesterday began setting up 700 street signs on light posts throughout the south park system. There are 350 street intersections under jurisdiction of the park system. The signs are 48 inches long and are bent in the middle at an angle of 90 degrees, each section bearing the name of a street.

## *Europa II. Rescues Crew of Boat Drifting 55 Hours*

VIGO, Spain, Dec. 27.—(AP)—The crew of the ship Europa II. rescued today four sailors who were adrift 55 hours on the disabled boat Valentina.

# SEIZE EVANSTON DAUGHTER WHO KILLED MOTHER

## Crazed Woman Stabs Self After Slaying.

*(Pictures on back page.)*

Miss Anna King, 40 years old, a former inmate of the Dixon state hospital for epileptics, stabbed her 76 year old mother to death yesterday with a carving knife in their home at 1023 Wesley avenue, Evanston.

She then fled from the house. Five hours later she collapsed at Lee street and Dodge avenue, Evanston, nearly a mile from her home. While wandering through the streets Miss King had slashed her wrists with the knife, which she carried when she fled, and inflicted a deep wound near her heart. At St. Francis' hospital, where she was taken by police, surgeons said that she would probably die.

The mother, Mrs. Jane King, widow of a prominent Evanston contractor, was killed in the basement of her home, where she lived with her daughter and her son and daughter-in-law, Mr. and Mrs. John B. King.

**Hears Screams in Basement.**

The attack upon the aged woman occurred apparently, without warning, when she went to the basement to look after some washing. The daughter-in-law, Mrs. John King, heard screams while she was on the second floor of the residence. She saw Anna King flee from the back door of the house, clad in a house dress and still carrying the knife.

Hurrying to the basement Mrs. King found her mother-in-law dying from half a dozen knife wounds. John King, the son, who has conducted the contracting business since the death of his father, a year ago, told police that his sister was quarrelsome when he left the house yesterday morning, and had struck him with a broom.

**Improves After Treatment.**

Miss King was committed to the Dixon hospital in 1928 on the petition of her family. She improved after three years' treatment there and on Feb. 19, 1931, was released. The release, police said they understood, was at the family's request.

Recently, her brother said, she had become more violent in her behavior. The family sought to have her readmitted to the hospital, but were informed by Dr. W. G. Murray, the superintendent, that they would have to obtain a court order, King said.


Chas. A. Stevens & Co.

**I Hereby Resolve**

Most New Year's resolutions are hard to follow. That's why so many of them are broken. But here are five you'll find remarkably easy to keep and an extra one for good measure. This year resolve to spend your "Christmas money" for things you *really want.*

**"Resolved: Really to Enjoy New Year's Eve"**

You'll actually covet this purse as a part of your gala ensemble. We had them made especially for us from a beautiful group of our own rich, antique brocades. Lined with lustrous white satin, they contain a pert little vanity and a special pocket for your lipstick. Other brocades from $19.50 to $25, the one sketched

**$16.50**

Other evening bags from $2.95 up.

*Handbags, First Floor*

**"Resolved: To Buy Myself that Cigaret Case I Failed to Receive at Christmas"**

This one simply exudes smartness . . . and it is the last word, too. Made of raffia, with stunning colorings and designs, and a zipper top. Holds a goodly number of cigarets. The prices start at $1.00. The one pictured is

**$2.95**

*Gift Galleries, Mezzanine.*

**"Resolved: That I'll Add Smartness to My Attire with a New Scarf"**

This is the one! It is ascot style, charming in white satin and eggshell, flesh or white crinkly crepe. It has a freshness about it, born of its complete newness.

**$1.95**

*Scarves, First Floor.*

**"Resolved: Always to Dress with Tasteful Smartness"**

You can, of course, depend on Stevens for complete aid in carrying out this one, and pin your faith on this clever and important rosewood pin with gay metal plaque as a tasteful accessory. It matches the deservedly popular rosewood bracelets.

**$1.95**

*Costume Jewelry, First Floor.*

**"Resolved: That My Face Will Be My Fortune in 1933"**

Cream rouge and powder individually blended for you, harmonizing with and enhancing your own coloring is our contribution to this wise resolution. Your own name appears on every box of powder, $3.00 for the regular size. Your own cream rouge and eyeshadow $1.00. Introductory size powder

**$1.50**

*Make-up Box, Second Floor.*

**Chas. A. Stevens & Co.**

19-28 NO. STATE ST. STORE OPEN 9:30-6



# Hassel's

**Record Value Shoe Sale**

HASSEL'S "CAMPUS" $3.35

$0 additional styles at $3.35

*Real $5 Quality*

**Imported Calfskin Shoes**

now only **$3.35** the pair

Already thousands of thrifty men have bought their shoes for 1933 in this most amazing Record Value Shoe Sale. At $3.35, they've received genuine $5 shoes—shoes of imported calfskin and cobbled in more than 50 attractive styles. The sale is *still* going on; it's still saving you money and still giving exceptional value. Buy your pair today. Hassel's is just a block off the "beaten path"—but a minute of your time will mean dollars in savings.

**Hundreds of Additional Super Value $8, $10, $12 Custom Made Shoes at**

**$4.45 $5.85 $6.85 $7.85**

**Dearborn at Van Buren**



"Yesterday at 86 Years of Age I Received My Biggest Thrill"

*"A month ago I, together with my son, George Lytton, bought back THE HUB after a three year retirement. Yesterday I inaugurated a "Million Dollar Sacrifice Sale" to clean out all stock on hand in anticipation of a fresh new start for Spring. The response was far beyond expectations and convinced me that my determination to revive the spirit of THE HUB had met with the approval of my thousands of friends. Here are my thanks and my appreciation for your vote of confidence."*

Henry C. Lytton

FOUNDER

THE HUB

**HENRY C. LYTTON & SONS**

State and Jackson Orrington and Church Marion and Lake Broadway and Fifth

CHICAGO EVANSTON OAK PARK GARY



QUALITY—SERVICE—SATISFACTION

*Manhattan dress shirts*

THEY'RE tailored with true custom precision—that's why they fit so well, look so well. You can't go wrong if your new dress shirt's a Manhattan

$2.50

*Other Manhattan dress shirts $2 and $3.50*

**Maurice L Rothschild**

*State at Jackson*



**COUPON FOR TRIBUNE ACCIDENT INSURANCE POLICY**

**For New Policy Renewal, $1.25 a Year**

To secure the Chicago Tribune-Federal $7,500.00 Travel Accident Insurance Policy, or to renew for another year one previously issued to you, cut out and fill in the application below, and send it with registration fee of $1.25 to Tribune Insurance Dept., Federal Life Insurance Co., 165 N. Michigan Ave., Chicago, Ill. Remit by money order or check payable to Federal Life Insurance Company. (During the first five years, as provided in the policy, the value of all specific indemnities increases 10% each year the policy is renewed.)

☐ NEW POLICY OR ☐ RENEWAL

Check here if you wish new policy. Check here if you wish old policy renewed.

**APPLICATION for $7,500.00 TRAVEL ACCIDENT INSURANCE POLICY**

Issued to Readers of the Chicago Tribune

If Renewal, write Policy Number here. No. .....

*(If you wish a new policy ALL QUESTIONS BELOW MUST BE ANSWERED. If you wish to renew a Policy previously issued to you, indicate above and fill in name, address and policy number.)*

Do you apply for a $7,500.00 Travel Accident Policy in the Federal Life Insurance Company, issued only to Readers of The Chicago Tribune?.....

What is your Full Name?.....

Address? ..... Number Street

..... City State

What is your Age?..... Place of Birth?.....

Date of Birth? Month..... Day..... Year.....

Are you Totally Blind or Deaf?..... Are you Crippled to the Extent That You Cannot Travel Safely in Public Places?.....

What is the name and address of person to whom you want this insurance paid in case you are killed? (If not answered insurance will be payable to your Estate.)

Beneficiary's Name?.....

Relationship? .....

Address? .....

Do you certify that you are or will become a reader of the Chicago Tribune?.....

Sign your name here.....

NOTICE: Not more than one policy will be issued to any one person. Issued Only to Applicants Over 10 and Under 70 Years of Age.

# U. S. NAVY ACCORD WITH HAWAII ON SELF-RULE SEEN

## Islands Exhibit Calmness on Massie Case Bills.

[Continued from first page.]

in the investigation of the case by a private detective agency. The new legislature may force publicity on this report, although the intention of officialdom here is to keep it quiet, to refrain from stirring up old feelings until congress has acted on pending measures.

This report, tending strongly, it is said, to discredit Mrs. Massie and her mother in this case, would be taken, it is felt, as a self-justifying act on the part of the Hawaiian authorities. As a report, of course, it would have no weight except as it was made official by the government there. From this, however, and other investigations, the theory now held in government circles is as follows:

That Mrs. Massie's story is partly true and partly false. She attended a party on a night in September, 1931, at Ala Wai inn, at which there was much drinking and some brawling. She walked out alone and was picked up by a gang of cruising young hoodlums. She resisted and fought and was struck in the jaw and beaten by one known as "Bull." She was then abandoned and was picked up by another car and taken home.

**Theory Refutes Rape Story.**

The evidence did not support the story that she had been raped, according to this theory. Why she embroidered the facts with this charge is a question, it is held, that lies deep in a psychological study of the girl and her relations with her husband at that time, as well as with her peculiar actions that night. The police took her story for granted and, happening to arrest in another part of town that night a group of boys who might well have been guilty of such an act, brought them before her and bent every effort to pin the crime on them rather than examine all the details of her story.

Mrs. Massie's identifications were tentative at first and grew more positive as time went on. Her first story of the affair, naming the time when she left the inn, was changed by the police to conform to a time which would make it possible for Kahahawai and the others to be guilty, and which otherwise would have proved their innocence.

It is thought that there is truth somewhere in the story told by one Tahiti Kemp, a young hoodlum recently deported. He overheard some of his friends discussing the pickup of a white girl. He has told the police who these men were, and one was a Samoan called "Bull," a nickname which Joe Kahahawai also had in his school days.

Two of the boys in the Kemp story have been found and questioned without result. Another has left the country. Work is still proceeding on that angle, although it is realized that there is no more possibility of convicting these, even with a confession, than there is the original group. The case reaches a high wall at every turn. Those who wish to accept this explanation will do so and those who think that Mrs. Massie, a gently bred white girl, could not tell such a story about herself unless it were true, or be a party to the killing of an innocent man, will continue in that view.

**Push Move for Full Pardon.**

Efforts continue to persuade Gov. Judd to issue a full pardon to Lieut. Massie, but if the governor has any further political ambitions he probably will refuse, for it was the recommendation for leniency in this case made by Victor S. K. Houston, three term Hawaiian delegate in congress, which led to Houston's recent defeat at the polls by Lincoln L. McCandless. Democratic warhorse, who has been running for office for twenty-four years. This was made the issue against Houston, that he had taken the side of a navy man, a haole, who had killed an innocent Hawaiian boy.

Lieut. Massie's further holding of a commission in the navy is jeopardized by his conviction for a felony, that of manslaughter, even though his sentence of fourteen years was commuted to one hour. Washington legal authorities of the navy department take the ground, it is said, that Massie must resign, as to permit him to remain would set a precedent and open the doors to several undesirables, who hold a similar legal status. They are sorry for Massie, but see no other course.

The Massie case and the Kahahawai killing furnished a strong undercurrent for the recent election, as well as for the primaries, when the people quashed the political ambitions of "Smiling Jimmy" Gilliland, the former prosecutor, who made such a mess of the first rape case. Police, sheriff's office, prison administration, prosecutor's office and courts—all have felt the effects of this case, and the criminal administration is now in the hands of as clean and efficient a group as could be found in any American community.

**Police Improved.**

The improvement is especially marked in the police and in the prosecutor's office. There have been four rape and assault cases since the Massie case. One remains unsolved. In the other three cases life imprisonment has been inflicted. Eleven police radio cars now patrol the city and the gangs are closely watched. The police, it is said, took no part in the recent election. The Vollmer scientific system is in effect and has made a good start.

The commission appointed by Gov. Judd to help him present to the people and to congress the territory's claim to continued self government has a publicity mill working full speed. Several members are to go to Washington soon to be ready for emergencies there. It is not felt that anything serious will happen at this session of congress, although some fears are expressed over the new Democratic congress.

The local Democrats are trying to agree on a recommendation for a new Democratic governor of the territory. The commission is not willing to accept any radical change in government, reducing home rule and relegating this island to the status of the Philippines. There is a strong resentment against the suggestion that any but a resident of the island be named as governor. This is necessary under the present law, but bills have been introduced to change this, as well as a straight army-navy commission government bill.

**O. K.'s One Measure.**

The commission would agree to one measure, permitting the governor to discharge officials without the consent of the territorial senate. The thumbs down attitude is taken toward all other bills resulting from the investigation by Seth W. Richardson, assistant attorney general.

"The territory," Gov. Judd said, "has emerged from the difficult situation which prompted the federal investigation and the introduction of bills now pending in congress, in a stronger position than ever and is fully capable of fulfilling the highest expectations of its own people and of the federal government. The people of Hawaii do not believe there can be any justification for denying them a continuation of all the rights of an American territory, the fullest measure of self-government."

There is no perceptible movement for statehood now. The Japanese gained two members of the legislature, a 50 per cent gain, and several offices in counties. One legislative candidate in Hilo, a Japanese, ran full page advertisements to the effect that his election would mean the beginning of a new epoch in island government. He was elected.

The Republican "Big Five" of Honolulu and the other islands, the big interlocking sugar, pineapple, and transportation interests, must now depend on the Democrats to do their will. Sentiment among business men for a commission form of government, including the commanding officers of the army and navy on the island, is said to be strong, in view of the tax and heavy burden of government, and also with the underlying fact of the rising oriental vote. This is not open talk, but private expressions of opinion. It would seem to be shelved for the present, although it is a situation that must ultimately be met.

**Hawaii Vital to Defense.**

With America withdrawing from the Philippines and the far eastern menace to world peace, the strategic importance of Hawaii as the outlying Pacific defense becomes more apparent. Those professionally engaged in planning for a possible war demand a loyalty behind the lines as a proved, dependable fact, not a hope or an assumption.

When Admiral Yates Sterling in the Richardson report questioned the loyalty of Japanese citizens here the Japanese resented it. One prominent Japanese said the admiral gave him a "pain in the neck." The Japanese consul called him in and told him that as he was a dual citizen of Japan and the United States and had insulted an admiral of the United States, he would have to apologize or renounce his Japanese citizenship. He chose the renunciation, having the free right as an American to criticize any one. Two members of the legislature holding such dual citizenship also gave up the Japanese right.

Admiral Stirling, in an address recently to the annual Hawaiian conference of new Americans, all young citizens of Japanese ancestry, said:

"Gentlemen, when I questioned your loyalty to your new country, America, I did so because of your marvelous heritage of accomplishments, for if I were of your race I would be most proud of the meteoric rise of the empire of the Rising Sun, and be very loath to forget that my ancestors were a part in it. I am a naval man. Perhaps I have not had the same outlook on world affairs as he who has not had to bend his mind to questions of conflict.

**"Navies Planning for War."**

"It may not surprise you to hear the military and naval general staffs of all progressive nations have been continuously planning for war. It is their bounden duty to do this. You would not expect the country of your forefathers, with its marvelous background of victory, to fail to plan for the contingency of war, even with the country to whom you are giving your allegiance. Nor can I say to you truthfully that your new country, America, has neglected such planning. I give you this to show that the military mind accepts nothing as a basis of war planning that cannot be proved to be facts.

"There are about 90,000 young Americans of Japanese ancestry in the Hawaiian islands. You have kept your blood pure. You seldom go outside your race when choosing a mate. In addition, there are in the islands some 70,000 of your kinsmen who are not eligible to American citizenship. The home of these 160,000 men, women and children is upon the islands most vital as an outpost, a spearhead of defense for the mainland of the United States and Alaska. The people of the Hawaiian islands are holding, as it were, the fortified Pacific naval base of America's fleet.

"The importance of the security of these islands, this great naval base, as a place of refit and refreshment for the ships of the American navy, is beyond material calculations. If we were choosing the population of these islands, would we not desire to be certain that only the most loyal and patriotic Americans were living here? Men and women willing to die in its defense? It is a bridge head worthy of Horatius to defend. Let your thoughts dwell for a moment upon the reaction of military and naval men in Japan, should the Bonin islands, a strongly fortified Japanese naval position near Japan's coast, be populated by several hundred thousand people of the Anglo Saxon race."

The navy has already spent $30,000,000 in Pearl Harbor and the plans call for the expansion to the cost of $100,000,000.

## NEW YORK CHRISTMAS LIQUOR DEATH TOLL NOW 19; 5 MORE DIE

New York, Dec. 27.—[Special.]—Overworked medical examiners, delving into New York's yuletide deaths, today listed ten more as victims of poison holiday liquor. Five of the victims passed away between midnight and dusk today, bringing the Christmas rum death toll to nineteen. Meanwhile three more women and five men suffering from acute alcoholism were reported admitted to Bellevue hospital. They were placed in beds near 40 other such sufferers, a number of whom are expected to die.

# SO. AFRICA BARS EXPORT OF GOLD; KEEPS STANDARD

## Government Hopes to Halt Flight of Money.

[Chicago Tribune Press Service.]

PRETORIA, Union of South Africa, Dec. 27.—The South African government today took emergency action to enable the union to remain on the gold standard and to stop the so-called "flight from the South African pound." The cabinet, headed by Premier J. B. M. Hertzog, acted at a special meeting to forbid all export of gold, which has been flowing out at an increasingly alarming rate recently.

The Hertzog cabinet was driven to the adoption of drastic measures by the menace of a new coalition party headed by former Judge Tielman Roos which threatens to displace Gen. Jan Smuts and his followers as the leading opposition party. Roos has been vigorously advocating dropping the gold standard and devaluating the pound and has obtained great support among South African farmers who are of the opinion that they would be aided by an inflationary policy.

**May Call Election.**

Possibility of a general election over the gold question is considered strong in most political circles.

The cabinet at its session today also decided to use its emergency powers to withdraw sovereigns from circulation to prevent hoarding.

The treasury department tonight announced that to shore up the Union's credit and banking structure further the reserve bank will no longer be required to redeem notes in gold. The statement explained that the withdrawals of gold for hoarding and the large purchases on the exchange had endangered the country's financial position. By many this statement was looked upon as a virtual abandonment of the gold standard despite claims to the contrary by the government.

It is reported that more than $5,000,000 worth of gold has left the union in the last few days. [The union's gold reserve was given recently as $55,000,000.] Most of the gold has gone to London to take advantage of the premium.

The outward flow, which has been in progress ever since Great Britain left the gold standard more than a year ago, spurted recently when Roos, a former minister of justice, resigned from the appellate division of the Supreme court to bring the issue to a head.

**Hertzog Fears Results.**

Premier Hertzog has waged a steady fight to hold South Africa to gold for more than a year, declaring that the country would resemble a ship in a stormy sea without an anchor if it departed from the yellow metal. He maintains that inflation would depreciate gold to its pure commodity value, thereby benefiting the mines, but not the rest of the country.

Bankers support Hertzog. Since South Africa is the world's chief gold producer, they insist, it should be the last country to leave the gold standard.

In this connection, however, it is pointed out that the gold mining industry would not be affected as all gold produced in the union is sold through the South African reserve bank and is paid for in South African currency.

**Mines Have Profitable Year.**

South Africa produces 52 per cent of the world's annual gold supply. In 1931 the output amounted to $224,863,000. Mines this year have been experiencing something of a boom, and the industry has reported a profitable year, producing $190,000,000 worth in the first nine months. Contributing factors are generally given as the righting of a maldistribution of the metal, hoarding in various countries of the world, and adherence to gold as a means of legitimate investment.

**See Little Effect on U. S.**

[Chicago Tribune Press Service.]

Washington, D. C., Dec. 27.—More than $40,000,000 in American investments is represented in the union of South Africa at the present time, according to figures released by the department of commerce. Otherwise no commercial obligations of the union are held by the United States, nor has it sold any of its securities here.

In banking circles it was pointed out that prohibition of gold exports from South Africa would have little repercussion in America, since most of the gold finds its way to London and other European markets.

The action, however, might have an indirect influence, it was said, in that it would remove an important source of gold supply from England.

**BOY DROWNED IN LAGOON.**

Joseph Smith, 10 years old, 5243 South Paulina street, was drowned yesterday when he crashed through the thin ice on the lagoon in Sherman park, at 53d and Loomis streets. The body was recovered by the police.

## THIS TIME RUSSIANS SAY GEN. MA LIVES; BOBS UP IN SIBERIA

[Chicago Tribune Press Service.]

RIGA, Latvia, Dec. 27.—Ma Chan-shan, Chinese "ghost general," who has been popping, either dead or alive, into the dispatches from Manchuria for more than a year, popped in again today. He was reported by the Tass [Russian] news agency to be one of Gen. Su Ping-wen's Chinese army which was recently chased across the Siberian border by the Japanese.

The dispatch related that during an inspection of the internment camp a man who had gone under the name of Ma Su-fang admitted that he really was Ma Chan-shan. In the last few months Gen. Ma was persistently reported as cooperating with Gen. Su Ping-wen in the rebellion against the Manchukuo government in northwestern Manchuria. These reports brought a statement from a Japanese foreign office spokesman that it was possible Gen. Ma was still alive, though Tokio presented evidence last July to prove him dead.

It was admitted that Ma, in his cleverness, had provided for a number of "doubles" who were required to appear just like Ma himself, with shaved head, long drooping mustache, and a small bodyguard. It was possible, the Japanese said, that one of these doubles had been mistaken for Ma.

## *BOLIVIA CLAIMS PARAGUAY ARMY ROUTED IN CHACO*

LA PAZ, Bolivia, Dec. 27.—(AP)—Bolivia claimed complete victory today in the battle of Fort Saavedra, which began Nov. 14, when the Paraguayan forces in the Gran Chaco assaulted the fort fronting Fort Munoz. A government announcement said the Paraguayan solders were retreating en masse.

From Fort Munoz the general staff sent a message saying that "observers in Fort Saavedra reported that the enemy yesterday and today is withdrawing its troops northward and eastward from Aguarica and Murgia because of the strength with which Bolivian forces are holding advantageous positions. The enemy left numerous unburied dead and a great deal of munitions. We have four dead and fourteen wounded as the result of the last engagements."

## *Minneapolis Publisher Acquitted of Extortion*

Minneapolis, Minn., Dec. 27.—(AP)—Owen Remington, publisher of Brevities, Minneapolis tabloid weekly, was acquitted today of attempted extortion in Hennepin county District court. He was tried on a charge of attempting to extort $50 from Miss Vern Naiezny, Minneapolis, to stop publication of a story concerning her.

# MORE TROOPS IN MANCHURIA, AIM OF JAPAN'S ARMY

## Cites Expansion Plans to Justify Budget.

[Chicago Tribune Press Service.]

TOKIO, Dec. 28.—[Wednesday.]—The Japanese army office last night delivered to the diet a statement designed to explain the increased military budget. The communique dealt with the readjustment and improvement of the military system under four main heads.

First, forces in Manchuria will be augmented while those in Japan proper will be reduced as much as possible.

Second, supplementary military education will be improved and extended.

Third, various improvements in army organization are contemplated.

Fourth, supplies, such as ammunition and uniforms, must be replenished.

**Certain Budget Will Pass.**

It is now felt certain that the increased budget will be passed with only minor changes. It is understood that much greater importance will be placed on reservists, civilians, and noncommissioned officers, who will frequently be called for instruction in machine gun warfare, aerial work, and tank and gas maneuvers.

It is expected that 100,000 reservists will be given special military training at a cost of 9,000,000 yen [about $4,500,000 at par] and 6,000,000 yen [about $3,000,000 at par] in 1934. The number of cadets will be increased as well as the number of training institutions for noncommissioned officers in the infantry, cavalry, and air corps.

**To Expand Air, Tank Forces.**

Junior, air and communication corps will be utilized and a great expansion of the air and tank forces is planned. Special institutions will be established to teach defense against gas attacks.

*The Japanese budget, the largest in the nation's history, calls for a total expenditure of 2,239,000,000 yen [$1,119,500 at par], of which the combined army and navy budget accounts for 821,000,000 yen [about $410,500,000 at par]. The budget, which is for the year beginning next April 1, was approved by the cabinet on Nov. 25.*

## *Gasoline Explosion Burns Crippled Girl in Home*

ST. THOMAS, Virgin Islands, Dec. 27.—(AP)—A crippled 10 year old girl was burned to death today when an explosion in a gasoline stove started a fire which destroyed her home.

## *FRENCH FINANCE HEAD WINS VOTE FOR BOND ISSUE*

[Copyright: 1932: By the New York Times.]

PARIS, Dec. 27.—The French finance minister, Henry Cheron, stoutly refusing to accept a sou less than a 5,000,000,000 franc [about $198,000,000] issue of treasury bonds which he needs to help him through the first months of the new year until the budget is passed, today easily obtained the confidence of the chamber. The closest vote was 348 to 235.

The finance minister promised that he would temporarily suspend employing new civil servants and would drop those uselessly employed. In addition he promised to be severe with tax dodgers.

The French railroads, which had asked permission to make a 2,000,000,000 franc bond issue [about $98,000,000], were restricted by chamber vote to 1,300,000,000.

## *New Gold Strike in Bolivia; Idle to Get First Mines*

[Copyright: 1932: By the New York Times.]

LA PAZ, Dec. 27.—The discovery of a placer gold area along the Providencia river in the Rurenabaque district in the northern part of La Paz and Beni departments has resulted in a rush for licenses to mine. The authorities announced today that first preference for licenses will be given to the unemployed.


STOP & SHOP
A STEP WEST OF STATE — TEBBETTS and GARLAND COMPANY — 18 WASHINGTON STREET

TOAST THE NEW YEAR with Stop & Shop BEVERAGES

Telephone and Mail Order Shipments to All Parts of the United States

On all out-of-town shipments please add cost of parcel post. On C. O. D. orders please make deposit of at least ⅓ your purchase. We deliver purchases of $1 or more to practically all parts of Chicago and suburbs—Telephone Randolph 8500.

Mouquin's Cordials, large bottle $1



Ask our demonstrator for Louis Mouquin's book—tells how to mix frappes, punches, cocktails, juleps. Here are the "makin's":

Apricot, St. Morno Vermouth, Jamaica National, French National, Martini Cocktail, Creme de Cocoa, Creme de Mentha, Cuban National, Kentucky State, Scotch National, English Dry, Maraschino, Kummel, Orgeat, Grenadine, Swedish Punch, Manhattan Cocktail

Nuyen's Imported French Cordials Large Bottle $1.75

Rich Cordials with the Delicate Flavor of Fruits and Flowers

Peach, Creme de Menthe, Creme de Moka, Apricotelle, Creme de Cocoa, Maraschino, Anisette, Curasette, Orgeat, Bouquet de Violettes, Creme de Cassis, Triple Sec

"The Best What Gives" for New Year's

Graf's "Gold Vine" Champagne-Type Beverage

Carton of doz. 12-oz. bottles $1.98

2 Hollow Stem Champagne Glasses FREE

Bouquet of finest old champagnes . . . taste of the finest vintages. Order a case for your New Year guests—the popping corks will bring back old-time recollections. People from Milwaukee tell us they seldom serve a company dinner without "Gold Vine." Sip it with New Year's dinner. Bottle, 19c.

Graf's Silver Sand Water . . . . . doz. 12 12-oz. bottles $1.39

Sparkling, Carbonated Waukesha Water. Drink with your meals. 48% of all beverages sold in Milwaukee are made by Graf's. And Milwaukee knows its drinks. Must be good!

Graf's White Soda or Root Beer, doz. $1.19
Graf's Lime Rickey *what a mixer!* doz. $1.39

For a "Topping" Drink, Serve Canada's Pride

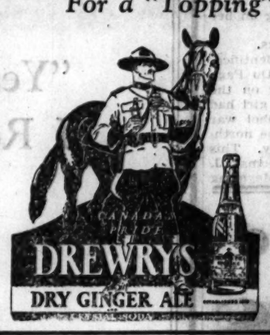


DREWRY'S Dry Ginger Ale . . doz., $1.39

Perhaps on your summer vacation you've tasted Drewry's at Banff or Lake Louise. For it's been a Canadian favorite since 1877. Have plenty on hand for the enjoyment of New Year's guests. 12 oz. bottles.

DREWRY'S Crystal Soda . . . . . doz., $1.39

Famous English and Canadian soda—totally different in both ingredients and taste from any of the sodas or waters made in America. The kind the Englishman serves in his celebrated whisky and soda. 12 oz. bottles.

Apollinaris doz. $2.49

Drink in the New Year with this aristocrat of bubbling waters. Charged by nature, it dances and sparkles like champagne. Serve with meals in place of ordinary water—aids digestion. Pint bottles—case of 50 bottles $9.95.

Mission Dry Sparkling

Orange—Lemon—Grapefruit

Bottle 15c
Dozen $1.69

Just pure California fruit juices combined with carbonated water and sugar. Refreshing drink by itself. Mixes readily with grenadine, Vermouth, etc.

SCHWEPPE'S Club Soda, Ginger Ale, Ginger Beer, Indian Tonic, Sarsaparilla

Bottle 25c | Dozen $2.75

Schweppe's must be something special. British royalty has served these beverages to its guests since 1790. Serve them to YOUR ROYAL guests.

Allasch Kummel $1

In black bear bottle . . .

Full-flavored Kummel of Russian type. In fancy bear-shaped bottles; exact reproduction of the famous Smirnoff bottle of Moscow.

Horse's Neck

12 12-oz. bottles 95c

Mixer, made with ginger ale, lime and lemon juice.

College Inn Grapefruit Juice Cocktail . . . . 3 26-oz. shakers 79c

Juice of grapefruit, slightly sweetened and with maraschino style cherries "afloat." A mixer, ready mixed. Single shaker, 29c.

Florida Strawberries, pint 29c

Surprise the family. Firm, luscious berries. Won't they taste good with sugar and cream.

ROUND STEAK at Its Lowest Price . . . . . lb. 19c

So many ways to prepare it. Pound flour in and simmer—make beef birds or pigs in blanket—or smother with onions.

Sirloin Lamb Chops . . . . . lb. 19c
Loin Lamb Chops . . . . . lb. 32c
Tegar Hams, whole or half, lb. 12c
Tegar Bacon, whole or half, lb. 14c

Fresh Mushrooms, Medium size, white—the kind you don't need to peel—just wash. lb. 33c

Low Price on Milani Foods

Chicken & Egg Noodles 3 jars 85c

Open the jar. Heat. Serve. As rich and good as any home cooked. 16-oz. jars—filled to the brim.

SPAGHETTI with Giblets, MACARONI, Italian Style, CHICKEN TAMALE 3 for 55c

Kolan Coffee . . . . . 3 lbs. $1

We hear customers say "better coffee can't be bought at any price." All the goodness of a high-priced coffee—Freshly roasted.

Chinese Dinner from Our Kitchens

Pt. Mushroom Chop Suey, Pt. Fluffy Boiled Rice both for 35c

We Deliver—Call RANdolph 8500



EVENING SHOES included in

Our Twice-a-Year SALE of Salon Originals

$7.70 and up

Values to $18.50

ALL SALES FINAL

The SHOE SALON of WOLOCK & BAUER

Michigan Avenue at Madison



COLDS Break Up in a Jiffy This Quick Way

Feel Like A New Man Almost Before You Know It

People have found out that new-fangled ideas and notions don't break up colds. So millions have turned back to first principles and use what they know breaks one up in a jiffy.

Get Hill's Cascara Quinine at any drug store. Take two tablets now. Then follow directions on box. Drink lots of water, too—that's all.

Things will loosen up, your head will clear; aching go. Soon you'll start to feel like a new person.

Get Hill's now. It is a scientific formula made to do *one thing well*: to knock a cold—not to cure a thousand ailments. Get your money back if it doesn't work with *twice the speed* of anything you've ever tried.

HILL'S Cascara Quinine Compound


## *Indian Believed 120 Years Old Dies on Island Home*

Red Wing, Minn., Dec. 27.—(AP)—"Indian John," believed by friends to be 120 years old, died today at his home on Prairie island in the Mississippi river bottoms near here.

# SURVEY BY LAW TEACHERS CALLS COLLEGE FAILURE

## Find Students Ignorant on Many Subjects.

BY ARTHUR EVANS.

What preparatory studies the prospective young barrister should specialize in before taking up his law courses is one of the interesting subjects on the program of the Association of American Law Schools, which opens a three day session this morning at the Stevens hotel.

At Harvard law school any references to science, literature, and history are over the heads of half the college graduates in the classes, according to a comment from Prof. Zechariah Chafee Jr. of Harvard, which is given in the report of the committee on curriculum as epitomizing the statements of a number of his colleagues.

"A chief count in the indictment of college education," says the report of the committee on curriculum, "is that it fails to develop a desire for reading books in fields outside of courses."

One of the first topics on the program today concerns the efforts to raise the standards of the legal profession. Distinguished legal scholars from all parts of the country began arriving yesterday and for the next three days the heavyweights in jurisprudence will discuss an extensive variety of law topics. One underlying theme is law in its social aspects. Social planning through law is the subject of the president's address by Albert J. Harno of the University of Illinois at the opening meeting.

**Against Specific Requirements.**

In dealing with foundation studies before law courses are taken up the committee on curriculum reports that after a canvass of law school faculties the consensus was strongly against any specific pre-legal requirements, but that a good many believe that some courses should be recommended.

The report says there was general agreement that courses in English composition, government, history and economics might be profitable and that some recommended mathematics, philosophy, psychology and sociology. The Harvard view, as expressed by Prof. Chafee, is that it appears that no single pre-legal course of studies can be laid down for the individual, and that law has so many contacts that any subject the student studies will come in useful.

**Allusions to Literature.**

"At present," says the Harvard professor, "any allusion to science, literature or history is sure to be meaningless to at least half the college graduates in the classroom. An occasional call for a show of hands has revealed only a scattered few who had read 'Pickwick Papers.' And the use of the relatives of Romeo and Juliet to clarify [supposedly] a complicated pedigree case led to an overheard conversation between two students: 'Who were these Montagues and Capulets, anyhow?'

"The medical schools have imposed on the colleges a definite program of pre-medical studies in physics, chemistry and biology.

"Whether the law schools should also frame a pre-legal scheme of studies is an interesting question. There have been moments when the reviewer would have been grateful for a rule which prescribed at least one subject for law school entrants, even if it were as remote from law as geology or differential calculus. For them he could assume one common fund of information from which he could draw illustrations of facts and logical methods with confidence that all the class knew what he was talking about.

**Obvious Subjects.**

"It is very difficult to demarcate a group of college subjects so obviously necessary for law students that they would be comparable to the three pre-medical requirements and would justify intensive concentration upon them to the consequent neglect of other college courses.

"Most law teachers would agree on only two points. First, college courses of a legal nature like constitutional law and jurisprudence are good for laymen, but should be avoided by a prospective lawyer since he will cover these fields more fully in his law school. Secondly, a thorough training in expressing his ideas in the English language is indispensable.

"Beyond this, some will argue for concentration in history, others in economics and government, others in science, while distinguished advocates are not wanting for the old-fashioned Latin, Greek, and mathematics. Psychology has an important bearing on the mental processes of witnesses and of judges, and philosophy prepares the law student to handle abstract concepts.

**No Single Curriculum.**

"In short, it seems probable that there is no single pre-legal curriculum for anybody. The contacts of the law are so numerous that any one of a large number of fields of knowledge will prove related to it, and the years before law school may best be devoted to studying the subjects which the undergraduate himself finds most responsive to his own aptitudes and interests in life.

"No law student, however, can afford to be wholly ignorant of economics, political science, psychology, the methods of the natural sciences, or English and American history. A chief count in the indictment of college education is that it fails to develop a desire for reading books in fields outside of courses.

"Instead of requiring pre-legal courses a law school might prepare a list of recommended books in the fields previously described as essential."

**Gives List of Books.**

Prof. Chafee submitted a list of such books for prospective lawyers, including such titles as the following:

Wallas' "Human Nature in Politics" and "The Great Society"; "Pickwick Papers" and "Bleak House"; William James' "Psychology and Pragmatism"; Sumner's "Folkways"; Vallery-Radot's "Life of Pasteur"; the Autobiography of Darwin and the chapter of reminiscences in his Life and Letters; Lord Acton's "Lectures on the French Revolution"; Green's "Short History of the English People"; Haldane's Autobiography; Cardoza's "Nature of the Judicial Process"; Trollope's "Orley Farm"; H. C. Hart's "The Psychology of Insanity"; Beards' "The Rise of American Civilization," and Beveridge's "Life of John Marshall."

# State's Attorneys Open Annual Convention Today

*Left to right: Chauncey W. Reed, Du Page county; E. J. Coyle, Green county; Wirt Herrick, De Witt county, president of Illinois State's Attorneys association, and Martin V. Peterman, Ogle county, at Palmer house yesterday as they prepared for opening of convention today.* [TRIBUNE Photo.]

## Early Arrivals

Seventy or more prosecutors will gather at the Palmer house today for the opening of the annual convention of the Illinois State's Attorneys' association. Early arrivals attended a duck dinner last night. Wirt Herrick, state's attorney of De Witt county, is president of the association.

# SHELVE GARNER LEADERSHIP; AID COLLEGE'S FUND

## Howard Voted Half Million Fund.

Washington, D. C., Dec. 27.—[Special.]—Political self-interest conquered concern over the taxpayer in the house today, as northern Democrats, with an eye on the Negro vote, joined with Republicans in appropriating $460,000 for a heating plant at Howard university, federally supported institution for Negroes in the capital.

By a vote of 138 to 105 the coalition overrode the Democratic house leadership and approved the amendment to the interior department appropriation bill offered last Friday by Representative Oscar De Priest [Rep., Ill.], lone Negro member of congress.

Having swelled the total by nearly half a million, the house then passed the bill, carrying $43,652,904 for the interior department 1934 fiscal year.

**Follows Mason-Dixon Line.**

The vote was divided almost precisely on party lines, but followed even more closely the Mason and Dixon line. Twenty-six Democrats, all from northern states, bolted their leadership to join 101 Republicans and Minnesota's Farmer-Laborite in voting for the amendment. Four Republicans voted with 101 Democrats against it.

Of the 26 Democrats who cast their ballots with the minority party, 11 were New Yorkers, who, under domination of Tammany, have a large metropolitan constituency of Negroes. The four Republicans who voted with the Democrats in opposition were Representatives Bolleau of Wisconsin, Gilchrist of Iowa, McGugin of Kansas and Bowman of West Virginia.

**How They Voted.**

Democrats who bolted party lines to vote with Republicans were Representatives Black, Bloom, Boylan, Cullen, Delaney, Dickstein, Fitzpatrick, Gavagan, Kennedy, Lindsay and Prall of New York; Fiesinger, Harlan, Lamneck, Polk and Crosser of Ohio; Granfield and McCormack of Massachusetts; Condon of Rhode Island; Evans of Montana; Keller of Illinois; Kennedy of Maryland; Lonergan of Connecticut, and Stewart and Sutphin of New Jersey.

Only eleven of Illinois' twenty-five congressmen were present. They voted as follows: For—De Priest, Britten, Chindblom, Johnson, Holaday, Adkins and Yates, Republicans; Keller, Democrat. Against—Kunz, Rainey, Parsons, Democrats; Republicans none.

Passage of the $460,000 appropriation represented not only a personal victory for De Priest but was the first defeat suffered at this session by the Democratic leadership. Speaker Garner, Majority Leader Rainey [Dem., Ill.], and Chairman Joseph T. Byrns [Dem., Tenn.] of the appropriations committee opposed the addition.

# GIRL SLAIN, HID IN CELLAR; TWO MEN ACCUSED

Norwood, Mass., Dec. 27.—(AP)—The mutilated body of pretty Anealy Keras, 9, was found in the cellar of her home today. One man, who lived in the same house, was held on a murder charge and another as an accessory. She had been missing since Christmas day.

The body of the child, the daughter of Mr. and Mrs. Joseph Keras, was bound by a piece of rope and concealed in a burlap bag under a woodpile. Police said, pending a medical examiner's report, it was apparent the child had been criminally assaulted.

The men held were Ahmeed Orsman, 50, who occupied a tenement in the Keras house, and Allie Orsman, 43. Ahmeed was charged with murder and Allie with being an accessory. Search was made for two other men known to have visited Ahmeed's apartment Christmas day.

The child's body, fully clothed except for shoes, was found in that portion of the cellar allotted to the Orsman tenement.

Assistant Attorney General Edmund Dewing of Norfolk county, described it as a "most brutal murder." An autopsy was begun immediately.

Resentment over the child's slaying flared up in the neighborhood and special detail of police was sent there.

# GIRL, 13, SPELLS 255 WORDS TO WIN STATE BEE

## 2d Honors Go to Olney Miss; Score 254.

Springfield, Ill., Dec 27.—[Special.]—Doris E. Cowser, 13, of Mapleton, Peoria county, today spelled correctly 255 words and became the champion of Illinois spellers.

Second honors in the state spelling contest, held in connection with the meeting of the Teachers' association, went to Cosie K. Kutz, 12, of Olney, Richland county.

She spelled 254 words before tripping on the old rural spelling match catch word, "lying." She spelled it with two "l's." The third medal went to Dorothy Cathost of Cissnapark, Iroquois county. Honorable mention was awarded Bettie Jewell, daughter of Senator Jewell of Lewiston; Loretta Newton, Whitehall; Forest Keenan, Annapolis; Josephine Rowland, Marinsville; Katherine Ewig, Mount Olive. Forest Keenan was the only boy qualifying for the finals.

Winners were given their medals this evening, and Miss Cowser carried home with her the banner which accompanies the championship, and which will decorate the country school near Mapleton, which she attends.

Words on which a majority of the spellers tripped included:

| | |
|---|---|
| cavalry | ninth |
| crystallize | judgment |
| dependable | camouflage |
| colicky | rhythm |
| deceiving | using |
| divisible | auxiliary |
| delegate | awkward |
| erysipelas | colander |
| giggling | neighbor |
| heifer | dying |
| icicle | manicuring |
| hilarious | separate |
| intercede | personal |
| irritate | ninety |
| motorcycle | mucilage |
| kimono | lieutenant |
| magician | hemorrhage |
| gaudily | geisha |
| chaperon | malicious |
| seized | measles |
| heroes | menagerie |
| sororities | millionaire |
| cousins | mimicking |
| meringue | |

# $19 SUIT MAY FORCE BERLIN TO REPAVE STREETS

[Copyright: 1932: By the New York Times.]

BERLIN, Dec. 27.—The city of Berlin may be forced to repave 70,000,000 square feet, or nearly all its streets, with a new kind of non-skidding asphalt as a result of a suit brought against the municipality by an attorney whose automobile skidded on wet asphalt several months ago and crashed against another car.

The court held the city was responsible for the accident because the streets are paved with an asphalt that is as slippery as ice when it is wet.

The case involved damages amounting to only $19, but it took the court 10 months to come to a decision. A large number of experts, chemists, policemen, administrative officials, tire manufacturers, and chauffeurs had to be heard. The city fought hard to win the case because it was the first battle in the war which all the automobile drivers of Berlin have waged for abolition of the asphalt that causes skidding.

## Persian Assembly Passes Turkish Friendship Pact

MOSCOW, Dec. 27.—(AP)—The Tass (Russian) News agency reported from Teheran, Persia, today that the Persian national assembly had ratified on first reading an agreement of friendship and neutrality with Turkey. Commenting on the strengthening of the friendly relationship between the two countries, the Persian newspaper Betare Jekham emphasized that the union of eastern populations will "protect them against foreign intrigues and guarantee their independence."

## China Appoints Dr. Yen New Ambassador to Russia

NANKING, China, Dec. 27.—(AP)—Dr. W. W. Yen, who left his post as minister to the United States to head the Chinese delegation to the league of nations during the last year, was appointed ambassador to Russia today by the Nationalist government. He played an important part in the negotiations which resumed diplomatic relations two weeks ago, after a lapse of four years. Dr. Yen has served as premier and foreign minister of China and envoy to London and Berlin.

# PUBLISHER GETS THREE MONTHS IN LIBEL CASE

## Appeals; Says Trial Was Unfair.

[Chicago Tribune Press Service.]

MONTREAL, Que., Dec. 27.—Three months in jail was the sentence imposed here today on James J. Harpell, publisher of the Journal of Commerce, who was found guilty Friday of defamatory libel of T. B. Macaulay, 76 year old president of the Sun Life Assurance Company of Canada, the largest organization of its kind in the British Empire. Harpell was also sentenced to pay the costs of the prosecution and was ordered to put up a bond of $1,000 to keep the peace for one year.

Harpell took the sentence with a smile. He immediately filed an appeal, claiming that he had not had a fair trial. He was released on bail of $6,000. The case should come before the appeal court early in the new year.

**Judge Assails Harpell.**

Chief Justice Greenshields, who presided at the trial, which occupied five days of last week, pointed out that four of the five days of the trial were given to the defense to prove the charges against Macaulay. He also recalled how Harpell had declared in open court that Macaulay was a "crook."

"You," said the chief justice to the accused, "absolutely failed in one scintilla of proof in your attempt to prove that he was a crook, not to say a swindler. You had no justification, not the slightest, for the publication of those atrocious libels against a man who has occupied an honored position in Montreal for well nigh half a century."

**Sentence Is Light.**

Twelve months in jail and a fine of $200 is the maximum punishment here for the charge of defamatory libel under which Harpell was sued. A recommendation for clemency from the jury persuaded the court to impose the lighter sentence, although Justice Greenshields remarked that he found the recommendation strange, considering the evidence.

# CHRISTMAS SALES SURPASS HOPES IN STATE STREET

Christmas buying on State street far exceeded the expectations of the merchants, it was reported yesterday by executives of the stores assembled at a meeting of the State Street Council in the Palmer house.

"Until ten days before Christmas," said D. F. Kelly, president of The Fair, "the Christmas sales outlook was gloomy. Then things began to pick up and by Christmas eve the sales volume was exceedingly gratifying."

At the Sears-Roebuck store a record was broken for number of transactions. Other store executives, including representatives of Carson Pirie Scott & Co., Marshall Field & Co., Mandel Brothers, and The Hub, reported that Christmas business had exceeded their hopes.

## Germany's First Pocket Battleship Takes Sea Soon

[Copyright: 1932: By the New York Times.]

WILHELMSHAVEN, Dec. 27.—The first of Germany's pocket battleships, the Deutschland, is nearing completion and will be put in service in the spring. She will be commanded by Capt. Herrmann von Fischel, of U-boat war fame. The Deutschland will be followed by two more pocket battleships—the "B," on which work is proceeding, and the "C," whose keel was laid last October.


COAL

POCAHONTAS MINE RUN 45% COARSE 6.20 Ton

in 10 ton loads, delivered within city limits

This is the best quality Pocahontas Mine Run. Absolute satisfaction guaranteed or money refunded if notified in writing within 3 days of delivery.

We will hold your order without deposit until the mines raise their price, at which time you will be given 5 days notice to take your coal at the above price.

QUALITY COAL SALES CO.

159 North State St.

PHONE: FRANKLIN 0277


# SCHOOL BOARD HAS CUTTING JOB OF $24,000,000

## Budget Estimates Total $79,819,170.

Appropriations totaling $79,819,170 were asked yesterday in the revised estimates of the 1933 school budget. That amount is $4,688,907 more than the final budgetary appropriations for 1932 and $24,805,736 more than the levies suggested by the Sargent committee on public expenditures.

The estimates were announced by School Auditor Harry Brackett and his assistant, Roscoe L. Douglas, who have been compiling the figures sent in by department heads. The estimates will be sent to the printers today and will be ready for the school board to trim in a week.

In his statement of assets Mr. Brackett has included $9,256,553 of surplus in the various funds. The surplus represents the amount of taxes to be collected in prior years over and above the expenditures for these years.

**Only a Paper Surplus.**

It is only a paper surplus, however. To become a cash surplus 90 per cent of the taxes would have to be collected from the levies of prior years. Only 56 per cent of the 1930 taxes have been collected. If the school board set a higher figure than 10 per cent for loss and cost of collecting taxes, the surplus would be eliminated.

The surpluses amount to $2,585,152 in the educational fund, $6,601,408 in the building fund and $69,992 in the playground fund.

Some teacher leaders have proposed that because of the surplus the building fund levy for 1933 be reduced and the educational fund raised correspondingly. Mr. Brackett pointed out that in the tentative budget the maximum tax rate has been used in all funds and that the levy for educational purposes cannot legally be raised.

The budget at present is balanced on the maximum levies and does not follow the plan of the Sargent committee. The board of education on Dec. 8 voted to adopt the committee recommendation of a total of forty-eight million dollars for all school purposes in 1933, exclusive of bond obligations.

**Economies Up to Board.**

Howard P. Savage, business manager of the school system, who will submit the budget to the board, stated that reductions of salaries or other economies will have to be decided upon by the school trustees. A majority of the trustees are in favor of cutting salaries in order to stay within the anticipated revenue for next year.

Lewis E. Myers, president of the school board, in an interview at Atlanta, Ga., yesterday was quoted as saying that he proposed to abolish the present scale of salaries for teachers. The salaries of teachers as low as $125 a month "probably will not be cut" but larger ones will be reduced 5 per cent and still larger ones 10 per cent. Mr. Myers was reported to have said.

A table comparing the 1932 budget and the proposed appropriations for 1933 follows:

| Fund. | 1932. | 1933. |
|---|---|---|
| Educational | $53,290,710 | $56,876,738 |
| Free text book | 697,438 | 845,540 |
| Playgrounds | 801,666 | 775,324 |
| Building | 12,386,217 | 11,962,076 |
| Teachers' pensions | 1,311,359 | 1,315,600 |
| Bond redemption | 6,488,888 | 7,982,222 |
| Lunch rooms | 182,985 | 119,300 |
| Special funds | 31,000 | 31,350 |
| Totals | $75,180,263 | $79,819,170 |

It is expected that one of the first reductions the school board will make is the elimination of $4,100,000 appropriated for new buildings in the 1933 estimate.

## Kills Rockford Landlord in Argument Over Rent

Rockford, Ill., Dec. 27.—[Special.]—An argument over the payment of rent between a landlord and his tenant ended in a killing here tonight when Frank Ramsey, 52, the renter, shot Bertrand Cole, 56, the landlord, in the latter's home. The two had been friends since childhood. Ramsey told police he shot in self-defense.


TODAY AT HENRICI'S

THE MENU PRICES at Henrici's are a barometer of the food market. They maintain a set average relation to sustained major changes in the general range of wholesale prices.

* * *

From early morning to midnight you may have generous portions of the most wholesome and delicious foods at prices unmatched in any other American restaurant in which similar quality obtains.

* * *

Wide variety appeals to the appetite of the moment.

HENRICI'S

ON RANDOLPH

Between Clark and Dearborn

*From Breakfast to Midnight*
*All Holidays, Too*

*No orchestral din*


# County Assessor Cuts Rail Property Valuation 26 Pct.

Assessor J. L. Jacobs yesterday made public his 1931 quadrennial assessments of real estate and personal property owned in Cook county by railroad companies but not used for railroad purposes. The assessment totals $14,124,152 as compared to $19,087,993 for 1930. The decrease amounted to 26 per cent.

Under the Illinois law the state tax commission assesses the real estate and capital stock, the rolling stock and personal property used for railway purposes, of all railroads in the state. From this grand assessment the various counties in the state are allocated their share of valuation for taxation purposes. The local county assessors value only the real estate and personalty owned by the various railroad companies but not used for railroad purposes.

**Total Valuations Decrease.**

For 1931 the state tax commission valuation in Cook county amounted to $181,445,392 while in 1930 this valuation was $198,046,028. The total valuations for railroad property in Cook county for 1931 were $195,569,544 and in 1930 they aggregated $217,134,021.

The largest assessment made by Assessor Jacobs was against the North Western lines for $3,661,621. Last year their assessment was $3,852,323. The second largest was against the Union Stock Yard and Transit company for $2,367,168. In 1930 this assessment was $3,556,810. The assessor said that the great difference in the valuations for the two years was accounted for in the fact that the old board of assessors had used the full value of all personal property assessed while he had used the 57 per cent equalized value.

**Consider Gas Co. Protest.**

The board of tax appeals yesterday took under advisement the complaint of the Peoples Gas Light and Coke company against the $34,179,407 personal property assessment for 1931 made by Assessor Jacobs. Attorney Francis X. Busch informed the board that a more accurate assessment was reflected in the 1930 assessment figure of $16,395,777 which the assessor had increased by 32 per cent.

Mr. Busch then produced records to show that the $162,000,000 book value of the gas company which the assessor had used in arriving at his valuation included $37,000,000 of "wind" which even the Illinois commerce commission disregarded in fixing gas rates. Assessor Jacobs replied that he had taken this "wind" into account by allowing an additional 15 per cent depreciation when he fixed a net value on personalty.

Fred W. Brummel and George F. Nixon, the board members, announced that they would fix the assessment on Jan. 5. Attorney Busch stated that he would have more evidence to present to the board on that day.

# SON OF FORMER LA GRANGE HEAD KILLS HIMSELF

George C. Hayward, 24 years old, son of Ralph B. Hayward, former village president of La Grange, killed himself yesterday in his parents' home at 201 South Stone avenue in that suburb.

Young Hayward shot himself in the head with an army rifle, after locking the door of his room. His mother did not hear the shot, but went to the room some time later, and, finding the door locked, suspected that her son was ill. She called the family physician, Dr. Robert W. Edwards, who broke in the door and found the body.

The elder Hayward, who is president of a company making sheet metal and ventilating products, told the police that the only possible motive for his son's act of which he could think was that George was reprimanded after he had returned home Monday evening from a party at which he had been drinking. Young Hayward was graduated from the University of Wisconsin a year ago, and had not been working.

## Agrarian Ministers Quit; Bulgarian Cabinet Crisis

[Chicago Tribune Press Service.]

SOFIA, Bulgaria, Dec. 27.—A government crisis arose late tonight when three ministers belonging to the agrarian bloc resigned. Their reform plans had been voted down by the majority parties. The premier, Nicholas Mouschanoff, is resigning tomorrow with the remainder of the cabinet. Czar Boris III. declared he will intrust Mouschanoff with the formation of a new cabinet.

# SEALER GREIN'S OFFICE SHOWS $44,621 PROFIT

City Sealer Joe Grein announced yesterday in a final report to Mayor Cermak that the office of city sealer showed a net profit of $44,621 during the year due to fines, fees, and salary economies. The 1932 appropriation for the sealer's office was $67,000. The saving in salaries was $26,000 and $91,621 was collected in fines and fees. During the year 5,800 investigations of merchants suspected of short weighting customers were started by the city sealer.

# GUARDSMEN BEAT OFF NICARAGUAN REBEL ATTACK

[Copyright: 1932: By the New York Times.]

MANAGUA, Nicaragua, Dec. 27.—A detachment of 70 Nicaraguan national guardsmen, officered by eight United States marines, drove off an insurgent band which attacked a troop train near Santa Lucia yesterday. The crews of two work trains, on the point of being executed by their rebel captors, were rescued. In an hour's heavy fighting, 22 rebels and three national guardsmen were killed and three guardsmen were wounded.

## Rob Park Ridge Theater Near Police Station

Two gunmen entered the Pickwick theater, across the street from the Park Ridge police station, yesterday and forced the manager, Joel Smouse, to hand over $1,179. Smouse was alone in his office when the bandits entered. They made him open the safe and give them the money receipts for the last three days.

## Son of Sun Yat-Sen Honors Mrs. Roosevelt in Shanghai

SHANGHAI, Dec. 27. — (AP) — Mrs. Theodore Roosevelt, widow of the late President, changed her plans and accepted an invitation to tea late today as the guest of Sun Fo, son of Sun Yat-sen, the "father of the Chinese republic," and Mrs. Sun Fo. Mrs. Roosevelt, who was en route to Manila to visit her son, Gov. Gen. Theodore Roosevelt Jr., previously declined many invitations to visit homes here of Chinese and foreigners. She was to leave for Manila tomorrow morning.


MANDEL BROTHERS

a store of youth
a store of fashion
a store of moderate price*

*Copyrighted

Be Sure to Ask for

Cup-Form

(By Model)

The One and Only

Brassiere

with the Patented Bust-Shaping Straps

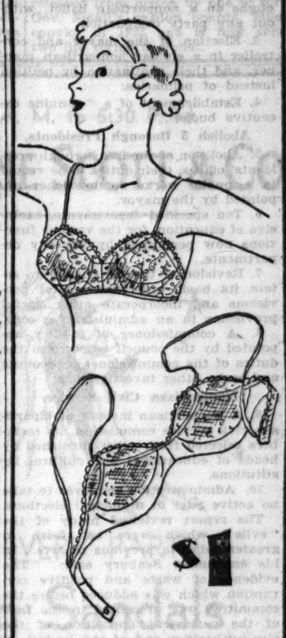

$1

Just the thing for an overdeveloped, underdeveloped or sagging condition! The unique inner cups insure firm support. Sizes 32 to 40.

*Corsets—Third Floor—Wabash.*



QUALITY—SERVICE—SATISFACTION

*A radical clearance of*

OUR FINER SUITS & OVERCOATS

*overcoats sold up to $90*
*suits up to $65*

$39.50

*including an extraordinary showing of suits and overcoats customized by*

Hickey-Freeman

The big thing in this momentous sale is the quality—it's the finest that can be made; without reservation. The assortment is enormous—the value absolutely unequalled

*All the overcoats and most of the suits are luxuriously silk lined*

*Men's suits, 2nd floor—young men's, 4th floor*
*overcoats, 6th floor*

MAURICE L ROTHSCHILD

MINNEAPOLIS — *State at Jackson* CHICAGO — ST. PAUL

# SEABURY OFFERS NEW CHARTER TO CURE N. Y.'S ILLS

## Insists on Merger of Many Departments Into 10.

New York, Dec. 27.—[(AP)]—Samuel Seabury, who has been investigating Father Knickerbocker's ailments since April, 1931, as counsel to the Hofstadter legislative committee, wrote the prescription tonight—a new charter.

A 38-page draft of the proposed charter was attached to Seabury's final report to the committee. The report, on which the counsel and his assistants worked over the Christmas holidays, covered 105 printed pages and with it was a thick volume of charts, graphs and other exhibits.

**Ten Fundamental Changes.**

Seabury's charter would make 10 fundamental changes in the city government, as follows:

1. A single legislative body to supplant the board of estimate, the board of aldermen and the sinking fund commission.

2. Election of its members by boroughs on a nonpartisan ballot, without any party designation.

3. Election of the mayor and controller in a similar nonpartisan manner, and their nomination by petition instead of primaries.

4. Establishment of a "genuine executive budget."

**Abolish 5 Borough Presidents.**

5. Abolition of the five borough presidents' offices, their duties to be vested in a public works commissioner appointed by the mayor.

6. Ten specified departments, exclusive of education, for the various functions now performed by the city departments.

7. Revision of the old charter to retain its basic and fundamental provisions and incorporate other useful provisions in an administrative code.

8. A commissioner of inquiry appointed by the council to perform the duties of the commissioner of accounts and make other investigations.

**Nonpartisan Civil Service.**

9. A nonpartisan instead of bipartisan civil service commission, its members selected from a list furnished by heads of educational and cultural institutions.

10. Administrative employés to take no active part in municipal elections.

The report reviewed many of the "evils" which were set forth in greater detail in previous reports. In his conclusion Seabury said: "The evidence of waste and positive corruption which was adduced before the committee was presented in the face of the consistent opposition of the city authorities and of the leaders of the dominant political organization."

# ROTHERMERE TO END PROVINCIAL NEWSPAPER DEAL

(Copyright: 1932: By the New York Times.)

LONDON, Dec. 27. — Northcliffe Newspapers, Ltd., founded about four years ago by Viscount Rothermere with an authorized capital of £5,500,000 [about $27,000,000 at par] to establish a chain of evening newspapers in provincial cities, is to be wound up voluntarily. Official announcement to this effect tonight marks the end of one of the bitterest newspaper wars ever staged in Great Britain—the attempt of one of the big London newspaper proprietors to invade the conservative provinces.

Lord Rothermere's chief opponent was Lord Camrose, long skilled in the management of local newspapers. When Rothermere arrived in a city like Newcastle to start an evening newspaper he found Lord Camrose there to meet him and with just as many millions behind him.

Local sentiment in other towns too appeared to be with the local newspaper proprietors and Lord Rothermere found competition too costly to be profitable.

The assets of the company, which is a private one, are, it is said, to be divided among its members.

Lord Rothermere is the younger brother of the late Lord Northcliffe, who built up vast power through the Daily Mail and other papers. Lord Rothermere extended the work after Lord Northcliffe's death.

# JAPAN PUBLISHES DETAILS OF PLOT TO KILL PREMIER

TOKIO, Dec. 27.—(AP)—Police today made official announcement of the circumstances for the arrest last August of the physician Yoshio Inamaki, the harpist Seiji Makino, and two youths, members of the Jimmu-kai [emperor party], a reactionary patriotic organization. Inamaki is charged with leading the four in a plot to assassinate Premier Makoto Saito.

Publication of the plot was banned until police completed a preliminary investigation and committed the quartet for trial. Police alleged the four had "acquired dangerous weapons" and maintained headquarters in one of Tokio's principal office buildings.

Newspapers reported a second plot to murder the premier and others during military maneuvers the second week in November. Among six arrested was the son of Mitsuru Toyama, most powerful Japanese reactionary leader. Admiral Saito became head of the coalition cabinet after the assassination of Premier Inukai.

## Robbers Kidnap and Slug Minneapolis Store Men

Minneapolis, Minn., Dec. 27.—(AP)—Two robbers obtained $5,000 or $6,000 early today from a Minneapolis W. T. Grant store, branch of a national merchandise group, after slugging one store official and kidnaping two others from their apartment and compelling them to open the safe before releasing them in St. Paul.

## Oil Refinery Crash Kills 2; Survivor Dies of Fumes

PLOESCI, Rumania, Dec. 27.—(AP)—Two oil refinery workers were killed today, when a scaffolding collapsed. A third, who escaped with bruises which were treated in a hospital, returned to the refinery and lay down to rest. He was asphyxiated by oil fumes entering the room in which he was sleeping.

## World Fair Tickets Are Distributed

*Group at fair administration building yesterday as tickets for distribution in foreign countries were given out. Left to right: Rufus C. Dawes, president Century of Progress; Ludwig Plate, North German Lloyd line; C. Edgar Johnson, American Institute of Banking; A. C. Tosch, president Chicago chapter of bankers, and A. C. E. Schmidt, Hamburg-American line.* [TRIBUNE Photo.]

# HEAR TAMMANY SAYS: WALKER MEN MUST GO

## Will Be Told to Resign Under O'Brien.

New York, Dec. 27.—[Special.]—Tammany Hall has served notice, it was reported today, that virtually all city officials appointed by former Mayor James J. Walker, except term appointees, will be expected to submit their resignations soon after Mayor Elect John P. O'Brien assumes office on Tuesday, Jan. 3. Mr. O'Brien is expected to accept a good many of the resignations.

Incidentally, the inaugural ceremonies have been postponed until Jan. 3 so that Tammany officialdom will be able to attend the inauguration of Col. Herbert H. Lehman as governor in Albany.

Mayor Elect O'Brien and Mrs. O'Brien and Tammany Leader John F. Curry and Mrs. Curry will head the city's delegation to attend the ceremony at Albany and will leave here on Sunday, Jan. 1.

Soon after Mr. O'Brien takes office resignations will be expected from nearly all department heads except Police Commissioner Mulrooney, Chairman John H. Delaney, and Commissioners Daniel L. Ryan and Francis X. Sullivan of the board of transportation, and George J. Gillespie, Philip F. Donahue, and William F. Delaney of the board of water supply.

# BACK TO PRISON AFTER ESCAPE; 'GIRL WAITING'

Sterling, Ill., Dec. 27.—(AP)—Howard Middleton, 23, of Walnut, Ill., today completed a 3,000 mile hitch hiking trip to reënter the state penal farm at Vandalia and finish a sentence he was serving when he escaped a short time after his incarceration.

Middleton surrendered here today and explained that he had been persuaded to return from Rochester, Wash., by the parents of his financée, to whom he had confessed his past. The girl, he said, promised to wait for him until his release from the farm, scheduled for next September.

The youth was sent to the institution on May 2, 1931, on a larceny charge to serve one year. He escaped a short time later and fled west, he said, visiting Los Angeles, Seattle, and Rochester. There he was befriended by a family with whose daughter he fell in love. He told her of his imprisonment and escape, he said, and she told her parents, who advised him to return to Illinois.

## Famous 1909 Kidnaping Recalled by Whitla Illness

Sharon, Pa., Dec. 27.—[Special.]—William Whitla, 32, whose kidnaping in 1909 was as famous as the abduction of Charles Augustus Lindbergh Jr. this year, lay seriously ill of pneumonia at his home here tonight.

Whitla, an attorney, who had been ill with influenza for about a week, left his bed too soon and suffered a relapse.

He remembers little of his own kidnaping, which came to a happy ending with his return in the lobby of Hotel Hollenden, Cleveland.

## Finds 19 Bodies in Grave; Recall War Over Dynasty

SAN SEBASTIAN, Spain, Dec. 27.—(AP)—Nineteen corpses, crossed and laid on top of one another, were found in an underground deposit near here today by a youth. Old residents believed the corpses were buried during the Carlist wars [dynastic wars for the crown, 1839-'42].


TRIANGLE RESTAURANTS
6 of them in the Loop

Triangle APPLE PIE! Sweet and tarty . . . it crumbles a bit, and then it melts, and then it's gone, and then you whistle softly and smile—just as babies smile.

A Famous TRIANGLE Hot Roast Sugar Cured HAM Sandwich—A Generous BIG Sandwich— 10c


## For Foreign Lands

Representatives of two trans-Atlantic steamship lines yesterday obtained World's Fair tickets to be sold in Europe to purchasers of all-expense tours. The tickets were turned over to Ludwig Plate, general western passenger manager for the North German Lloyd company, and A. C. E. Schmidt, western passenger manager for the Hamburg-American line.

# FORGOTTEN MAN IN JAIL 2 YEARS ASKS SENTENCE

New York, Dec. 27.—[Special.]—Lionel Bleis appeared before Supreme Court Justice Edward K. Byrne in Brooklyn today to demand a new deal. He wants either to be sentenced to jail or to have an assortment of charges against him dismissed. As he put it to the court:

"What I want is a disposition of my case, Your Honor. As things stand, I am the forgotten man."

Bleis, a 29 year old Canadian, has been in the Brooklyn city jail since April 2, 1930, awaiting—well, he is not sure what he has been awaiting. Anyway, more than two years ago Bleis pleaded guilty to a charge of burglary in the third degree and was remanded to jail to await sentence by former County Judge W. Bernard Vause.

On the day before Bleis was to have been sentenced Judge Vause left the bench under charges. He is now serving a six year term in the federal penitentiary in Atlanta for using the mails to defraud. Bleis' case went over and the long wait began.

Judge Byrne took the case under advisement.

# EXPECT VERDICT TODAY IN HOTEL SLAYING TRIAL

Waukesha, Wis., Dec. 27.—[Special.]—A verdict is expected tomorrow in the murder trial of Floyd Meyers and Albert Knoebel Jr., who are alleged to have taken part in the slaying of Max Kramer, Pewaukee hotel proprietor.

Two young men now serving terms in Waupon prison, Charles Jones and Howard Mickles, were brought here to testify against their former companions.

Mickles implicated Meyers and Knoebel in the attempted robbery of the Pewaukee hotel which resulted in Kramer's death. Although serving a life sentence, Mickles for the first time today admitted he fired the shot which fatally wounded Kramer, Sept. 30, 1930.

After the arrest of Jones and Mickles, Meyers and Knoebel fled. They were seized last month in Algoma, Ia.

# GUARD A SECOND VICTIM OF QUIRK BOOZE METHODS

## Gangster Goes to Trial on Assault Charge.

While Martin (Sonny) Quirk, leader of a new gang of south side beer and alcohol peddlers, was on trial in the Municipal court yesterday charged with beating a prospective customer who refused to buy his wares the Woodlawn police disclosed that a second victim had complained of the Quirk methods and was being guarded in his home.

Selection of a jury to try Quirk, who is 29 years old and lives at 20 East Delaware place, on a charge of assault with a deadly weapon, was started before Judge Robert J. Dunne. Fred Farley, 35 years old, 4219 South Halsted street, assistant to Quirk, also was arrested on the same charge, but was granted a separate trial.

**Arrest Follows Assault.**

Quirk and Farley were seized on Dec. 13 by a detective bureau squad in the New Bedford hotel, 7130 Cyril avenue. A revolver was found in their room. Their arrest followed an alleged assault upon Patrick Joyce who recently opened a restaurant at 6440 Cottage Grove avenue and refused to handle Quirk's beer.

The second alleged victim of Quirk threats is David Edelman, 1551 East 63d street. He reported to Capt. Michael Hughes of the Woodlawn station that two men appeared at his place on Dec. 3 and left two cans of alcohol. They threatened to kill him, he said, unless he paid for the alky. His pleas that he was not conducting a liquor establishment availed nothing.

After viewing pictures of Quirk and Farley, Edelman asserted the belief that they had made the threats. Capt. Hughes then established the police guard to prevent Edelman from being harmed. The two men did not reappear and Edelman has requested that the guard be removed.

**Eight Jurors Selected.**

For four hours yesterday Quirk sat with his lawyer, James M. Burke, in Judge Dunne's court while eight jurors were selected for his trial on Joyce's charges. Another panel of four men will be chosen today and the taking of evidence will commence. At the close of court Prosecutors Charles Dougherty and John L. Murphy demanded that the jury be locked up for the night.

"Why, this charge is only a misdemeanor," said Judge Dunne. "Do you think it is necessary to lock up the jurors?"

"Your honor," replied Dougherty, "some things have happened in this case which I wouldn't even dare to suggest to the court. It's the only way we can be sure that justice will be done."

Judge Dunne informed the jurors that they would be locked up until the trial is over. As Quirk prepared to leave the courtroom a photographer snapped his flashlight. Quirk dashed out in pursuit of the man, but later he posed for half a dozen pictures.

**The Prosecution's Case.**

The state charges that Quirk and Farley delivered two barrels of beer to Joyce's restaurant early in December and called two weeks later to demand $110 in payment. Joyce told them that he would handle no alcoholic beverages and ordered them to take back the untapped barrels, according to the prosecutors.

Both men then drew guns, it is charged, and beat Joyce on the head, finally pushing him out of his restaurant and padlocking the door. They informed him, the prosecutors said, that they were "syndicate" men. When he changed his mind about buying their beer he might reopen his restaurant, they said, according to the prosecutors.

Quirk, who has entered the south side beer business since the weakening of the Capone syndicate, is not connected with any of the older beer organizations, according to the police. He was seized by the police on Dec. 6 after a shooting affair outside the 20 East Delaware apartments where he lives. William Haynes, 35 years old, 6930 Cornell avenue, one of Quirk's companions, was shot in the hip by policemen when he tried to flee.

## Janesville Newsboy Drowns in Rock River

Janesville, Wis., Dec. 27.—(AP)—John Sullivan, 12, a newsboy, was drowned today when he fell through the ice on Rock river while playing. A companion, Jack Fox, tried to rescue him but failed. The body was not recovered.

## PLACED ON TRIAL

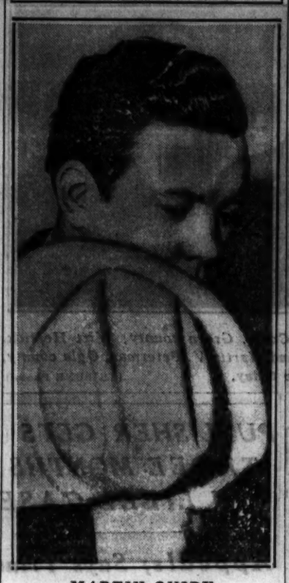

*MARTIN QUIRK.* [TRIBUNE Photo.]

# TWO WYOMING 'GOVERNORS' LAY CLAIM TO OFFICE

Cheyenne, Wyo., Dec. 27.—(AP)—A political problem with many perplexities presented itself to the state of Wyoming tonight as two "governors" laid claim to the administrative authority of the state.

The complex situation was revealed by an announcement of Governor Elect Leslie A. Miller, a Democrat, that he had been sworn into office during the afternoon and had announced to Acting Governor A. M. Clark, a Republican, that he was ready to assume the duties. Clark refused to relinquish the office.

The governor elect was not scheduled to be sworn in and to take office until Jan. 2.

The situation, made more perplexing, observers said, by plans perfected by Democratic leaders for Miller's inauguration, was not clarified by the governor elect's statement he "would take no physical steps" to control the office prior to Jan. 2.

Miller explained his certificate of election did not stipulate when he should take office. He was elected Nov. 8 to fill the final two years of the four year term of Gov. Frank C. Emerson, who died in 1931.

## Nebraskan Hitch Hikes 400 Miles to Legislature

Lincoln, Neb., Dec. 27.—(AP)—H. L. Chaliburg of Potter, new Democratic state representative, hitch hiked almost 400 miles to Lincoln for the legislative session which begins this week. Chaliburg, a retired farmer and grain dealer, did not feel he could afford traveling expenses. He took to the highways and made the journey in two days and by two automobile rides.

# JURY ABSOLVES YOUTH, 17, WHO KILLED FATHER

## Spectators Sob as Romer Boy Goes Free.

Amid the tears of a number of spectators a coroner's jury yesterday exonerated Donald Vernon Romer, 17 year old Lane Technical High school student of killing his father, Carl, whom he stabbed Christmas eve when the father attempted to beat his mother. The stabbing took place in the Romer apartment at 4537 Sheridan road.

The elder Romer had been drinking with George Grosscup, assistant in his fur shop, his wife, Sophie, testified. He told her late in the evening that he was going out for a sandwich. When Mrs. Romer tried to stop him, telling him that there was food in the house, he started to beat her, she said. The son intervened and stabbed his father. Romer was a heavy drinker, according to his wife and his mother, Mrs. Etta Romer.

**Usually Humored Him.**

"Usually when my dad was like that," the boy testified, "I could humor him and kiss him and ask if he wouldn't go to bed and help everybody along. I loved my dad."

"You didn't mean to kill your dad, did you?" asked Deputy Coroner Emil Selten.

"No," sobbed the youth.

After the jury had returned its verdict Donald was turned over to the custody of his mother and grandmother.

**Free Boy Who Slew Brother.**

Herbert Polchow, 16 years old, who killed his elder brother, Charles Polchow Jr., 33 years old, when Charles, armed with a shotgun, invaded a family reunion at Chicago Ridge, was also freed yesterday by a coroner's jury. Charles Polchow Sr. grappled with his son when Charles Jr. appeared.

The gun was discharged in the struggle and Herbert got a rifle and shot his elder brother in the head.

# GREECE REPORTS BULGAR REBELS INVADE FRONTIER

ATHENS, Greece, Dec. 27.—(AP)—Reports were received today that Bulgarian revolutionary bands, besides trying to blow up the European express train yesterday, invading Greek territory and attacked frontier guards.

The European express apparently refers to the Simplon express, used by many American tourists for transportation through central Europe and the Balkans to Turkey. An official report from Belgrade said a man wearing the uniform of Bulgarian irregulars was killed Sunday while attempting to place bombs on the railway line near there.

## Kansas G. O. P. Chief

*John D. M. Hamilton, Topeka attorney, becomes Kansas Republican national committeeman following death of David W. Mulvane.* [Associated Press Photo.]

# GETS 10 DAY JOB "BRUSHING UP" ON INDIAN LAWS

Madison, Wis., Dec. 27.—[Special.]—James E. Finnegan, Milwaukee, Democratic attorney general elect, was given a 10 day job on the state pay roll this month to improve his knowledge of laws pertaining to Indian claims, it was revealed today by Attorney General John W. Reynolds.

Finnegan received $25 a day for his services from Dec. 2 to Dec. 13 while he was "brushing up" on Indian claim laws. Several claims are pending in courts, according to Reynolds, and Finnegan wanted to be thoroughly versed on the law before taking office next Tuesday.

The civil service title of the attorney general elect during the 10 days was "assistant attorney general." He was appointed by Reynolds under an emergency clause.

## Wisconsin Democrats to Honor Wilson Tonight

Marinette, Wis., Dec. 27.—[Special.]—Democrats of four counties will observe Wilson day at a dinner in Hotel Marinette tomorrow evening. While ostensibly honoring the birthday anniversary of the last Democratic President, the assembly is expected to develop into a victory dinner. Among the notables to attend are Mrs. Edward J. Bowler, Sheboygan, Democratic national committeewoman: Congressman Elect James Hughes, Depere; Joseph Martin, Green Bay, former national committeeman, and Mrs. John Dunn, Green Bay, chairman of Brown county women's organization. Attorney L. M. Evert, Marinette, will preside as toastmaster.

# ACT TO HALT DRINKING AT MILITARY SCHOOL

Charleston, S. C., Dec. 27.—(AP)—Drastic measures to stamp out drinking among cadets at the Citadel, South Carolina's military college, which is headed by Gen. Charles P. Summerall, were disclosed today.

Col. John W. Lang, commandant of cadets, said federal prohibition officers and city authorities have been requested to aid in keeping liquor away from cadets.

Chicken wire has been placed over gates at the campus through which students are said to have smuggled bootleg whiskey, and orders have been issued requiring cadets to permit the opening of all packages they bring back from leave, and to remove their overcoats as they enter the premises to prevent concealment of bottles.

# SEIZE 8 GALLONS OF BEER IN CELLS AT STATEVILLE

There will be scant New Year's eve whoopee in the Stateville penitentiary, due to raids made yesterday by guards in one of the cellhouses. They confiscated eight gallons of home brew made of fermented potatoes and concealed in cans and bottles hung in ventilating shafts. Supplies of moonshine, and even a still, have been found in Stateville cells in recent months. The convicts, guards said, have turned to home manufacture of liquor since the furniture shop shut down. When it was running they used to drink the shellac.


A SENSATIONAL STATEMENT BY A CONSERVATIVE STORE!

ACTUAL $400
PERSIAN LAMB
FUR COATS
MADE TO YOUR ORDER

$225

We have bought a group of first quality, lustrous, tightly curled Persian Lamb skins. Soft, supple, freshly dyed . . . quality guaranteed! AN EXTRAORDINARY OPPORTUNITY!

Second Floor

All Sizes
12 to 20
38 to 56

Positively the lowest price ever quoted for first quality *new* Persian Lamb Coats!

A custom-made fur coat—the last word in luxury, the desire of every woman! Now you can have one yourself, inexpensively—choosing your own fine skins and lining, your own style. Our expert fitters will custom-tailor your coat from furriers' canvas fittings—assuring you individual style and fit.

*A Limited Quantity—Come Early for Choice Selection*

Lane Bryant
101 NORTH WABASH AVE.



DUSTLESS NOISELESS

ILLINOIS CENTRAL SYSTEM — COURTESY EFFICIENT SERVICE ALWAYS

THE DAYLIGHT—100% clean, pure air in Parlor, Observation, Lounge, Diner and Coaches. Dustless, noiseless—you arrive as clean as when you started. Unusual lounge facilities. 6½ hours.
Leave Chicago 11:45 a. m., arrive Springfield 3:45 p.m., arrive St. Louis 6:15 p.m.
*This is an unusual train.*

THE MICHIGAN BOULEVARD—Convenient afternoon train. 6½ hours. Leave Chicago 4:00 p.m., arrive Springfield 8:05 p.m., arrive St. Louis 10:30 p.m.

THE DIAMOND—Overnight train. Sound sleep. Lounge facilities, club meals. Lv. Chicago 11:55 p. m., ar. St. Louis 7:38 a. m.

*Let us tell you more about these trains, merely clip this ad, phone or call at*
CITY TICKET OFFICE
143 W. Jackson Blvd., Phone State 0313
TRAVEL AND TOUR BUREAU
111 W. Washington St., Phone State 0313

UNUSUAL COMFORT AND 100% CLEAN PURE AIR TO ST. LOUIS VIA Illinois Central
THE ROAD OF TRAVEL LUXURY



Now
Go by TRAIN for COMFORT SPEED AND SAFETY
Effective Jan. 1st

BARGAIN FARES Every Day!

The Big News of the New Year. Now you can travel by train *any day* at *bargain prices!* Tickets good in coaches and chair cars . . . comfortable, roomy, clean, inviting.

Note the destinations . . . the low cost!

From CHICAGO
One Way to

| | |
|---|---|
| St. Paul, Minn. | $ 9.00 |
| Minneapolis, Minn. | 9.00 |
| Omaha, Neb. | 11.00 |
| Lincoln, Neb. | 12.00 |
| Duluth, Minn. | 11.00 |
| Sioux City, Iowa | 11.00 |
| Sioux Falls, S. D. | 11.50 |

From CHICAGO
Round Trip to
(15-day return limit)

| | |
|---|---|
| St. Paul, Minn. | $16.00 |
| Minneapolis, Minn. | 16.00 |
| Omaha, Neb. | 20.00 |
| Lincoln, Neb. | 22.00 |
| Duluth, Minn. | 19.40 |
| Sioux City, Iowa | 20.00 |
| Sioux Falls, S. D. | 21.00 |

*Also reduced rates to certain intermediate points*
Children half fare. Baggage checked
*For information, tickets apply to*

ROCK ISLAND LINES
179 W. Jackson Blvd.
Phone WABash 3200
ILLINOIS CENTRAL
163 W. Jackson Blvd.
Phone STA. 0313 or HAR. 7620
CHICAGO & NORTH WESTERN RY.
148 S. Clark St.
Phone DEA. 2060
CHICAGO GREAT WESTERN
Grand Central Station
Harrison and Wells Sts.
Phone WAR. 2661 or HAR. 2393
BURLINGTON ROUTE
179 W. Jackson Blvd.
Phone Wabash 2345
THE MILWAUKEE ROAD
50 S. Clark St. (at Monroe)
Phone CEN. 7600 or FRA. 6700
or at STATIONS



FLY TWA THE LINDBERGH LINE
Shortest ROUTE
COAST TO COAST

| HOURS | | FARE |
|---|---|---|
| 6 | New York | $47.95 |
| 23¾ | Los Angeles | 115.00 |
| 4½ | Pittsburgh | 23.95 |

10% off on round trips
Call: Travel Bureaus, Hotel Porters, Postal, Western Union, Penn. R. R. or
TRANSCONTINENTAL AND WESTERN AIR, Inc.
Travel Shop, 354 N. Michigan Blvd. Central 7200
Air Bureau, State 7111
Union Station, Franklin 6700



End Serious Coughs With Creomulsion

Don't let them get a strangle hold. Fight germs quickly. Creomulsion combines the 7 best helps known to modern science. Powerful but harmless. Pleasant to take. No narcotics. Your druggist will refund your money if any cough or cold no matter how long standing is not relieved by Creomulsion. (adv.)

# SIX MORE BODIES RECOVERED FROM MOWEAQUA MINE

## Expect Eight Others Will Be Found Today.

BULLETIN.

Moweaqua, Ill., Dec. 28.—[Wednesday.]—(AP)—Bodies of six more miners entrapped by the coal mine explosion here last Saturday were located shortly after 2 o'clock this morning. Workers pushed ahead in the north wing for the eight remaining victims of the 54 believed to have perished. The six bodies, bringing the total so far located to 46, were found 1,200 feet back in the north wing in two cars, a rescuer said. The poisonous gas has been removed and, barring unforeseen difficulties, John G. Millhouse, state mine and m[illegible]l director, said all bodies should be taken out within a few hours.

BY WILLARD EDWARDS.

(Picture on back page.)

[Chicago Tribune Press Service.]

Moweaqua, Ill., Dec. 27.—[Special.]—The hazardous task of digging to the fourteen miners entombed in the Shafer mine continued tonight. For a time it was feared the danger of another explosion or the collapse of the wall would halt the rescue work permanently.

Three men were overcome by gas tonight and were revived. Work of timbering and ventilating is being pushed and digging will be resumed early tomorrow. It is expected that the rest of the bodies will be reached during that day.

"We don't want any more fatalities," said Director John Millhouse of the state department of mines, who is supervising the diggers. "Hope practically has been abandoned for the fourteen men still unaccounted for and it would be foolish to sacrifice more lives in an attempt to reach their bodies."

**Fortieth Body Recovered.**

The fortieth body was taken out of the mine at 10 o'clock this morning and removed to the morgue. There thirty-nine other bodies had been prepared for burial. The 40th body was that of Tom Jackson, who was to have played the rôle of Santa Claus for Moweaqua's children on Christmas eve.

Jackson's body was found just beyond the barricade at the entrance to the north tunnel which had been built Sunday to divert air into the south passage where 27 bodies were found yesterday.

The ironical discovery was made today that Jackson, who was to have made so many children joyful, perhaps touched off a gas pocket Saturday morning. Miners recalled that Jackson's duty was to throw on the electric light and power switch for the north tunnel, while cars were taking the other miners to rooms in the south workings.

Throwing that switch probably caused a spark that exploded mine gas, it was said, for all Jackson's clothing had been blown off with the exception of his shoes. His body was mangled.

**Bells Toll for Mine Dead.**

Church bells tolled today for the first six victims of the explosion as they were carried to their graves. The first funeral was that of David M. Cooley, 89, one of the oldest men in the mine. There were Masonic rites at the Cooley home and the body was taken to Leroy, Ill., for burial.

Joint services were held in the afternoon at the Methodist church for Charles McDonald Sr., Charles Woodring, Sam Scigloski Jr., Roy Catherwood, and Roy Featherford. They were buried in the little cemetery north of this town.

Tomorrow there will be funeral services for 14 held in the high school auditorium for the Roman Catholic dead, with the Rt. Rev. James A. Griffin, bishop of Springfield, officiating.

The Shelby county board called a special meeting for Jan. 3 to vote funds to finance relief work in Moweaqua. Temporary relief was afforded to the bereaved families when the cooperative company that operated the mine paid the widows and dependents two weeks' salary which had been due the miners on the Saturday when they met their death. The miners were working on the Progressive Miners association scale of $6.10 a day.

An inquest into the causes of the explosion will not be held until Jan. 2.

**Try to Smother Mine Fire.**

Bloomington, Ill., Dec. 27.—[Special.]—A squad of miners worked last night and this morning trying to reach the base of a fire in the north mine of the Brewerton Coal corporation at Lincoln, Ill. Failing, the workers decided to "stopper" or build an air-tight barricade in the mine to try and smother the fire.

### Frank Hawks in Chicago on Way to Boston Hospital

(Picture on back page.)

Lieutenant Commander Frank Hawks, holder of many air speed records in the United States and abroad, passed through Chicago yesterday en route from Fort Worth, Tex., to New York, traveling on United Air Lines. Hawks was severely injured last winter in the crash of his plane. He said he is on his way to the Phillips hospital in Boston, where he will undergo an operation to remove scars from his face and reset his jaw. He plans to return to San Antonio, Tex., in two weeks to test his new plane, a low wing Northrup, in which he plans to circle the world.

### Injunction Saves Husband from Peoria Court Order

Circuit Judge Philip J. Flanegan yesterday granted Charles E. Afford, 8036 Paxton avenue, an injunction restraining Chicago police from serving him with an attachment issued by the Circuit court in Peoria for failure to pay $7.50 a week to Mrs. Edna R. Afford, who is suing him there for divorce. Afford asserted that his wife obtained the order for the support of their four children, whereas he has three of the children in Chicago with him and is supporting them. He is an automobile salesman and has earned only $30 since he came to Chicago four months ago, he said.

# TOWN STUNNED BY TRAGEDY IN COAL MINE

*Street scene yesterday in Moweaqua, Ill., as some of victims of mine explosion were being buried. The main street of the village has been deserted for days, most of the residents waiting at the mine shaft for news of the recovery of the bodies.*

[TRIBUNE Photo.]

# RED CROSS ASKING FUNDS FOR MINE VICTIMS' FAMILIES

An appeal for relief funds for the dependent families of those who perished in the Moweaqua mine disaster was issued yesterday by the American Red Cross. James B. Forgan, chairman of the Chicago chapter, announced that organization has been appointed officially in charge of relief in the stricken town.

National Red Cross relief workers from the substation in St. Louis reported immediately at the scene.

Checks should be made payable to the Moweaqua Mine Relief fund and should be sent to the Chicago chapter of the American Red Cross, 616 South Michigan avenue. The local chapter, Mr. Forgan explained, will issue receipts for all contributions and will transmit all funds received to the American National Red Cross for the emergency relief and future care of the families of victims.

### KENTUCKY AND INDIANA TRUCK WAR ON AGAIN

Indianapolis, Ind., Dec. 27.—(AP)—The Indiana-Kentucky truck war flared up again today over arrests for violations of bus and truck regulations of the two states.

Grover Garrott, chief of Indiana state police, instructed his officers to arrest and prosecute drivers of all Kentucky trucks who have not complied with Indiana's truck and bus regulations. At the same time Garrott detailed day and night patrols at the Jeffersonville, New Albany and Evansville bridges over the Ohio river to check all Kentucky trucks and buses crossing into Indiana.

The truck war broke out anew after it apparently had been settled. Reports were received some time ago of arrests of Indiana truckers for a failure to have speed governors. Garrott succeeded in bringing about a compromise by which Indiana farmers were to be allowed to operate without governors on payment of a $1 fee for a permit. Last week the attorney general of Kentucky ruled that Kentucky highway department officials had no authority to issue such permits and enforcement of the law was started again. At that time it was reported to Garrott that Indiana farmers hauling their own stock into the Louisville live stock yards probably would not be arrested.

### NEBRASKA TOWN BARS NEW YEAR'S DAY DANCING

Lincoln, Neb., Dec. 27.—(AP)—Mayor Frank Zehrung shook his head today when asked by representatives of a private dancing club if they may dance the new year in.

"The Sunday closing law," the mayor said, "prohibits dancing anywhere and under any conditions within the city. We have no option but to enforce it and stop all dancing at midnight Saturday."

The Sunday closing law not only prohibits dancing on the Sabbath but fast driving of horses, foot racing, pitching of quoits, wrestling, boxing, lashing, discharge of firearms, beating of any drums, and playing upon loud sounding instruments.

### Saw First Civil War Death; Dies at Age of 88 Years

Clarksburg, W. Va., Dec. 27.—[Special.]—Funeral services were held here today for Edwin Kemble Stout, tyler of the Grand Lodge of West Virginia Freemasons, 88 year old retired business man who is credited with having witnessed the first casualty of the civil war. As a boy he saw a confederate picket kill a Unionist at Fetterman, which now is Grafton.

### Eight Story Hotel Burns in Center of Bucharest

BUCHAREST, Rumania, Dec. 27.—(AP)—The eight story hotel Britannia in the center of Bucharest burned tonight. The rapid spread of the flames forced lightly clad guests to flee into the wintry night.

FLY to KANSAS CITY
$25.00 Round Trip $45.00
Fare includes lunches
HEATED CABINS
Multi-motored planes; 2 pilots
3 PLANES DAILY
Lv. 8:15 am 4:00 pm 8:30 pm
to Dallas, 9¾ Hrs., $54.50
400 S. MICH., WAB. 0230
Hotels: Postal and Western Union Offices
UNITED AIR LINES
50,000,000 MILES EXPERIENCE

### 4 SHOT IN ROW BETWEEN RIVAL MINE FACTIONS

West Frankfort, Ill., Dec. 27.—[Special.]—Four persons were shot in Orient last night as smoldering fires of the mine union feud flared. Mike Nameth, provisional treasurer for the old Orient local, appeared at a poolroom and engaged in a controversy with Clyde Perkins which was climaxed by the shooting. Perkins, Charlie Barton, John Halko and George Michaloski were shot.

Nameth is under bond today on an attempt to murder charge. Nameth charges Perkins started the shooting when Nameth accosted him at the poolroom door. The fight is understood to have been provoked by distribution in Orient of literature of the Progressive Miners' union. Nameth is a stanch supporter of the regular union. None of the injured is thought to be in a serious condition.

**Beaten Twice at Night.**

Benton, Ill., Dec. 27.—[Special.]—Robert Beavers, 30, of Valier, was taken from his home Saturday night and beaten by a party of men, and the same thing occurred again last night, according to a report to Sheriff Robinson. Beaver is employed at a Tavlorville mine where there has been labor trouble.

### THREE BANKS ARE CLOSED BY STATE AUDITOR

Three banks were closed yesterday by State Auditor Oscar Nelson. They are the Norwood Park Trust and Savings bank, 6101 Northwest highway; the State Bank of Franklin Park, and the State Bank of River Grove. The Franklin Park bank was closed for examination and adjustment, and the others at the request of the boards of directors.

The Norwood Park bank has capital of $100,000, surplus of $20,000 and deposits of $80,000. The Franklin Park bank report showed capital of $75,000, surplus of $20,000, and deposits of $175,000. The River Grove bank had capital of $25,000, surplus of $10,000 and deposits of $40,000.

**DROPS DEAD ON STREET.**

Shortly after emerging from his home at 1817 Allport avenue, yesterday, Frank Ris, 55 years old, dropped dead of heart disease in front of his house.

### Flying Forecast

Special flying route forecasts for the period from 9 a. m., Dec. 27, to noon, Dec. 28:

**Chicago-St. Louis, Evansville-Cincinnati**—Clear moderate to fresh southwest to west winds.

**Chicago-Detroit-Cleveland**—Clear moderate to fresh southwest to west winds.

**Chicago-Twin Cities**—Mostly clear except broken to scattered clouds and becoming clear central portion fresh southwest to west winds.

**Chicago-Omaha**—Mostly clear moderate to fresh southwest to west winds, except northwest to west over extreme west portion.

**Chicago-Kansas City**—Clear, moderate to fresh southwest to west winds.

Route forecasts for 12 hours ending at noon:

**Evansville-Atlanta**—Overcast with occasional rain near Atlanta and scattered clouds near Evansville.

**Cleveland-New York**—Broken clouds near Cleveland, overcast with occasional rain over central and east portions of route; strong southwest shifting to west winds near New York above 2,000 feet.

### BLIND GODDESS OF JUSTICE SPROUTS WINGS IN CANADA

WINNIPEG, Man., Dec. 27.—(AP)—The blind goddess with the scales and sword has sprouted a pair of wings in Manitoba. An order in council passed by the Manitoba government today makes Roy Brown, an aviator of the provincial forestry patrol at Lac du Bonnet, a flying justice of the peace having jurisdiction under the small debts recovery act. He will be able to combine his duties of looking for forest fires with serving the ends of justice by air in otherwise inaccessible spots.

### Two Are Sent to Cells for Training Children to Steal

Two men, charged with training children to steal radiator caps from automobiles, were sentenced to the Bridewell yesterday by Judge Edward S Scheffler. They are Joseph Martin, 32 years old, 1354 Peoria street, and Don Casmire, colored, 32 years old, 1081 Maxwell street. It was alleged that the children stole 300 of the caps and got a dime apiece for them from Martin and Casmire. Martin's sentence was six months and Casmire's thirty days.

# GROUP CHOSEN TO FIX PRICES OF RELIEF COAL

## County Board Committee Gives Up the Job.

A committee composed of retail coal dealers and mine operators was formed yesterday at the request of the liaison committee of the county board to set the price to be paid by the county for charity coal. The new committee is headed by Frank Chambers, county supervisor of public service.

The price fixing group was formed after the liaison committee at a public hearing had given up the complex problem of satisfying the many interests that sought favors in the new charity coal contracts. The charity coal now amounts to more than 20 per cent of all the domestic coal sold in Chicago.

The liaison committee, which had met to draft new specifications for the contracts, turned over its problems to the dealers and operators under Mr. Chambers' leadership.

**Several Groups Represented.**

Besides Mr. Chambers, the membership of the price fixing committee includes:

**JAMES D. ROONEY** of the Chicago Coal Merchants' association.

**J. L. TUMA**, Rail Yard Owners' association.

**CHARLES McCOY**, United Retail Coal Dealers' association.

**BARTON R. GEBHART**, Southern Illinois coal mine operators.

**F. W. SEXTRO**, Central Illinois mine operators.

**C. S. CLARK**, Chicago Associated Coal Yard Owners' association.

**JOSEPH L. MOSS**, director of the county bureau of public welfare.

**GEORGE F. GETZ**, president of the Globe Coal company, distributor of hard and smokeless fuel.

Other members include representatives of the Moulding-Brownell corporation, the Consumers company, and the Illinois Emergency Relief commission. An Indiana mine operator who submitted the only definite low price for charity coal was not made a member.

**Hearing Attended by Fifty.**

The hearing attracted more than fifty local dealers and mine operators. Representatives of the different groups of dealers and operators criticized the others' service or products until Mr. Chambers proposed the price fixing arrangement which he said would "be fair to all."

County Commissioner Amelia Sears pointed out that the county's purpose is not to keep the small dealers in business, or to protect Illinois operators, but to get good coal at the lowest price.

Mr. Tuma, representing the small retail dealers, urged that these dealers be paid more than the lowest bid for coal and coke deliveries so they would not be forced out of business. County Commissioner William Busse remarked that the county board is bound by law to buy from the lowest bidder. Mr. Chambers suggested that all bids be agreed upon in the price fixing agreement, in order to "cut the small dealers in on some of the business."

**Indiana Owner Makes Offer.**

W. J. O'Brien, an Indiana mine owner, representing seven large retail dealers, submitted a definite proposal to supply charity coal at $5.45 a ton. The seven dealers agreed to pay for certified analyses of the fuel and to accept penalties if the guaranteed moisture, ash, and sulphur content, and the number of British thermal units, fluctuated markedly.

Mr. O'Brien said the dealers he represented planned to furnish about half Indiana and half Illinois coal. County Commissioner Dan Ryan urged that the proposal be rejected because of the Indiana coal. Commissioner Sears declared herself opposed to limitations of any kind upon bids for the charity coal, especially limitations that would lead to a "tariff war between the states."

### Edward J. Hughes Ill in Hospital with Influenza

Edward J. Hughes, who was elected secretary of state in November, was in the Garfield Park hospital last night, suffering from influenza. He returned to Chicago from Springfield Monday and was advised by his physician, Dr. Frank Chauvet, to remain in bed for a week. Dr. Chauvet said there were no indications that Mr. Hughes' illness might become serious. Mr. Hughes lives at 3339 Fulton boulevard.

# REPORTED SAFE

*PAUL REDFERN.*

[Acme Photo.]

# REDFERN LIVES WELL, IF ALIVE, EXPLORER SAYS

RIO DE JANEIRO, Dec. 27.—(AP)—If Paul Redfern, American aviator who disappeared five years ago while attempting a nonstop flight from the United States to Rio de Janeiro, is living with the Parantins, a group of docile Indians, he undoubtedly is remaining voluntarily and is living well, according to Maj. Thomas Reis, veteran explorer attached to the frontier service. Reports have come out of the Hinterland that Redfern still is alive. They have not been confirmed.

According to the reports, Redfern supposedly is in the Maicy river region not far from Rio Madeira. This is only a few days from civilization. The entire Madeira is dotted with rubber plantations. A few miles to the south is the Gyparana, a larger river, near the border of the Brazilian state of Matto Grosso. The Maicy has an Indian service outpost which can be reached in less than a fortnight from Manaos by steamer and outboard motor boat.

The Parantins, once fierce warriors, were pacified 12 or 15 years ago. The region abounds with fish and vegetation and the climate is hot and damp. There are several unexplored spots in the neighborhood.

### Earth Shocks Recorded in the French Pyrenees

PERPIGNAN, France, Dec. 27.—(AP)—Seismographs in the observatory today registered earth shocks which occurred in the eastern Pyrenees mountains, especially at Saint-Paul-de-Fenquillet, France. No damage was reported.

# KITTY MALM, 'TIGER GIRL' OF SENSATIONAL MURDER CASE, IS DEAD

(Picture on back page.)

Kitty Malm, the "tiger girl" of a sensational Chicago murder case of the last decade, died of pneumonia yesterday in the women's prison at Joliet. She was removed to the infirmary Sunday night within a week after her application for pardon had been denied by the parole board. She was 28 years old.

Before she died, Kitty's mother, Mrs. Margaret Walters, and her daughter, Katherine Baluk, 12 years old, were admitted to her bedside. It was her loneliness for her daughter, the infant "Tootsie" of the murder trial, that caused Kitty to surrender in 1923 after she had eluded police seeking her for the murder of Edward Lehman, an aged night watchman.

He was killed on Nov. 4, 1923, during a holdup committed by Kitty, Otto Malm, her common law husband, and Eric Noren. Malm and Noren pleaded guilty. Kitty was tried and convicted. All were sentenced to life imprisonment. She entered the prison on May 29, 1924.

Kitty was married at 15 to Max Baluk, the father of her daughter. She came to this country from Austria when she was 7 years old. She never went beyond the fifth grade in school, but in prison she studied typewriting and shorthand, became a proficient stenographer, and worked as a clerk in the prison office.

Malm, who had killed another man before the Lehman case and had been released from prison by one of former Gov. Small's pardon boards, killed a convict in 1925 and is now serving two life terms in Joliet.

Store Hours 9 A. M. to 5:30 P. M.

CARSON PIRIE SCOTT & CO

LEADING EVERY PARTY

Evening Sandals

FROM OUR THIRD FLOOR

$6.50 to $10

They go to all the best parties, because the smartest girls always wear them. This year's sandals are less open than last year's. They are good with numerous dinner frocks, hostess gowns and pajamas.

Gold or silver kid, brocade, velvet, and white crepe.

$6.50

T-strap—silver kid, black or white faille with high heel.

$8.50

T-strap side buckle—white, black, or brocaded.

$10

*Shoe Section, Third Floor.*

Evening Hosiery

$1.35 and $1.65

SHEER CHIFFONS WITH ALL THE FINE DETAILS IN THE NEWEST, MOST FASHIONABLE EVENING COLORS.

*Hosiery, First Floor.*

The Fur Sale of a Lifetime

Not since "way back when" has an opportunity like this been presented to those who know fine furs!

$135

You have a magnificent choice of the finest, up-to-the-minute styles, almost unbelievable prices. Among them are:

Hudson Seal, Krimmer, Jap Mink, Raccoon, Grey Squirrel, Caracul, Alaska Seal, Cocoa Ermine, Genuine Mink, etc., at from $85 to $495

THOMAS E. McELROY CO.

STEVENS BLDG 10TH FLOOR

17 North State Street

Blum's ~ Vogue

630 South Michigan Avenue

STORE-WIDE CLEARANCE SALE

If you couldn't attend yesterday come today. Our Tuesday patrons expressed amazement and delight at the superb values they found.

SPORTS DRESSES now start at $15

DAYTIME DRESSES of silk crepe now start at $25

EVENING GOWNS now start at $25

COATS fur trimmed now start at $50

• FURS •

AMAZING REDUCTIONS

Kid Caracul Coats (grey or brown) now $150

Caracul Coats now start at $250

Black Persian Lamb now $350

Mink Coats now start at $850

Many others bear proportionate reductions

Blum's—"North"

Michigan at Walton

# COLLEGES FIGHT ATTEMPT TO VOID VIVISECTION LAW

## Oppose Society's Request for Court Injunction.

A preliminary move in an impending court battle between the Illinois Anti-Vivisection society and five local universities allied with the city, was taken yesterday by Attorney Angus Roy Shannon, representing the universities. He filed an intervening petition opposing the request of the anti-vivisectionists for an injunction to restrain enforcement of the present ordinance governing the dog pound.

The petition was filed in the Circuit court of Judge Hugo M. Friend, before whom the injunction suit will be argued on Jan. 17.

**Six Signers of Petition.**

The institutions signing the petition are the University of Chicago, Northwestern university, Loyola university, the University of Illinois, the Chicago Medical college, and Michael Reese hospital. They set forth that if the injunction is granted "a great investment in capital and maintenance will be completely destroyed and the petitioners will be denied one of the greatest means of promoting human welfare known to man."

The dog pound ordinance, passed by the council a year ago, provides that any reputable medical school or hospital, on approval of the president of the board of health, may obtain animals from the pound for humane and scientific purposes.

It is the contention of the anti-vivisectionists, according to their attorney, Robert E. Ward, that the animals in the pound are public property and that giving them to private institutions is a gift of public property contrary to good government; that the ordinance is discriminatory, in that only certain organizations may obtain dogs.

**Urges Humane Killing.**

The society maintains the dogs should be killed humanely at the pound and the carcasses sold to the highest bidder.

The National Anti-Vivisection society, with which the Illinois society is affiliated, recently opened headquarters on the street level at 58 East Monroe street for the dissemination of propaganda. This activity is a part of a program of concentrating the work of the national organization in Chicago prior to and during the World's Fair.

It was reported that funds for this work were supplied from a trust known as the "Lotta Dumb Animal Fund," provided for in the will of Lotta Crabtree, noted actress, who died in Boston in 1924. She left $4,000,000 to charity.

# ORDERS HIS ASHES SCATTERED FROM LOCOMOTIVE CAB

For 22 years before his death last Sept. 5, Joseph M. Smith was a locomotive engineer for the Pennsylvania railroad. His will admitted to probate yesterday requested that "his body be cremated and the ashes scattered from the cab of a moving locomotive at the close of the day as the sun is going down at a point north and west of 87th street in Chicago known as the Beverly curve, on the right of way of the Panhandle railroad."

But friends informed Oscar S. Caplan, assistant to the probate judge who approved the will, that its provisions had not been carried out. They said that the will had not been read until a few days ago. One of the friends, formerly an engineer on the same road, said that Smith had often admired the view from the cab of his engine while rounding that curve.

Smith left a $12,000 estate, most of which was bequeathed to his mother, Mrs. Roberta P. Smith, 353 West 65th street. Several smaller bequests were made to two brothers and to friends.

# EDGE QUITS PARIS; DODGES REPLY ON WAR DEBT ISSUE

(Copyright: 1932: By the New York Times.)

PARIS, Dec. 27.—Ambassador Edge today went to London for what the embassy says is a four day vacation. While he is gone there can be no discussion here of the war debt situation and hence no answer to Premier Paul-Boncour's visit to Edge last Friday.

The premier, it is understood, at that time asked Ambassador Edge if it would not be possible to reach an understanding regarding the Dec. 15 default, which would make payment possible within the reserves which the French parliament demands.

It is believed that Mr. Edge's absence, therefore, is a diplomatic means of saying that the state department prefers the French to offer a suggestion regarding the payment question rather than have the first proposal come from Washington.

## *Refuse to Indict Nurse; Her Error Caused 3 Deaths*

New York, Dec. 27.—(AP)—A grand jury today refused to vote an indictment for manslaughter against Miss Nora G. Paulson, 28, a nurse whose error in administering medicine caused the death of three babies ten days ago.

## DICK TRACY—*In the Looking Glass*

GIVE ME THE KEYS TO THAT CELL BACK THERE SOMEBODY. I'M GONNA GET LU AND THE BOYS OUT—MAKE IT SNAPPY!
THERE YOU ARE.
I AIN'T TAKING NO CHANCES WITH YOU BIRDS! ALL OF YU BUT TRACY GIT OVER IN THIS CLOSET.
THERE'S SOMETHING SPECIAL IN STORE FOR YOU. WE'RE GONNA TAKE YOU WITH US, YOU SMART FLATFOOT! YOU GOT IT COMIN' TO YU.
SLAM!
THERE'S JUST TWO THINGS I'VE ALWAYS WANTED TO DO—AND BOTH OF 'EM WAS FEED YOU THE HEAT. I DON'T MIND TELLIN' YU YOU'RE THROUGH!
TRACY'S SHARP EYE FLASHES TO A REFLECTION IN THE MIRROR ABOVE THE FILING CASE—!

# *MRS. BRITTON PRAISES HUNGRY CHILDREN'S FUND*

## *Warns Lack of Food Leads to Heart Ills.*

Mrs. Gertrude Howe Britton, head of the Chicago Heart association, yesterday praised the Hungry School Children's fund for giving hot lunches to needy children in the public schools. The fund is sponsored by THE TRIBUNE and is administered through the household arts department of the board of education in coöperation with a citizens' advisory committee.

"Feeding these children is an obligation," Mrs. Britton said. "I do believe that the lack of food will have a lasting effect upon cardiac children and there are many of these in the public schools. Scientific men say that the children of the poor are fifteen to twenty times as susceptible to rheumatic fever as children in better homes. Rheumatic fever causes 75 per cent of the heart disease. Without sufficient food the cardiac children have little resistance.

"In addition to the scientific approach, seeing that school children are fed is the only decent thing to do."

Yesterday's contributions to the Hungry School Children's fund are acknowledged as follows:

$20—C. G. S.

$15—M. J. Wakur.

$10—R. S. L., Joyce Heymonn, Mrs. J. A. Campbell, F. E. Young & Co., T. D. Nast.

$5—Mrs. Aladar Hamburger, H. B. Curtis, Delta chapter of Alpha Omega Phi sorority, C. R.

$2—Marie M. Borchardt, Z. Abbott, J. A. Grossman, In Memory of Aggie, Amy C. Bergstrom, Jennie G. Anderson.

$1.50—"Sewing Circle Club of Nazareth," C. M.

$1—Albert L. Kreutz, H. S. Bliss, "O," G. F., Office of the President, Chicago, Clara Bergmann, F. M. W., In Memory of B. F. L.

50 cents—Anonymous.

25 cents—Children's Fund.

| | |
|---|---|
| Total | $ 128.75 |
| Previously acknowledged | 17,812.50 |
| Grand total | $17,941.25 |

Contributions should be sent to the cashier of THE TRIBUNE, Tribune Tower.

# *WELFARE FUND IS ON LAST LAP OF $7,500,000 DRIVE*

The Emergency Welfare Fund started yesterday on the final lap of the drive for $7,500,000 to support needy families dependent upon the five major charities and many small welfare agencies. Last night's subscriptions totaled $4,092,778, leaving over $3,400,000 to be obtained.

Robert A. Gardner, chairman of the campaign, described this "last lap" as the hardest and as offering the biggest job of the entire campaign. Most of the large contributions have already been sent in and it now becomes necessary, he said, to reach as far afield as possible.

"Firms and individuals thus far who have contributed, total 8,400," Mr. Gardner said. "Surely that number is small as compared with the total companies and employés in position to give at least a small amount to help support the helpless."

Yesterday's subscriptions included the following:

| | |
|---|---|
| Chicago Athletic association | $5,000 |
| Wander company | 5,000 |
| Albert Wander | 5,000 |
| Public Service company of Northern Illinois | 2,500 |
| Grigsby-Grunow company employés | 2,318 |
| Texas company employés | 1,705 |
| Texas company | 1,250 |
| Pennsylvania railroad [additional] | 1,250 |
| Chicago Carton company | 1,040 |
| Chicago Carton company employés | 987 |
| John R. Thompson company | 1,000 |
| John R. Thompson, Inc. | 1,000 |
| Chicago Clearing House association employés | 528 |

It was pointed out by the headquarters of the drive at 10 South La Salle street that general conditions of distress have been somewhat aggravated by the unprecedented calls for assistance, and the attempt to stretch relief funds of all kinds to cover as much charitable work as possible.

## BEG YOUR PARDON

The "first Christmas baby," born early Sunday at Passavant hospital to Mrs. Robert L. Feltinton, 4512 Jackson boulevard, was a girl, and not a boy, as was stated Monday in THE TRIBUNE.

# CHICAGO OFFICIALS TO MAKE PLEA FOR R. F. C. LOAN TODAY

President Emmett Whealan of the county board, Maurice Kavanagh, chairman of the board finance committee, and Corporation Counsel William H. Sexton, a member of the Illinois Emergency Relief commission, left yesterday for Washington, where they will appear before the Reconstruction Finance corporation today to request a $6,500,000 loan to Cook county for relief work next month.

In Washington they will join Edward L. Ryerson Jr., chairman of the relief commission; Wilfred S. Reynolds, executive secretary, and Assistant County Comptroller Michael J. O'Connor, who arrived in Washington yesterday.

The county and state officials plan to offer to the R. F. C. as collateral on the loan $6,500,000 of county relief bonds, part of the $17,000,000 issue authorized recently by the legislature. The county has been unable to sell the bonds. The bonds are to bear 3 per cent interest. Interest and amortization are to be paid out of the county's share of the state gasoline tax.

# *SOUTHERN SCHOOL ASKS AID TO GET CARLOAD OF CORN*

## *$231 Needed to Ship It to Mississippi.*

Piney Woods school down in Piney Woods, Miss., is going to have a carload of Iowa corn to feed its pupils through the winter if the folk up north help pay the freight. Friends of the school here have recently received letters from Clarence C. Jones, founder and principal, asking for dollar subscriptions to raise $231 to ship the corn from Peoria to Piney Woods.

The corn will come from Dallas county, Iowa, through the efforts of Clyde E. Brenton, chairman of the Iowa-Des Moines National bank, and William H. Bremner, receiver of the Minneapolis and St. Louis railroad, who promised to get the corn as far as Peoria.

**Principal Jones' Plea.**

"The corn crop in Mississippi was not good, so we are out of corn," wrote Mr. Jones. "We have more than 200 boys and girls and teachers here to feed beside poultry, cattle, mules and hogs. Some of the corn will be ground into cornmeal to make cornbread, our mainstay twice a day.

"Some will be ground to grits, the southerners' breakfast food. Some will be cracked for the chickens. Corn and cob will be ground into feed for dairy stock which in turn will be converted into milk and butter, and whole corn will be fed to the mules and hogs."

**The "Kun'ls" Explained.**

Principal Jones closed his appeal with the following story:

"If you would like to be a Kun'l like Kun'l Brenton and Kun'l Bremner—peruse this story. Once a party of northerners while eating at a southern hotel asked the waiter how there happened to be so many colonels in the south.

"'Well, sah, it's dis-way,' the waiter said. 'Some dese white folk is jes' born kun'ls; de minute you looks at dem you knows dey's a kun'l. Othe's git to be dat way kase de gov'ner appints dem. Othe's gits dat way by bein' kind to col'ed folks. Now when ah waits on a gen'man and he gits up from the table and ah finds under his plate a great big round silber dolla', to me dat man am a kun'l henceforth and foreber.'"

Should the $231 fund be oversubscribed, the principal explained, the extra money will be used to buy flour, salt and rice.

# *ALIEN MOTHER WINS FIGHT TO REMAIN IN U. S.*

## *Hoover Intercedes for Chicago Woman.*

Mrs. Josephine Lutomska, 1249 North Ashland avenue, the mother of five children, all American citizens, was given permission yesterday to remain in the United States although she is not herself a citizen. The permission was granted through the intercession of President Hoover.

Mrs. Lutomska came to the United States in 1896 from Poland and lived here continuously until 1921 when she and her husband, Peter, returned to their native land for a visit. They were permitted reëntry to this country in 1926 and in 1927 made another visit to Poland. When they were preparing to return again to the United States the American consulate refused to grant Mrs. Lutomska a visa on the ground that she was suffering from tuberculosis.

**Tries in Vain to Reënter.**

Her husband returned to his family in the United States. Meanwhile Mrs. Lutomska tried repeatedly for reëntry papers, offering affidavits from several European specialists that she was free from disease. They diagnosed her ailment as pleurisy. Again the consulate refused her papers.

A year ago attorneys retained by the five children, all living in Chicago, advised Mrs. Lutomska to go to Canada where other relatives lived. Canadian authorities examined her and made no objection to her entry.

In Canada she sought permission to enter the United States and, when examination by border officials showed no indication of tuberculosis, she was given a temporary permit to rejoin her family. In September her children renewed their efforts to gain a legal entry into the country for permanent residence. Her husband had suffered a nervous breakdown and was in a hospital.

**Further Objections Raised.**

Qualifications for citizenship, which Mrs. Lutomska could not meet, were brought up by the department of labor. During the rearing of her family and the making of a home Mrs. Lutomska had not found time to learn to read and write, which are among requirements for citizenship.

Through Collector of Customs Czarnecki the case was called to the attention of President Hoover. On his direction a special investigation was made by William N. Smelser, assistant secretary of labor. A report of that investigation was made last week.

Yesterday in a letter to Collector Czarnecki, Lawrence Richey, secretary to the President, said that "through the intercession of the President" a ruling had been made that the "temporary admission of Mrs. Lutomska be made permanent to permit reëntry as a returning citizen."

# *ASKS TO DROP MILLION DOLLAR SUIT FOR BALM*

Detroit, Mich., Dec. 27.—(AP)—Attorney, for Mrs. Gail Stephens Kinard today filed a motion in Circuit court to dismiss the $1,000,000 alienation of affection suit brought by Mrs. Ada Lee Porter Kinard of Kansas City, Mo., who claimed Mrs. Kinard stole the affection of her husband, a Kansas City physician.

The motion is based on the contention that the second Mrs. Kinard is a resident of Lapeer county, Michigan, and therefore cannot be sued in Detroit. Arguments will be heard Jan. 7.

The first Mrs. Kinard obtained a divorce from Dr. Kerwin Kinard on Nov. 11, charging desertion. Shortly thereafter Dr. Kinard married Mrs. Stephens, heiress to a lumber fortune. He said they had become acquainted 25 years before while in Germany, but each had believed the other dead.

# 7 CLAIM CHURCH LAND WORTH 300 MILLION; BASED ON 1642 GRANT

New York, Dec. 27.—[Special.]—Another attempt to wrest property in the Wall street district, valued at 300 million dollars, from Trinity church by the heirs and descendants of Thomas Hall, Dutch colonist of 1642, was begun today. Suit was filed in the United States District court by seven plaintiffs against the rector, church wardens and vestrymen of Trinity parish.

The suit seeks to recover property granted to Thomas Hall, or Thomas Hael as he was then known, by the estates, General of the United Netherlands, the prince of Orange and the General Incorporated West India company on Nov. 20, 1642, and asks in addition a full accounting and surrender of all profits derived from the property by rental and sale by Trinity church.

The suit alleges that a deed of grant from Queen Anne to the church in 1705 did not include the Hall plantation in question and that Trinity church has falsely claimed that tract of land.

The plaintiffs are Edwin W. Edwards Tavistock, Ont.; David Brown, Kars post office, Ont.; Reginald Edwards, Leamington, Ont.; Alwys Davies, Cromlin, Wales; Herbert Welks, Glencoe, Ont.; William Edwards, Newport, Wales, and William Alderson of Hawks Bay, New Zealand.

# *COURT ASKED TO CANCEL NITTI'S $25,000 BAIL BOND*

Tony Mesick, larceny, sentenced to 2 years in the Bridewell by Judge Michael Feinberg.

Assistant State's Attorney Charles S. Dougherty yesterday asked Municipal Judge Frank M. Padden to cancel the $25,000 bond furnished for Frank Nitti, business director of the old Capone syndicate, who was wounded a week ago during a raid on a loop office by Detective Harry Lang, who was also wounded. Mr. Dougherty said the Public Indemnity company, which furnished the Nitti bond, enabling relatives to remove him from the Bridewell hospital to the Jefferson Park hospital, had an unpaid forfeiture in the Criminal court and that its agent, William Markheim, had falsely stated the company had no bond forfeitures against it.

The prosecutor asked that Markheim be cited for contempt of court. Judge Padden set both matters for a hearing Jan. 4.

Ogden L. Mills, secretary of the treasury, in a telegram from Washington yesterday directed the clerk of the United States District court to accept no more Public Indemnity bonds.

Martin Sanders, 3411 McLean avenue, who was arrested in the raid in which Nitti was shot, and who was freed on bond, was arrested again last night by Detective John Warren of the Chicago avenue station. Sanders and two companions who were with him on the street were sent to the showup at police headquarters.

# *THREE CORNERED FIGHT BEGUN FOR WALLER $300,000*

## *Contest in U. S. Court; Wife Gets Divorce.*

The affairs of Edward C. Waller Jr., a city real estate expert under a former Republican administration, were the subject of action yesterday in the United States District court and the state Circuit court.

A three cornered fight for Waller's $300,000 interest in the estate of his father was carried into the federal court. Attorney Michael Gesas filed an ancillary petition for an injunction in behalf of C. D. Stearns, who was appointed receiver in a Florida federal court where Waller filed a petition in bankruptcy.

**An Injunction Sought.**

The Stearns petition seeks an injunction to restrain Chicago courts from disposing of any assets of the estate until the Florida litigation is settled. A hearing will be held today before Federal Judge George A. Carpenter.

Another factor in the situation is the action started some time ago by the Central Trust Company of Illinois, also seeking the $300,000. This action charges that Waller executed an assignment of his interest in the estate of his father as security for a $300,000 loan obtained from the trust company. After this suit began the Central Trust was merged in the Central Republic Bank and Trust company.

**Wife Granted Divorce.**

The action in the Circuit court yesterday was the granting of a divorce to Waller's wife, Mrs. Alice Miriam Waller, by Judge Daniel P. Trude. The charge was desertion. She was given custody of the Waller children, Edward C. III., 6 years old, and Mary, 7 years old.

Attorney George L. Schein, counsel for Mrs. Waller, told the court that Waller had agreed that his wife was to have her dower interest in his estate. Such money, attorneys pointed out, would have to come from the $300,000 interest in the estate of Waller's father, the sole asset listed in the son's bankruptcy petition.

# *FATAL EXPLOSION OF STILL IS LAID TO THEFT OF GAS*

(Picture on back page.)

A faulty hose connection, made for the purpose of stealing gas to heat the still which he was tending, caused the death of Emil Lochise, 33 years old, early yesterday, a coroner's jury decided later in the day.

Lochise was killed when the still blew up in the basement of his home at 2225 North Mansfield avenue. Firemen discovered that the gas main leading to the house had been tapped before it reached the meter, and a hose had been attached to furnish gas for the still.

The connection was poor and gas had been escaping into the basement. This was ignited, it is believed, by the fire beneath the still, and when it exploded so weakened the 50 gallon still that it blew up, too. The ensuing fire caused damage estimated at $5,000.

# HORNER TO GET DEMAND FOR NEW CATTLE POLICY

## Farm Leaders Draft Plan for Reorganization.

BY PAUL POTTER.

A reorganization of the Illinois department of agriculture's live stock sanitation program was demanded in a meeting of representative Illinois agriculture leaders in Chicago yesterday. The revisions sought were contained in an outline which will be presented tomorrow to Governor Elect Horner.

Clifford V. Gregory, editor of Prairie Farmer and chairman of the state live stock sanitation committee, said at the close of the meeting that a program had been prepared which was designed to improve the market for live stock in the state, to protect public health, and to effect economies in state appropriations.

The program, based upon existing sanitation plans in force in Pennsylvania which have been operating for two decades without wasteful expenditures or political interference, was said by Mr. Gregory to be one that all farm interests in the state could support.

**Aid Promised by Horner.**

Governor Elect Horner already has dicated his interest in revision of the state agricultural program. He promised farm leaders in Chicago recently that he would carry out a program they might map out if it was "businesslike and efficient in operation."

The immediate goal of the newly outlined sanitation program is to combine the office of superintendant of animal industry with that of the chief veterinarian, placing in charge a trained veterinarian who would have authority to revise and improve the department's control of animal sanitation.

The largest expenditure in this work now is for testing dairy cattle of the state for tuberculosis. The campaign launched in 1919 has cost Illinois 9 million dollars and could be completed in 1933, it was pointed out, with proper economies. The immediate result of this would be to insure Illinois dairymen a larger share of the milk and cream markets of the state, which in Chicago alone exceed 26 million dollars annually.

**Bundesen Backs Program.**

Dr. Herman N. Bundesen, president of the Chicago board of health, yesterday assured the farmers of "full coöperation" from the city in building a new state sanitation program. He declared that Chicago was vitally interested in such improvements from a health standpoint.

"We have maintained our own rigid inspection of every herd supplying Chicago since April, 1926," Dr. Bundesen said. "We were the first large city to insist that all our milk come from cows free from disease, and most other cities have since followed in this stand.

"We can with positive assurance tell every Chicagoan that our milk supply is pure and we are encouraging them to use more of it for their health's sake."

# *WISH TO EXTEND TIME TO ACCEPT TRACTION PLAN*

Ald. James B. Bowler [25th], chairman of the city council committee on local transportation, said yesterday that an ordinance is being drafted to extend for eighteen months the time in which the surface and elevated lines may accept the transit consolidation ordinance which was approved by the voters in July, 1930. The time limit for the acceptance expires Jan. 31 under the present ordinance. Officials of the lines explained to him, Ald. Bowler said, that another year would be required to complete the unification of the two systems. The extension ordinance will be submitted to the aldermen at the Jan. 3 meeting. It must be adopted and in effect before Jan. 31.


NATURE'S WARNINGS!!
Itching Scalp
Excess Oiliness
Excess Dryness
Dandruff
Falling Hair
—THEN BALDNESS
New Scientific Scalp Treatments give sure relief. Qualified consultants in all Terminal Barber Shops
PALMER HOUSE State, Monroe and Wabash
ONE LA SALLE STREET Corner Madison
NEW BISMARCK HOTEL Randolph and Wells Street
Consultants and treatments also available for women in these Terminal Beauty Salons
PALMER HOUSE State, Monroe and Wabash
NEW BISMARCK HOTEL Randolph and Wells Street

RESORTS AND TRAVEL
Ocean Travel.

Statendam
Cruises to the
WEST INDIES
SAILING FROM NEW YORK
JAN. 5th
17 Days—$200 Up
visiting San Juan, La Guayra, Curacao, Colon (Panama Canal), Kingston, Havana
JAN. 26th
12 Days—$145 Up
visiting Kingston (Jamaica), Colon (Panama Canal), Havana
Later Cruises VOLENDAM & VEENDAM February 4-18-25, March 18, April 1-14
For Rates, Booklets, etc. apply to local agts. or
HOLLAND - AMERICA LINE
40 No. Dearborn St., Chicago
Telephone State 9880

AUSTRALIA
NEW ZEALAND, SOUTH SEAS
via Tahiti and Rarotonga
Mail and passenger service from San Francisco every 28 days.
For Fares, etc., apply Union S. S. Co., 230 California St., San Francisco, or James P. Robertson, Inc., 335 N. Michigan Ave. Phone State 3254-3258 or any tourist, railroad or steamship agent.

The Shortest Bridge to Europe
CUNARD & ANCHOR LINES
346 No. Michigan Ave., Chicago

WEST INDIES and MEDITERRANEAN CRUISES also frequent sailings to Europe at low cost. See your local Travel Agent or HOLLAND-AMERICA LINE, 40 N. Dearborn St., Chicago

GRACE LINE
NEW YORK CALIFORNIA
South and Central America

Fortnightly De Luxe Service to SOUTHERN FRANCE, ITALY, EGYPT, PALESTINE AND SYRIA
AMERICAN EXPORT LINES
327 S. La Salle St., Chicago

TO ENGLAND, IRELAND, FRANCE, GERMANY, Russia, Italy, Majorca, Palestine, Egypt. To Bermuda, Havana, Nassau, Kingston, Mediterranean and West Indies Cruises.
Apply LOWITZ TICKET OFFICE, 318 S. Dearborn

GO CANADIAN PACIFIC
World Cruise—Europe—the Orient

MONARCH OF BERMUDA — 22,424-ton super-luxury liner. Private bath in every room. Shin-to-shore phone. Sails direct to dock at Hamilton, Bermuda. Furness Bermuda Line, 507 N. Mich. Ave.

ALL-INCLUSIVE WORLD CRUISE
Specially chartered S. S. PRESIDENT JOHNSON, from N. Y., Feb. 4, 137 Days. $1325 to $2850
James Boring Co., 333 N. Mich. Av., Chi.

"BEST IN TRAVEL"
Raymond-Whitcomb, Inc.
173 North Michigan Ave., Chicago.
Telephone State 8615.

FLORIDA.

Outstanding among the fine hotels of Miami Beach and famous for its hospitality. Two hundred yards from the ocean. Bathing from the hotel. Sensible rates . . . American and European plan.
BLACKSTONE HOTEL

Hollywood Beach Hotel Hollywood Beach FLORIDA
THE RENDEZVOUS OF SMART PEOPLE
OPENING JANUARY FIRST
Write for Information and Rates

NORTH CAROLINA.
HENDERSONVILLE—A charming resort midway in climate and distance between northern states and Florida. 21 miles from Asheville. On U. S. highway 25 and Southern Railway. Write for booklet. Chamber of Commerce, Hendersonville, N. C.

CUBA.
National Hotel of Cuba, Havana
Offering everything for a perfect winter holiday—swimming, golf, tennis, racing, sailing, dancing. Easily reached by boat, train or plane.

ARKANSAS.
HOT SPRINGS NATIONAL PARK, ARKANSAS
Curative Thermal Baths—Golf—Sunshine
Relief from Circulatory Troubles
Write for Booklet
THE ARLINGTON HOTEL

TOURS.
WINTER TRIPS BERMUDA, MARDI GRAS, WEST INDIES, FLORIDA, HAVANA—AS LOW AS $85.
POWERS TOURS 111 W. Washington Dearborn 7033

Advertise in The Tribune

66 YEARS
of tea blending have produced this rare, mellow-flavored tea ...
CHASE & SANBORN'S
tender-leaf Tea
Copyright, 1932, by Standard Brands, Inc.

1933 Office Necessities
DESK CALENDARS
A varied assortment of finely finished, compact calendars in desk and wall styles. Suitable for every need and type of office. 45c and up.
DIARIES Dozens of sizes and styles for a man's vest pocket, a woman's purse, students' use, for recording household events and for professional and general business purposes. 45c to $4.00 each.
BLANK BOOKS
The most complete Blank Book line in Chicago. Standard sizes—all bindings. Standard or special rulings. Highest quality—rightly priced.
LOOSE LEAF EQUIPMENT
Horder's carries the country's largest assortment of loose leaf forms. Designed for practically every type of accountancy in every class of business. Our graduate accountants will assist you on loose leaf and card indexing matters.
"Order from Horder"
IMMEDIATE DELIVERIES ANYWHERE
HORDER'S, Inc. Stores All Over The Loop RAnklin 6760 All Phones

The 116 John R. Thompson restaurants, in 36 cities, provide, at very moderate prices, a variety of wholesome, delicious and substantial foods of innate quality not excelled in any restaurant. This is accomplished through a combination of purchase volume by the Thompson commissary running into many millions of dollars annually and a unique simplification of operation. The "Thompson's" sign, wherever seen, is an unqualified pledge of fullest consideration of patrons' welfare.
Thompson's RESTAURANTS

# SOME CAPITAL PRACTICES THAT SPORTSMEN BAN

## Picking Suitcase Opponent Is One of Them.

BY WESTBROOK PEGLER.
[Chicago Tribune Press Service.]

Washington, D. C., Dec. 27.—[Special.]—It begins to come over me that in deserting the prize fighting and wrestling rackets temporarily for the Washington racket I am quitting the company of comparatively square citizens.

I hope that when I come back the boys will not lay back their cauliflower ears in refined contempt and refuse to have anything to do with any one who has had anything to do with statesmen, although I realize of course that they have to draw the line somewhere.

It is true that the boys in these rackets do not always mean what they say or vice versa and that they sometimes stoop to propositions which are not consistent with the ideals of sportsmanship and square dealing.

Persons of critical minds have condemned such practices and the prize fight commissions have been known to suspend offenders against the high code for life, which is approximately 30 days, counting time off for good behavior and the angles. I do not know exactly what an angle is, but I do know that if you have an angle and you are suspended for life for faking a prize fight you can get your sentence reduced to 30 days.

**As Viewed in Washington.**

But in Washington it is customary to condone or applaud practices which in pugilism or the wrestling business would be looked upon as skulking blights on the fair bulwarks which all true, red blooded lovers of manly sport are sworn to keep flying on high.

I recall now that it was an Hon. statesman of the U. S. congress, Mr. Ben Golder, who was the attorney for Max [Boo Boo] Hoff, the celebrated sinister character of Philadelphia in the historic mystery of the battle of the sesquicentennial.

Mr. Hoff claimed to have bought an undivided one-fifth of Gene Tunney and Mr. Tunney disavowed the transaction. Eventually, Mr. Hoff decided not to press his claim for an undivided one-fifth of the $2,000,000 or more which Tunney had earned as champion and it was understood that he desisted because he felt that public sentiment would be against him.

I do not know why he felt this way about it unless he could have figured that a jury would instinctively leap to a certain prejudiced opinion of any one who would openly and notoriously run around with a congressman.

**Ring Topics of the Day.**

There was a time in the prize fighting business when Jack Britton and Ted Kid Lewis, two famous and excellent boxers, were bouncing hither and you about the U. S. A. fighting one another in a series of bouts, or contests, if you will, which finally reached the remarkable total of 21. Naturally, Mr. Britton and Mr. Lewis came to know one another quite intimately and the customers began to notice that they were indulging in a running fire of small talk as they pecked away at one another. It was impossible to hear what they said and the suspicious element among the patrons began to put a sinister interpretation on their dialogues. They fancied that Mr. Britton and Mr. Lewis were giving one another signals or cues and relieving the monotony of an old, familiar routine by discussing topics of the day on agreeable terms.

However, Mr. Britton has assured me several times since the severance of the old relationship, which for a time was a serious rival to the Harvard-Yale series, that he never regarded Mr. Lewis as a socially desirable person and always confined his remarks to the abusive and insulting when they were in the ring.

**Due to Imagination.**

The longer he knew Ted Lewis, the less he cared for him, and Mr. Lewis reciprocated this feeling in full, if not more so. The collusion, if any, existed only in the evil imagination of the patrons and the reason why the boys addressed one another in undertones was not to conceal any secrets but to avoid arrest for disorderly conduct.

James J. Johnston, who handled Mr. Lewis, verifies Mr. Britton's report and insists to me that the patrons who suspected the boys of harboring courteous and sportsmanlike sentiments toward one another were guilty of a great injustice to the principles and ruined their own enjoyment of a very acrimonious feud.

But in Washington, or working out of Washington, there are many acts of a kind which if they were to be perpetrated in the prize fight industry would soon be denounced and ruled out for life, or approximately 30 days.

# BRUNKER OPENS FIGHT ON EX-WIFE TO KEEP CHILDREN

A fight is scheduled in the Reno courts this week over the permanent custody of the two children of Albert R. Brunker, reformer, of Lake Forest and his ex-wife, now Mrs. Frederick H. Ruppel, of Pasadena, Cal. The children, Barbara, 7 years old, and Robert, 5, are now in his custody under an alternating six month period agreement.

Brunker filed a petition in the Reno courts ten days ago, seeking permanent custody of the youngsters, asserting that the division of their time, six months with him and six months with Mrs. Ruppel, is injurious to their education. Mrs. Ruppel, in an answer to be filed today or tomorrow by her Chicago lawyer, John A. Bloomington, will plead that this division might be injurious, and on that ground and other grounds seeks permanent custody.

In addition Mrs. Ruppel will declare that the California climate and a mother's care are better than a cold northern climate and a father's care. Under the alternating agreement Brunker has custody of the boy and girl until Jan. 1, but this custody has been extended indefinitely by the Reno courts pending settlement of the litigation. All proceedings will be in Reno because the ex-Mrs. Brunker obtained her divorce there.

## Duce's Grandson in China

*Countess Ciano Di Cortellazzo, daughter of Premier Mussolini of Italy, with her son, Fabrizio, at Shanghai, where Count Ciano is stationed as the Italian minister to China.* [Associated Press Photo.]

# HALT SALES TAX; MUST GO OVER TO SPECIAL SESSION

## Leaders Admit Radical Alliance Blocks It.

[Continued from first page.]

the end of the fiscal year if beer were lawful immediately. He was indignant also at reports that Mr. Hoover would disapprove the Democratic farm relief program. On vital problems, he said, the administration was "as barren of ideas as it has been during the last four years."

**Four Issues to Meet.**

Senator Harrison asserted that four things must be accomplished at this session in order to avoid a special session. These were the beer bill, farm relief, economy, and legislation to give Gov. Roosevelt, when President, broad power to reorganize government agencies.

"The reduction of government expenditures is of foremost importance," Senator Harrison said. "For one thing, we are going to give Gov. Roosevelt very broad powers to bring about reorganization and consolidation of government agencies. We can cut a whole lot of expenditures in that manner. For example, in foreign towns there are representatives of half a dozen different federal departments and bureaus — fifty-two employés in all. In these times that is an outrage.

**Plans 25 Per Cent Cut.**

"As chairman of the finance committee in the new congress, I shall certainly make an effort to reduce expenditures 25 per cent. I have had but one communication from Gov. Roosevelt and that is one in favor of cutting expenditures. Gov. Roosevelt insisted on carrying out the economy pledge in the Democratic platform."

Senator Harrison saw a possibility of cutting the annual appropriations for debt service through refunding operations. In this he paralleled a proposal contained in a resolution introduced in the house today by Representative F. H. La Guardia, lame duck radical of New York. The La Guardia resolution sought to limit interest on government securities to 3 per cent; it would further fix a maximum of 2% per cent on federal reserve rediscount rates and would prohibit rediscounting paper for banks charging interest of more than 3 per cent.

Still another effort toward cutting down permanent, as distinguished from regular annual appropriations, was represented in the appointment by Chairman Joseph W. Byrns [Dem., Tenn.] of the house appropriations committee of a subcommittee to devote itself to this question.

# STATE COURT TO TRY YOUTH, 17, AS EXTORTIONER

Joseph White, 17 years old, of Crystal Lake, will be tried in the state court on extortion charges. The federal government has waived its right to try him in the United States district court on a charge of using the mails to send threatening letters. White has confessed sending three extortion letters to Mrs. Rose Kellogg, a wealthy widow who lives at Crystal Lake, threatening her with death unless she paid $5,000.

McHenry county officials yesterday brought White to Chicago for questioning by postoffice inspectors. Assistant United States District Attorney Thomas Dodd Healy, after ascertaining that White was under 18 years of age, instructed the inspectors to turn him back to the state officials for prosecution. The United States attorney general's office has issued instructions that offenders under 18 years shall be tried in the state courts whenever possible.

Young White was arrested after Mrs. Kellogg had placed a dummy package, supposedly containing the money, in a place designated by the letter writer.

## Brazil Sends Fleet to Colombian-Peru Border

[Chicago Tribune Press Service.]

RIO DE JANEIRO, Brazil, Dec. 27.—The provisional government today ordered the first naval division to leave Jan. 2 to protect Brazil's neutrality at Tabatinga, which is across the Maranon river from Leticia, over which war between Colombia and Peru is threatened.

# FRENCH DEBT DEFAULT LEFT FOR ROOSEVELT REGIME TO TACKLE

Washington, D. C., Dec. 27.—[Special.]—Federal officials held out no hope today for collection of the French Dec. 15 war debt payment during the Hoover administration. Reports from Paris that France was considering a payment plan aroused no interest in this administration.

Disappointed by the failure of their efforts to commit President Elect Roosevelt to the Hoover debt revision program, administration officials apparently have left the debt question in abeyance.

Unless President Hoover and Gov. Roosevelt get together prior to the inauguration, it seems probable no effort will be made by the state department to obtain a French payment.

Unconfirmed reports were in circulation today that Gov. Roosevelt was framing a new approach to the debt problem which would be sprung dramatically sometime after March 4 and that largely was responsible for his rejection of plans advanced by President Hoover.

The general assumption has been that Mr. Roosevelt would follow a program of dealing independently with the various debtor nations individually through diplomatic channels.

As far as ascertained, no one in official quarters has taken any step to make it easier for France to pay the Dec. 15 payment. Officials have expressed the opinion that, having defaulted, the next move is up to France.

# OLD IRONSIDES HAULED THROUGH PANAMA CANAL

[Chicago Tribune Press Service.]

PANAMA CITY, Dec. 27.—The frigate Constitution [Old Ironsides] was hauled through the Panama canal today by the tug Tavernilla. All hands exercised the utmost care with the famous ship. After the tug had taken it through the locks, the minesweeper Grebe towed the Constitution across Gatun lake. Planes dipped in salute and ships of all nations paid their respects. Thousands of persons turned out to see the famous vessel. The Constitution will remain in dry dock at Balboa for an overhauling before proceeding to Los Angeles.

## False Teeth He Thought He Swallowed Found in Pocket

Los Angeles, Cal., Dec. 27.—(AP)—"I've swallowed my false teeth," gasped A. B. Ferguson, as he ran into a police hospital. Nurses rushed him to the operating room. Then the telephone rang. "I'm Mrs. Ferguson," said a voice. "Don't cut. I just found his false teeth in a pocket of his other pants."


forget 1932

CELEBRATE NEW YEAR'S EVE with ART KASSEL and his "KASSELS in the AIR"
A Souvenir to Each Lady
Unusual Entertainment and a Festive Bismarck Dinner
$6.00 Per Person
Good Tables Now Available
Phone Central 0123

BISMARCK HOTEL
RANDOLPH AT LA SALLE
CHICAGO


# GOV. ROOSEVELT DENIES STORY HE ASKS SALES TAX

## "Horrified" by Published Reports.

*(Picture on back page.)*

Albany, N. Y., Dec. 27.—[Special.]—Franklin D. Roosevelt, President elect, is opposed to the enactment of a general manufacturers' sales tax as a method of balancing the federal budget.

This became known today when friends of Gov. Roosevelt expressed amazement and said the governor was "horrified" at newspaper reports from Washington that he favored such a tax and that the action of Representative James W. Collier, chairman of the house ways and means committee, in declaring for a sales tax, was brought about by information that the governor was for it.

**Garner for Sales Tax**

There was every indication that Gov. Roosevelt was prepared to split with the congressional leaders of his party if they went forward with their apparent plan to put through a general manufacturers' sales tax bill with the aid of Republicans.

Dispatches from Washington reported Speaker John N. Garner, Vice President elect, in favor of a sales tax if needed to balance the budget. Gov. Roosevelt, according to friends, has no knowledge of Speaker Garner's position, but is opposed to a sales tax preferring to find other sources of revenue for the federal government and to rely on economies to bring a balance between the government's receipts and expenditures.

**May Use Pressure.**

Although Gov. Roosevelt has declared that it would not be his policy to seek to put pressure on congress at the present short session, which will expire before he becomes President, it is not certain that he will not try to prevent the passage of a sales tax bill if the Democratic congressional leaders go forward with their plan to pass one. In fact, it is virtually certain that he will let the Democrats in congress know that he is opposed to the tax.

It is likely that he will have a conference about this and other legislative matters with Speaker Garner soon after he leaves the governorship on Jan. 1. About a week ago Gov. Roosevelt by letter and telephone told Speaker Garner that he would like to have a talk with him next week in New York City or Hyde Park. No definite appointment with the speaker, however, has yet been arranged.

**Ohio Senator a Visitor.**

During the day Gov. Roosevelt was visited by Senator Robert J. Bulkley of Ohio and Prof. Raymond Moley of Columbia university, his adviser on economic matters, and he is believed to have discussed the sales tax situation with them. It is believed that, even should the sales tax bill pass the house, which is regarded as doubtful, in view of the President elect's opposition, it probably would be beaten in the senate, as it was last year.

In deciding to oppose a general manufacturers' sales tax Gov. Roosevelt again has taken issue with President Hoover, who recommended it in a recent message to congress. It is understood that the root of the governor's opposition to this tax lies in the fact that it would bear heavily on the masses of the American people, particularly on the "forgotten man," whose champion he became during his campaign, and who voted for him by the millions at the election.

**Discouraged State Tax.**

At the last regular session of the New York state legislature, proposals were made for the enactment of a state sales tax, but they never received any encouragement from Gov. Roosevelt. Several bills providing for a sales tax, among them one by Senator Burchill, Tammany Democrat, of New York City, were introduced, but none ever came out of committee.

During the day Gov. Roosevelt talked again with Norman H. Davis about the European war debts and foreign affairs generally before the latter left for New York City.

## $125,000 Lumber Loss in Fire Near Escanaba

Escanaba, Mich., Dec. 27.—[Special.]—Fire today destroyed 4,000,000 feet of pine and hardwood lumber and several million shingles in the yards of the I. Stephenson company of Wells.

## Art Dealer Arrives

*Edouard Jonas, noted Paris art and antique dealer, as he arrived in New York on liner Champlain. He is in U. S. with $2,000,000 to buy American goods for French market.* [Acme Photo.]

# BANK CASHIER IS KILLED WHEN AUTO CAPSIZES

## Train Hits Wisconsin Car, Kills Driver.

George W. Anderson, assistant cashier of the Terminal National bank, 400 West Madison street, was killed early yesterday when his automobile skidded and overturned on the Elgin-St. Charles highway, half way between the two towns. Mr. Anderson was 28 years old and lived at 1226 North Oak Park avenue, Oak Park. He is survived by his sister, Mrs. Harold Preble, and a brother, Kenneth.

Peter Gentusa, 38 years old, formerly of 3504 Sheffield avenue, was killed last night when the automobile he was driving north in Western avenue and 135th street, Blue Island, was struck by a Baltimore and Ohio railroad freight train.

In Gentusa's pockets was a registration card issued at Springfield showing he had been the owner of a Buick sedan. The car he was driving last night was a Nash sedan and bore a Wisconsin license.

The police also found several newspaper clippings describing the killing of Joseph Pollack and the trial and acquittal of the widow, Mrs. Dorothy Pollack.

Two other deaths yesterday brought the Cook county motor toll for 1932 to 1,102. The victims:

**Edward Bernhagen,** 9 years old, 2747 South 58th court, Cicero. Killed by an automobile at 59th avenue and 28th street, Cicero, while playing with a group of children.

**Robert Clemens,** 11 years old, 8657 Marquette avenue. The automobile in which he was riding with his father Sylvester, collided with another car at Lathrop and North avenues, River Forest, Monday night. The other driver, Albert Pomerance, 1210 Sedgwick street, was held for the inquest.

The inquest into the death of Mrs. Mary Petkiewicz, 17 years old, 5816 West 64th street, who was killed when the auto in which she was a passenger collided with that driven by Steve O'Donnell, brother of "Spike" O'Donnell, beer purveyor, last Saturday, was continued yesterday until Jan. 13. Several of the other passengers in both cars have not yet recovered from their injuries.

## Prisoner's 2 Extra Fingers Too Much for This Sheriff

Muskogee, Okla., Dec. 27.—(AP)—The sheriff at Eufaula telephoned the Muskogee police station today.

"I need a finger print expert," he said.

"What have you got, a big robbery?" queried John Albright, finger print expert.

"No, we've got a man here with six fingers and I don't know how to catalogue him. There are only five spaces on the cards and I want some advice."

# PLANS FEDERAL CLINIC TO SOLVE NATION'S ILLS

## Experts in Finance Would Act as Advisers.

[Chicago Tribune Press Service.]

Washington, D. C., Dec. 27.—[Special.]—A clinic at which experts in economics, finance, industry, and statecraft should diagnose and prescribe for the country's ills was proposed today by Senator Pat Harrison [Dem., Miss.].

The official audience at the clinic would be the senate finance committee, of which Senator Harrison will be chairman in the next congress.

In order to carry out the plan the senator announced that he would offer a resolution immediately after the holidays. He would have a subcommittee appointed to make a survey of available witnesses and select those it considered most competent. He hoped that the hearings might begin immediately so that the resulting symposium on what is wrong and what should be done to restore economic stability might be available for the new administration March 4.

**Seeks to Hasten Recovery.**

"We have offered this bill," Senator Harrison said, "because we have groped for three years in economic despair. At most the measures which have passed have been merely sedatives. We are not going to pull ourselves out of our economic trouble until something is done to stabilize foreign exchanges and to increase commodity prices.

"The situation has become cancerous. Certainly in the circumstances the best constructive thought of the nation should be given, that the congress and the new administration may be aided in adopting the wisest policies which will hasten economic recovery.

**Fearless Approve Idea.**

"Personally, I believe that radical curtailments in governmental activities every economy in governmental administration must be adopted, thus effecting savings to the taxpayers. A balanced budget to preserve the credit of the government must be obtained and maintained.

"The trouble is that people differ about the rational way to do these things. My idea is to have the country's economists, financiers, and statesmen appear before the committee and give us their views. I have not talked this over with Gov. Roosevelt, but I have talked it over with the minority members of the finance committee and with Senator Smoot, the chairman, and all say it would be helpful."

**AUTO THEFTS.**

Automobiles stolen, 74 [from police records for the twenty-four period ending at midnight Monday. The compilation of cars recovered and stripped during Monday was not possible because of the double holiday].

Automobile case defendants yesterday: Charles Troeross and Bert Duvey, held to the grand jury for automobile larceny by Judge Harold P. O'Connell.


STRENGTH TO FIGHT COLDS — BUILDS NEW HEALTH
FATHER JOHN'S MEDICINE



A SOUND INVESTMENT!

DIAMONDS FROM LEBOLT'S—at 25c 35c 50c on the dollar

| | Formerly | Now |
|---|---|---|
| Platinum Wedding Ring with 20 channel set diamonds | $ 85.00 | $ 35.00 |
| Platinum Wedding Ring with selected diamonds . . . channel set all around | 125.00 | 50.00 |
| Platinum Baguette Wrist Watch . . . 17 jewel adjusted Waltham movements . . . 24 diamonds | 200.00 | 58.00 |
| Solitaire diamond rings . . . perfect blue-white stones . . . beautifully mounted..$185 and | 275.00 | 75.00 and 110.00 |
| Marquise diamond ring . . . perfect blue-white stone in baguette platinum mounting. | 900.00 | 360.00 |
| Emerald cut diamond ring . . . perfect blue-white stone platinum baguette mounting. | 1600.00 | 640.00 |
| Diamond platinum clips..$250 & | 500.00 | 100.00 and 200.00 |
| Diamond Platinum Bracelet containing 98 round and fancy shaped diamonds | 1500.00 | 575.00 |
| Diamond Bracelet, exquisite wide platinum bracelet containing 306 round and marquise diamonds | 4000.00 | 1550.00 |

Entire Stock Drastically Reduced!

LEBOLT & COMPANY Inc.
5TH FLOOR 31 N. STATE ST. 5TH FLOOR
COLUMBUS MEMORIAL BUILDING



BACK TO SCHOOL

$10.85

KNITTED in soft colors with bright stripes through the top. Wood clips and buckle. Blue, green and brown. $14.85.
*Fourth Floor.*

$14.85

$29.50

The Fun of Going Back Is These New Clothes You Take Along

Plenty of new clothes—the young crowd home from school is bent on having them. And that's what we've been doing, getting the things they like. They are all here, the new woolens in flattering pastels, gay new prints, the smartest in knits and the swaggerest in coats. And they are all considerate of the prices, so a trunk full of new clothes is not an extravagance.

"17" FROCK with a little collar and a huge bow of blistered organdy. Slender pleated skirt. Black, brown, and navy crepe. Sizes 11 to 17 years. $10.85
*Fifth Floor.*

ROUGH crepe, blistered in fact, in two colors, makes this frock with jacket. Pink and black. Black and white. Sizes for misses. $29.50.
*Fourth Floor.*

COAT of new rabbits' hair cloth and raccoon collar which ties. In the new strong shades of green, brown, and blue. For misses. $49.50.
*Fourth Floor.*

CARSON PIRIE SCOTT & CO
Store Hours 9 A. M. to 5:30 P. M.

# Chicago Daily Tribune

THE WORLD'S GREATEST NEWSPAPER

FOUNDED JUNE 10, 1847

ENTERED AS SECOND CLASS MATTER JUNE 3, 1903, AT THE POSTOFFICE AT CHICAGO, ILL., UNDER ACT OF MARCH 3, 1879.

All unsolicited articles, manuscripts, letters and pictures sent to The Tribune are sent at the owner's risk, and The Tribune company expressly repudiates any liability or responsibility for their safe custody or return.

WEDNESDAY, DECEMBER 28, 1932.

THE TRIBUNE OFFICES.
CHICAGO—TRIBUNE SQUARE.
MILWAUKEE—TRUST COMPANY BUILDING.
NEW YORK—220 EAST 42D STREET.
WASHINGTON—815 ALBEE BUILDING.
BOSTON—718 CHAMBER OF COMMERCE BUILDING.
ATLANTA—1628 RHODES-HAVERTY BUILDING.
LONDON—135 FLEET STREET.
PARIS—1 RUE SCRIBE.
BERLIN—ULLSTEIN HOUSE, POTSDAMERPLATZ 1.
MADRID—CALLE ESPALTER 8.
RIGA—ELISABETES IELA 18/8.
ROME—GALLERIA COLONNA (SCALA A).
VIENNA—AM MODENAPARK 6.
WARSAW—PLAC KRASINSKICH 6.
GIBRALTAR—HOTEL CECIL.
SHANGHAI—28 AVENUE EDWARD VII.
TOKIO—IMPERIAL HOTEL.
MEXICO CITY—HOTEL REGIS.
PANAMA CITY—HOTEL CENTRAL.
SPECIAL REPRESENTATION.
SAN FRANCISCO—320 KOHL BUILDING.


## THE TRIBUNE'S PLATFORM FOR CHICAGO

1. *Cut taxes in half.*
2. *Pay the defaulted bonds.*
3. *Overcome crime.*
4. *Speed up railroad passenger service.*
5. *Make Chicago the first city in the world.*

*"The newspaper is an institution developed by modern civilization to present the news of the day, to foster commerce and industry, to inform and mold public opinion, and to furnish that check upon government which no constitution has ever been able to provide."*

## THE FUTURE OF THE M. V. L.

The principal local governments of Chicago have formally accepted the limitations on their expenditures set by the Sargent committee. Public officials now face the task of apportioning the total sums among the various services of government. The city council, for example, will have to determine how much shall go to the building department, how much to the police, how much to the board of health, and so on. There is danger that the work will be bungled unless a well informed and alert organization of citizens is constantly at the elbow of the budget makers, checking, advising and, if necessary, threatening with a view to keeping the appropriations within the agreed limits. Such an organization is needed to reestablish the credit of the local governments, many of which have defaulted on their bonds, and also to assure that essential services will not be neglected while unessentials are maintained.

Does such an organization exist in Chicago? There are a number of agencies, some of them of long standing and others of recent creation, which are coöperating usefully as fact finders. They have capable staffs, they have been industrious, and for much the most part they have maintained an extraordinarily high average of disinterestedness. They are not engaged primarily, or even secondarily, in pulling their own chestnuts out of the fire. Among these organizations are the Sargent and Kelly committees and the Civic Federation and Bureau of Public Efficiency.

These organizations and their allies can examine the work of the budget makers as it proceeds and can furnish all the expert advice that is likely to be needed. In a measure they can also threaten, for the bankers, who must provide the governments with credit, lean heavily upon these citizen agencies for credit information. But that is not enough. The public officials should be made to realize that they are being watched by men who not only can help with advice but can punish if the advice is not taken. In short, there is great need for a fighting organization with enough voting strength behind it to coerce stubborn and recalcitrant officials into sound budgetary and governmental practices.

That is a large order. It happens, however, to be an order which was filled in Chicago a generation ago when the Municipal Voters' league was at the height of its vigor. The league was nonpartisan and it concerned itself almost exclusively with the makeup of the city council. The municipality of Chicago, in theory at least, is council governed. The founders of the M. V. L. realistically set about the task of cleaning up the city government by cleaning up the city council. In a few years they had changed a council dominated by boodlers and backroom boys into as capable and honorable a legislative body as this country has known in our time. The M. V. L. did its work by scaring some of the gray wolves into decency and by getting rid of many more. It accomplished its ends by organization under a lion-hearted civil war veteran named George E. Cole.

For a decade the M. V. L. was able to get results. Latterly its influence has been considerably less. It is no longer the power it once was even in the limited sphere of the city council, and it has seldom, if ever, presumed to go beyond its original program and influence the choice of other officials than aldermen.

The situation which confronts the people of Chicago and Cook county today is fully as grave as any which they faced when the late Mr. Cole took command some 35 years ago. Such an organization as he had behind him is greatly needed. If the M. V. L. cannot be revived into a fighting instrument and cannot be induced to expand its interests beyond the city council the task will have to be intrusted to some other organization which is more virile and which will recognize that the park boards, the county board, the sanitary district, the school board, and the rest are also in need of improvement. In the aggregate, they spend much more than the city council does.

Many Chicagoans have assumed an attitude of despair toward their local governments, as if every means of improving them had been tried and all had failed. The plain fact is that every means of cleaning up a bad situation has been tried except the obvious one, in a democracy, of organizing the voters who are dissatisfied with what they have and want something else. That was the function of the M. V. L. in its best days, and if we are to have solvent and competent government hereabouts in our time that is the only way we are going to get it short of a miracle.

## THE LLOYD GEORGE PARTY.

Lloyd George has what Senator Borah would consider an almost perfect political party, consisting as it does of himself and members of his own family. Mr. Borah would qualify his admiration with "almost." For his own taste the Britisher's party might at times seem unworkable because of its numbers and consequent lack of privacy. Mr. Borah's ideal party holds a convention every time he puts on his hat. But Lloyd George's party is only one or two steps removed from perfection.

It may be that both Mr. Borah and Lloyd George have the right idea of political organization for these days. It becomes increasingly difficult to assemble any two men in agreement upon any one policy. It is done with more success in the United States than elsewhere, but fragmentation rather than cohesion is the general rule. The man who will have any truck with any other man's ideas is becoming rare.

Mr. Lloyd George by his conduct in parliament proves that a one hat party need not give ground merely because it has no following. He undertakes to put the United States in its place in one sitting and to demolish the house of lords in another. Capable chap!

## ECONOMY AND THE PRESIDENT ELECT.

An encouraging dispatch from Washington reports that the President elect has been studying the problem of balancing the budget for several weeks and has begun to exercise his influence upon the Democratic leaders to that end. We trust the hope this raises will not prove to be a mirage. The President elect approaches his great responsibility with the prestige of a great popular vote. His party is in possession of both houses of congress by an impressive majority. His power is equal to his opportunity.

On what is said to be reliable authority it is reported that Mr. Roosevelt has demanded wide powers for reducing expenditures. We hope this is true. It would assure the country that the new President will strike at the heart of the problem of recovery. Unless he can check the bloodletting there can be no recovery of business and no reëmployment. The politicians who concentrate on devising new taxation must be compelled to turn to constructive policy.

There are no palliatives which will take the place of drastic reduction of expenditure and the earliest possible relief from destructive taxation. The success of Mr. Roosevelt's presidency cannot be won save by his overthrow of the massed resistance to government economy, for economy with tax relief is the only lever which will raise the nation out of depression, and the will of Franklin Roosevelt is its fulcrum.

## THE THIRTEEN AGAINST FATE.

Announcement is made of the plan of thirteen men to do thirteen different things associated with bad luck, on thirteen consecutive days, and then count noses to see what has happened to them. They will light three cigarets from one match, break looking glasses, spill salt, walk under ladders, get out of bed on the wrong foot, etc. Then on Friday the 13th they will have lunch together and take stock. Some of their fellow citizens will probably think them very foolhardy to tweak their noses at fate and defy all the good sound superstitions which represent man's confidence in the malevolence and validity of black magic, and if they get their come-uppance many people will agree that they asked for it.

If mischief befalls them the consequence will be confined to them, but if they come through the test unscathed, safe in body, and free and happy in mind, they may find that they have done considerable social damage. If they cause people to lose faith in the many things they believe which are not so they are likely to confuse the world by destroying the motives for many acts. Just what would happen to life freed from its fallacious idea of cause and effect is not easily and pleasurably imaginable. So many human actions are based upon muddle headed thinking that a correction of the ideas might very well produce chaos. We know that false reasoning from causes which do not exist, to effects related to nothing, produces a world which we think of as orderly and secure. As a system it may be illogical, but what are the odds if it produces results?

## *Editorial of the Day*

### JOSEPH MEDILL ON PROHIBITION.

[Davenport Democrat and Leader.]

When THE CHICAGO TRIBUNE shows itself year after year a consistent opponent of prohibition it is carrying on traditions of over half a century's standing.

This was demonstrated recently to a Davenporter's satisfaction when in going through some old family papers he found a letter writen by Joseph Medill in 1874. The letter is written in longhand under the plain letterhead of THE CHICAGO TRIBUNE and in it Mr. Medill, over his own signature, sets down the case as he saw it then in almost the terms that it might be set down today. It was written in response to a letter by the father of F. S. Phoenix of Davenport, then a downstate resident of Illinois and a man of prominence in that section, and read as follows:

CHICAGO TRIBUNE, Nov. 21, 1874.

Mr. F. H. Phoenix.

Dear Sir:

In reply to your favor of 17th inst. I see no prospect of converting you to my views of the question and I am quite sure that no such statements as your letter contains will win me to your side of the issue. I have traveled thro' countries whose common beverages for the past 2,500 years have been wine and beer without ever meeting an intoxicated person, nor could I hear of any after diligent inquiry. If those drinks are "poisons" they operate very slowly in Europe, where the drinkers seem to be hale, hearty, healthy people and Christians besides.

Whatever can be done by moral means to check the consumption of strong drink, let it be done. But to depend on policemen and constables to make men sober and cure them of their appetite for stimulants is to lean on a broken reed.

As to your question, "Have the prohibitionists the same right," etc., I answer, most certainly. This is a free country. Let them "support any principles" that seemeth good in their sight "at the polls." Respectfully yours,

J. MEDILL.

One is struck on reading this letter by the exactitude with which every statement made nearly sixty years ago would fit the issues of today. It set down the observations of a reasonable, open-minded traveler who had found things good in lands where people still enjoyed a measure of personal liberty without abusing it. Now that the trend of sentiment is setting in toward the same conclusions which Joseph Medill reached in 1874, this letter, yellowing with time, becomes one of the documents showing how similarly liberal-minded people were thinking and how similarly they were under attack in the last century as well as this one.

### ANSWER THAT!

The royal academician noticed a drawing of a fish by a pavement artist and asked what sort of fish it was supposed to be.

"A shark, sir," replied the artist.

"It is quite clear that you have never seen a shark," said the R. A., with a contemptuous laugh.

"That's right, sir," said the artist. "But, after all, some of those academy chaps have painted angels, you know."—Meccano Magazine.

## A LINE O' TYPE OR TWO

*How to the Line, let the quips fall where they may.* By R. H. L.

### MAKING CHRISTMAS GIFTS USEFUL.

Do not be disheartened about your Christmas gifts. If they were bought in some other town or you can't locate the store they came from, if purchased in your own city, and consequently can't exchange them, they may be made useful in many ways if you only use the old bean. Above all do not snort around and shout that you wouldn't wear that necktie to a dog fight, or if you are a lady do not say you wouldn't use that damn cocktail shaker to tie to a cur dog's tail. Remember, dearie, a lady is always a lady, and no lady should run around the neighborhood tying cocktail shakers to a cur dog's tail. Think of the example you set the children.

No, you must just take the Christmas presents that give you a pain in the neck and sit down and think of some way to make them useful. Let us take the cocktail shaker first. It is a very silly looking cocktail shaker and, besides, you already own six. Very well, think! It's a cinch that some young thing of your acquaintance, at least you know her pa and ma, will be getting married before long. And you'll be hooked for a present. And the present will set you back probably nine or ten bucks. You see? Of course, the Christmas cocktail shaker for the dear little bride. It's so simple.

Now take awful neckties. They seem a terrible problem. But wait. You may join the back to the farm movement. You will plant seeds in the hopes of raising your own garden truck. The seeds may grow. Sometimes they do; you never can tell. Then the crows will come swooping down. Get the idea? Hang out the Christmas neckties. The crows would take one look and fall back in spasms. If they managed to get away then you can be sure they will never come back. See how easy it all is! Just use your noodle.

### *SNOW.*

*A VIGNETTE.*

A quiet place of rest, where all must go,
And be content, after a time, to lie
Couched in a staid precision, row on row;
All blanketed with winter's pristine snow,
So white and soft, like a reposeful sigh—
One almost wishes it were time to die!
No turmoil, these, no weariness, can know,
Serene they sleep, and let the world go by.

MARJORIE F. W.

**AND NOW SCIENTISTS** are talking of creating a new kind of money, the electric dollar with its value based on electrical energy instead of gold. They say it would end the depression because it would always buy approximately the same amount of goods. If the scientists would only lay off inventing money for awhile and invent jobs it might go a long way to ending the depression. It isn't the kind of dollar that is so important. It's the having 'em.

**BESIDES**, would we be able to stand it—the electric dollar? Gosh, when we get hold of the ordinary or garden dollar of today the shock is something terrible. An electric dollar! We'd be just dollarcuted, that's all.

### *EMBROIDERY.*

Your dreams laid end to end
And stitched with colored thread
Make a pattern: a leaf of green,
A flower, gold—and here a line of red.

The clock ticks off the seconds
Of your life. The deep night,
Shadowy, silent, nearer creeps,
And waits beyond the halo of the light.

A panther crouched on padded paws,
It waits for you to raise your head.
And in the silence echo words—
The ghost of words forever left unsaid.

A leaf of green, a golden flower
You stitch;—the listening silence mocks
And Time ticks the seconds of your life
From unnumbered multitudes of unknown clocks.

CAMPASPE.

**AND THE FRENCH**—the French would do that—have adopted as their patriotic financial slogan, "Drink French," and they're going to begin with the army and compel the soldats to drink only French wine, beer, and cider. Pity the poor soldat. French wine is grand, but French beer—plein de terreur! And French cider—quelle horreur!

**A NEW RADIO PERFORMER** who wishes to conceal his identity comes before the mike wearing a mask. He is said to be an ex-convict, but we don't think so. We rather fancy he's the man who voted for Hoover.

**"'WOMEN BELONG IN HOME? Rubbish!' says Margery Lawrence, Authoress."**—Headline. Of course, Margery, of course. But why bring that up now? How mid-Victorian you are, Margery, how very mid-Victorian!


*Arrogant beggar, Life,*
*I've nothing left to give,*
*Only a taste of peace,*
*And a few brief years to live,*

*A half-dead love for Beauty,*
*Only some more gray hairs,*
*If you want these, oh Life,*
*Take them . . . who cares, who cares!*

—From "Life," by E. Leslie Spaulding.

In R. H. L.'s

**LINEBOOK of 1932**

At News Stands, Bookstores, and Tribune Public Service Offices

10 cents | By mail 13 cents in stamps


**STRICT ADHERENCE** to accepting only those things which are "Made in America" is going to be difficult. For instance, there's marriage and "marriages are made in Heaven." What to do! What to do!

R. H. L.

## *How to Keep Well* By Dr. W. A. Evans

*To the limit of space questions pertaining to hygiene and prevention of disease will be answered in this column. Personal replies will be made to inquiries, under proper limitations, when return stamped envelope is inclosed. Dr. Evans will not make diagnoses or prescribe for individual disease.*

[Copyright: 1932: By The Chicago Tribune.]

### CONTAGIOUS RHEUMATISM.

In a discussion of acute rheumatic fever, participated in by a group of British physicians, the following points were made:

1. Acute rheumatic fever is a form of contagious disease, being in the class with whooping cough, measles, and smallpox, but differing somewhat from these diseases.

2. The disease has three stages: (a) a precursor tonsillitis and fever, (b) a silent period, and (c) the period of acute rheumatic fever.

3. In the first stage there is an acute sore throat. This is caused by infection with a hemolytic streptococcus. This coccus can be cultured from the throats of the sick person and of many of those in contact with him.

4. The silent period lasts from nine to twenty-one days and usually is about fourteen days long. Although there are few or no symptoms in this period something is happening. At its beginning the tissues of the sick man are partially sensitized to hemolytic streptococci. Toward its close there is exposure to poisons derived from the bodies of these streptococci. Skin tests show that it is to these poisons and not to those secreted and given off by streptococci to which the tissues are sensitized.

5. The symptoms of the third stage are those that usually are known as acute rheumatic fever.

6. If the history of such a case of rheumatism is studied it will be discovered that there was a sore throat about two weeks prior to the onset of the joint symptoms and the fever. It, perchance, there were throat cultures made at that time the report showed the presence of hemolytic streptococci. If the sick person lives in a school dormitory or in a camp there may have been something of an outbreak of sore throats in the institution about that time and if throats were cultured hemolytic streptococci were found to be the cause. If a skin test on the case was made at the outset of the joint symptoms, or earlier, a sensitization reaction to bacterial endotoxins, but not exotoxins, was given. In some instances there was proof of a second exposure to this streptococcus.

7. Investigation of such cases often shows that the sick man had been living or working in an overcrowded room and had been exposed to droplet infection. This infection comes from such exposures as breathing another man's steaming breath, being coughed on or sneezed on by another man, receiving a full charge of air from another man by having him talk directly into your face, using a common drinking cup, spoons, cups, and towels.

If these observations can be confirmed and we come to regard rheumatism as contagious, the contagious period beginning with the onset of the forerunning sore throat, we may handle rheumatic fever as smallpox and measles are handled. If so, within a generation this joint disorder should decline in importance, just as smallpox and measles have done. When rheumatic fever has markedly declined the stage will be set for a marked decline in organic heart disease.

### GALL STONES PROBABLE.

Mrs. F. G. S. writes: My mother has gall bladder trouble. About six weeks ago she suffered so much that she became unconscious. She also has yellow jaundice and every three or four days now she has spells. The only relief she can get is by taking hypos. The doctors say operation is the only cure. When she has one of these spells the jaundice shows up real bad.

REPLY.

It seems certain your mother has gall stones. Your physicians have given you good advice. The outlook is that your mother will require an emergency operation.

### HANDS GO TO SLEEP.

Mrs. L. E. H. writes: My husband complains of hands going to sleep at night. He is awakened several times during the night with this trouble. He is 40 years old, well, strong, active in every other way. He lives an out of doors life, as he is a farmer. He eats very heartily of meats and gravies and other foods in moderation. He is not troubled with constipation. Can you figure the cause of his trouble?

REPLY.

If he is well in all other ways pressure is the cause. Does he sleep on his arms?

The pressure may be in the neck, the collar bone region, the shoulders, or the arms.

### HARMLESS AND UNAPPETIZING.

A reader writes: What effect on the health has coffee which stands with the grounds soaking in it for 24 to 48 hours?

REPLY.

It would be a poor but harmless coffee—probably so poor as to be quite harmless.

## FRIEND OF THE PEOPLE

*Letters to this department must be signed with names and addresses of writers.*

### "CONFESS JUDGMENT."

Chicago, Dec. 23.—[Legal Friend of the People.]—I have often heard the expression that "a corporation cannot practice law." Does this mean that it cannot employ a lawyer to represent it in court proceedings? 2. What does it mean to "confess judgment," and what [3] can judgment be confessed on? S. J.

1. No. It merely means that they cannot represent other persons.

2. The term is commonly used in connection with clauses authorizing judgment without service of summons in the cases of leases and judgment notes. The wording of such instruments commonly authorizes any attorney to enter the appearance of the defendant and agree to or "confess" a judgment.

3. Any instrument expressly authorizing it.

TRIBUNE LAW DEPARTMENT.

### AMERICAN BORN CITIZENS.

Chicago, Dec. 20.—[Friend of the People.]—1. Is a child born in the United States of foreign parents a citizen? 2. Can a Chinaman ever become a citizen? M. Z.

1. Yes.

2. Not by naturalization, but a Chinese person born in the United States is a citizen by birth. FRED J. SCHLOTFELDT,

District Director, U. S. Dept. of Labor.

### NONCITIZEN MAY SUE.

Chicago Heights, Ill., Dec. 23.—[Legal Friend of the People.]—Please tell me if a person who is not a citizen can sue another person who is a citizen and claim damages. A. W.

Yes, he may.

TRIBUNE LAW DEPARTMENT.

## FROM THE TRIBUNE'S COLUMNS

### 16 YEARS AGO TODAY

DECEMBER 28, 1916.

WASHINGTON, D. C.—Germany is ready to grant greatly modified peace terms, according to information obtained in official circles here. President Wilson, it is stated, has been advised to this effect by Mr. Gerard, American ambassador to Germany, who had a conference with the kaiser yesterday. Although this information emanates from administration sources, neither the White House nor Secretary of State Lansing would discuss the cablegrams received from Mr. Gerard. The chief modification in this version of the latest German peace terms is the abandonment by Berlin of the proposal for the establishment of Poland and Lithuania as independent kingdoms and the proposal to pay a Belgian indemnity offset by Russian indemnities. Disposition of Rumania, Serbia, and Montenegro on terms satisfactory to Austria, Bulgaria, and Turkey is proposed, and the restoration to Germany of all colonies in Africa, Kiau-Chau, and the Pacific islands, and payment of an indemnity by the allies for damages to persons and property therein is another feature.

LONDON. — The violent struggle that has been raging for five days on the southern Moldavian frontier ended today in a German victory. Smashing through the Russian lines on a front of ten miles, the Ninth army swept forward into the important town of Rimnik-Sarat. Meanwhile the Danube army broke the enemy's resistance along the Buzeu-Braila road and captured several strongly fortified villages southwest of Braila. The tenacious resistance of the czar's troops cost them nearly 9,000 prisoners during the first days, the greater number of whom fell into the hands of the Ninth army. With Rimnik-Sarat in their hands, the task of conquering Braila and Galatz, key points on the south of the Sereth and lower Danube lines, has been greatly simplified for the Germans.

OTHER WAR NEWS.—Berlin reports heavy artillery duels in the Oituz valley. Petrograd reports a heavy defeat inflicted on the Turks in the Caucasus region. Fighting in France is confined to artillery battles, with raiding and minor local engagements at various points. Sinking by submarines of one Norwegian and one Danish vessel is reported by Lloyd's.

WASHINGTON. — Gen. Carranza, first chief of the Mexican de facto government, has ordered Eliseo Arredondo, Mexican ambassador designate, to withdraw from the United States without delay. This move, which has the aspect of a rupture of such diplomatic relations as exist between the Mexican de facto government and the United States, created consternation among administration officials, who confessed they are mystified by the unheralded action.

LOS ANGELES. — Minimum temperatures of from 25 to 30 degrees above zero in southern California nipped the $50,000,000 orange crop. Conservative estimates of the loss place the damage at about $5,000,000.

CHICAGO.—John A. Muldoon, president of the Motor Transportation company, is understood to be the compromise candidate who will be named for postmaster of Chicago by President Wilson. It is known that the combined influence of Senator Thomas J. Walsh, who was in command of the Wilson western headquarters, and of Edward N. Hurley, a member of the federal trade commission, is behind the appointment of Mr. Muldoon, and it will surprise none within the inner Democratic circle in Chicago if President Wilson sends his nomination to the senate.

CHICAGO.—Several hundred of the sons of members of the Chicago Association of Commerce attended the ninth annual "sons of members" dinner at the Congress hotel. John W. O'Leary, president of the association, was toastmaster. Dr. John Scott of Northwestern university spoke on "Vocation and Avocation." Sidney Smith of THE TRIBUNE drew cartoons of the title of "A Joy Ride with Doc Yak."

## THE WAY OF AN EAGLE

[Glasgow Record.]

## VOICE OF THE PEOPLE

*Writers should confine themselves to 300 or 500 words. Give full names and addresses. No manuscripts can be returned. Address Voice of the People, The Tribune.*

### MORE ABOUT TECHNOCRACY.

Hammond, Ind., Dec. 23.—Technocracy, the theory that the machine age has reached the stage of development where all social problems are now technological, should more properly be called "technocrazy." If we are to judge it by the mass of propaganda now being spread in its name, evidently for selfish reasons. As an example, a chart is shown plotting the decrease in employment as compared with the increase in installed power machines without reference to the fact that a very large proportion of such machines are idle also.

The technologists say we will have to abolish the price system, but admit they have no substitute. Then why bring it up? They are described as a body of engineers, architects and statistical sharps who have been studying what's really and basically wrong with American business since a year after the war, and the only concrete result seems to be that no solution is possible under the price system. We seem to remember that only four years ago statistical sharps were telling us that a new era had arrived, and from then on everything would be up and up, never any more depressions, panics or unemployment, and that the common man would have increasing leisure, since work would be done more and more by machines. The latter prediction seems to have come true, and the reason the former did not is lack of sociological planning and control.

As the machine reduces labor hours required, the government [a great collector of statistics] could reduce the available labor supply by prescribing fewer hours per day or week as conditions demanded. In this way the people as a whole would secure full benefit from the increased work done by machines, a blessing and not a curse, providing the real income of the workers is not reduced. For example, suppose the department of labor, under present conditions, finds in the average industry four hours of labor per day constitute the labor saturation point. It should have the power to prevent persons working more than this, thus keeping the supply of labor in approximately proper relationship to the demand. If it is found that workers receive less than a good living wage a further reduction in hours would increase the labor demand and the cost or wages of labor depend, or should depend, on the law of supply and demand. The need of tariff protection might be greater, but present uncertainties could be reduced by adding another feature of control, a set monthly quota for each item like the immigration quotas.

While the effect of supply and demand on prices or wages seems to be generally acknowledged, it does not seem to have occurred to leaders of our political thought that labor supply and demand can be controlled for the common good. [Industrial heads have known this and used it.] Instead, we have always gone at it backwards in trying to control wages by brute force of strike or law.

Technocracy will do good in that it will arouse the people to thinking, bad when it attempts to teach that the machine, that which in a few years made this the greatest nation on earth and raised the standard of living of the common man beyond all dreams, has turned on man to his everlasting doom, and there is no way out but to do away with the price system. This is a defeatist attitude, destructive and wrong. It does not recognize that it took great human thought and ingenuity to build the machine age, and less than equal thought and ingenuity can correct its evils, consolidating the gains already made, and prepare the way to greater heights yet to be attained. Just because we as a civilization have stumbled and fallen in learning our first steps is no reason we should give up the notion of walking and become worms for the rest of our existence.

FRED O. PAIGE JR.

### UNSHINED SHOES.

Chicago, Dec. 20.—My little 7 year old daughter attends the Leyden public school in this city and yesterday she reported this incident to me: One of the teachers asked her why her mother didn't polish her shoes. The child replied that mother was working and we had no shoe polish and mother couldn't buy things she needed as she used to when daddy was with us. Our city teacher's solution of this problem was, "If your mother can't even buy shoe polish, tell her she had better get charity."

In explanation of these circumstances let me say I am a widow and a taxpayer. I have had employment at $13 a week for over a year, and my mother cares for the child while I work. So far I have been able to live very comfortably without the aid of charity or other help. We have had to do without many things and I have tried to teach the little child that there are many things we can and must do without. The subject of shoe polish had not been discussed and the little one evidently considered it a luxury that mother couldn't buy. But with all my thrift I have never felt at any time that she was not neatly and comfortably dressed at school.

Needless to say, I was very much hurt by the teacher's suggestion. I was a teacher myself for ten years, but that was in the public schools of Minnesota, and there we do not instruct our primary pupils to tell their mothers to ask for charity to enable them to buy shoe polish to shine little worn out shoes.

I wonder if some other hard working mothers who have sacrificed much to keep children clothed and nourished and in school have met with these encouraging suggestions from our teachers.

RUTH R. MCCARTY.

### SWEEPING THE SNOW.

Chicago, Dec. 20.—I am a merchant west on Belmont and when it snows we clean off our sidewalks. We just about get them cleaned when along comes the street car company's plow and heaps our sidewalks full of snow. Now this is the second winter of this and we have just about all we can stand of it. The middle is not paved and they could reverse the plow so that snow would go in the middle. We have asked the man on the plow to do that and we only got a sarcastic remark. One of our men in the community kept going out and shoveling it off and the plow kept coming back and throwing it on and he excited himself so he got a stroke and died, so something ought to be done. WEST BELMONT MERCHANT.

### A CARD FROM GOV. ROOSEVELT.

Chicago, Dec. 23.—I want to let you know that I got a card from Gov. Franklin D. Roosevelt, a picture of his home in Albany, N. Y., which read, "Wishing you a merry Christmas and a happy New Year. From Gov. Franklin D. Roosevelt and Mrs. Roosevelt."

FRANK CONTE,
Newsboy, Racine and Van Buren.

## WOTTA LIFE! WOTTA LIFE!

SLEEP • SLEEP • SLEEP

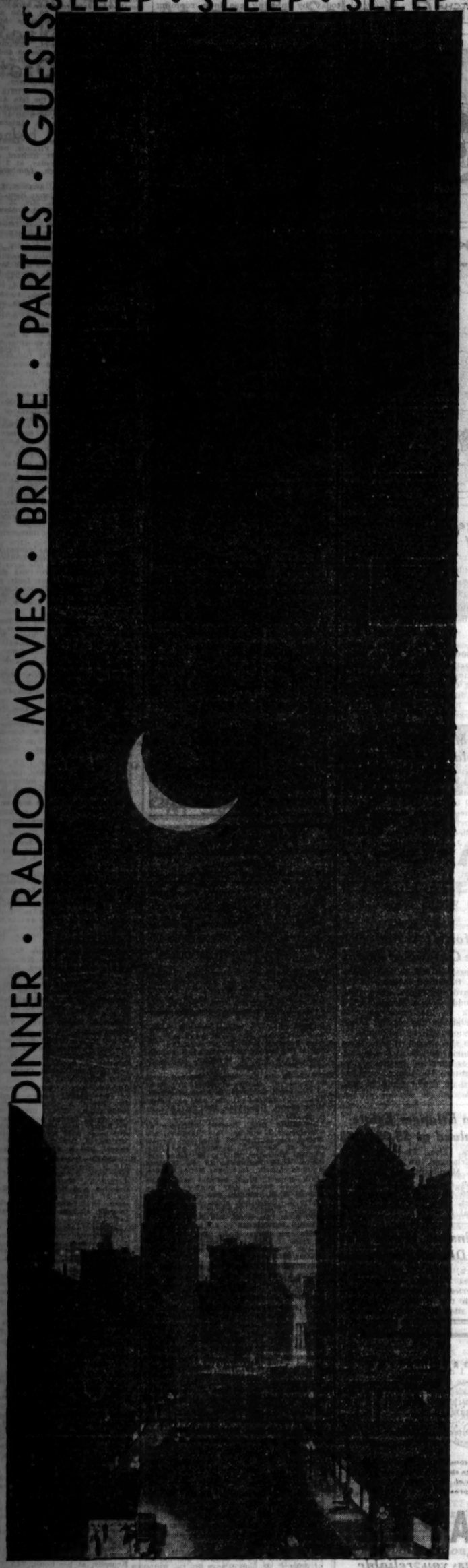

DINNER • RADIO • MOVIES • BRIDGE • PARTIES • GUESTS

# MOVE

## your advertisements close to Buying Hours

MOST of the day's household needs (say retailers themselves) are purchased early in the day. It is obvious that the advertisements freshest in women's minds sell them the most goods. Therefore, it pays to reach them *just before they do their shopping*—in the morning—through their favorite morning newspaper.

Evening reading time for the average New York woman is limited. There are too many other things to do nowadays. The talkies, the new interest in bridge, dinner, parties, entertaining and the radio.

There are *more* morning newspapers sold in New York because there are *more* people with time to read them *in the morning*. Prepared foods and labor-saving appliances have simplified housekeeping tremendously.

When you advertise in the New York Herald Tribune you are reaching a vast audience of women *in the morning*—when they have more time—*just before they buy*. There are many more reasons why you should move your advertisements close to the buying hours, but the most important is that the morning is the time for reading—for buying—and for results.

### *Food News Today*

**Seckel Pears Are Suggested for Baking Whole; Jumbo Quail, Larded for Roasting, Available; Field Salad Is an Unusual Offering**

Persons who relish black currant jam will want to get acquainted with a fine imported product that has been tested in the Institute Kitchens. Made from fresh whole black currants and sugar with no other ingredients added, it has a rich tartness that is delicious served with crepe suzettes or spread between layer cakes for a filling when

*Sunday Dinner*

Chicken Cream Soup
Broiled Lamb Chops
Mint Jelly Sauce
Baked Sweet Potatoes
Broiled Tomatoes
Asparagus Salad in Pimento Rings
Cloverleaf Rolls and Butter
Lemon Sponge Pie
Coffee

Recipes for these dishes are available upon request. Send a self-addressed, stamped envelope to Food News Editor, Herald Tribune.

Food News Today is an unusually helpful and practical guide to the purchase of foods. It appears *every weekday morning* in the New York Herald Tribune.

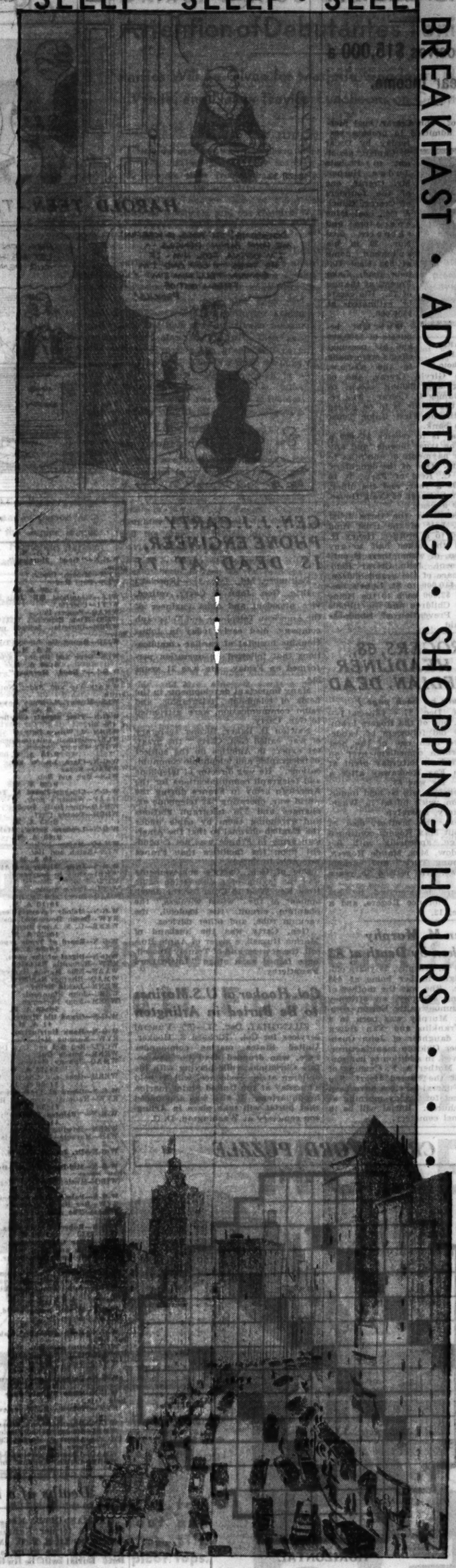

BREAKFAST • ADVERTISING • SHOPPING HOURS • •

NEW YORK

# Herald Tribune

NEW YORK
*Main Office:*
230 West 41st Street

SAN FRANCISCO
*Verree & Conklin*
5 Third Street

CHICAGO
*John B. Woodward, Inc.*
360 N. Michigan Ave.

BOSTON
*Carroll Judson Swan*
926 Park Square Bldg.

DETROIT
*John B. Woodward, Inc.*
6-255 General Motors Bldg.

PARIS EDITION
*The New York Herald*
21 Rue de Berri

# WIDOW IS GIVEN $100,000 IN WILL OF JOHN CRERAR

## Also Receives $15,000 a Year Income.

The will of John Crerar, coal merchant, was admitted to probate yesterday by Oscar S. Caplan, assistant to Probate Judge Horner. Mr. Crerar, one of the founders of Crerar, Clinch & Co., coal mine operators and shippers, died Nov. 30 in his suburban home at 900 East Illinois road, Lake Forest, at the age of 75. His estate is estimated at $500,000.

MRS. MARIE CRERAR.
[Moffett Photo.]

Outright bequests of $100,000 and his personal effects were made to the widow, Mrs. Marie Girvin Crerar, and of his hunting and fishing tackle to a brother, James P. Crerar. The remainder of the estate is to be placed in trust with the First Union Trust and Savings bank.

Mrs. Crerar is to receive $15,000 a year from the trust income, and any residue after payments of annuities to her daughters. One of the daughters, Mrs. Marie C. Reid of Paris, is to receive $6,000 a year, and the other, Miss Catherine Crerar of Craig House, N. Y., $3,600 a year.

At the death of the three trust beneficiaries, half of the trust fund is to be paid to a brother, Henry H. Crerar, and the other half to any grandchildren, of whom there is only one at present, John Crerar Reid. From the share of the grandchildren, bequests of $10,000 to St. Luke's hospital and of $2,000 each to the Home for Crippled Children and the Illinois Society for Prevention of Blindness are to be paid.

## MAX ROGERS, 68, ONCE HEADLINER COMEDIAN, DEAD

(Picture on back page.)

New York, Dec. 27.—[Special.]—Max Rogers, one of the Rogers brothers, said by old followers of vaudeville to have been one of the best pairs of German comedians ever on the stage, died on Saturday night at his home in Far Rockaway after a long illness. He was 68.

Funeral services will be held tomorrow afternoon, with burial in Washington cemetery, Brooklyn.

Gus Rogers, the brother, died 24 years ago, but Max Rogers continued on the stage, appearing with his brother's widow, Mrs. Maude Rogers, in "The Young Turk" and various musical shows. He retired 15 years ago.

Max Rogers is survived by his widow, Mrs. Florence Rogers, and a son, Maurice, 12.

## Mrs. Ellen M. Murphy Taken by Death at 83

Mrs. Ellen M. Murphy, 83 years old, died last night in her home at 448 Pine avenue. She was the mother of John Cushing Murphy, an attorney for the Commonwealth Edison company. Mrs. Murphy was born in a house at Franklin and Van Buren streets, the daughter of John Cushing, a pioneer Chicago manufacturer. She is survived, in addition to her son, by a sister, Mother A. F. Cushing of the order of the Sacred Heart, San Francisco. Funeral services have been tentatively set for Friday morning at St. Lucy's church. Burial will be in Mount Carmel cemetery.

## LITTLE ORPHAN ANNIE: Looking Ahead

## HAROLD TEEN—THE BOSS WILL BE THE DEATH OF HAROLD YET

## GEN. J. J. CARTY PHONE ENGINEER, IS DEAD AT 71

Baltimore, Md., Dec. 27.—[Special.]—Brig. Gen. John J. Carty, retired, vice president and chief engineer of the American Telephone and Telegraph company, died early today in Johns Hopkins hospital of cardiac complications that followed an operation performed on Friday. He was 71 years old.

Many important developments in the fields of telephonic, telegraphic, and radio communication were attributed to Gen. Carty.

Newton D. Baker, former secretary of war, called Gen. Carty "the greatest expert in America on the subject of telegraphic and telephonic communications." He was director of telephone and telegraph communications for the American army in France during the world war, operating 282 telephone exchanges and 175 telegraph stations and extending them by cable under the English channel so that the American army in France was not dependent upon the facilities that France was able to supply.

One of Gen. Carty's achievements was the laying of a submarine cable from Key West to Cuba for the development of the "wired wireless," the phantom circuit, the loadcoil, the vacuum tube, and other devices.

Gen. Carty was the husband of Marion Russell, a sister of Annie Russell, the actress, and of Tommy Russell, once famed as a stage "Little Lord Fauntleroy."

## Col. Hooker of U.S. Marines to Be Buried in Arlington

SHANGHAI, Dec. 27.—(AP)—Funeral services for Col. Richard S. Hooker, United States marine commander here, who dropped dead the day before Christmas while playing with his children at his residence, will be held Thursday at the United States marine headquarters. It also was announced that burial will take place in Arlington cemetery at Washington, D. C.

## TODAY'S RADIO BROADCASTS

### Today's Features

1:30 p. m.—WMAQ—Armenian National Art chorus, under the direction of H. Mehrab, noted composer of Armenian music.

3:30 p. m.—WENR—A Tribute to Woodrow Wilson by Hugh Gordon Miller, attorney and historian, on the occasion of the late President's 76th birthday anniversary.

7:45 p. m.—WMAQ — New York University Choral society.

COL. STOOPNAGLE.

8 p. m. — W-G-N — Guy Lombardo's orchestra with Burns and Allen, comedians.

8:30 p. m.—W-G-N—Col. Stoopnagle and Budd, with William O'Neal, tenor; Jeannie Lang, musical comedy singer; a mixed chorus, and Andre Kostelanetz's orchestra.

8:30 p. m.—WENR — Senator Burton K. Wheeler of Montana speaking on "Money and the Price Level."

9:15 p. m.—W-G-N—"Easy Aces" comedy sketch with Jane and Goodman Ace.

**CHICAGO WAVE LENGTHS.**

| | Meters. | Kc. | | Meters. | Kc. |
|---|---|---|---|---|---|
| W-G-N | ...416.4 | 720 | WAAF | ...325.9 | 920 |
| WIBO | ...535.4 | 560 | WCFL | ...309.1 | 970 |
| WPCC | ...535.4 | 560 | KYW | ...293.9 | 1020 |
| WMAQ | ...447.5 | 670 | WMBI | ...277.6 | 1080 |
| WBBM | ...389.4 | 770 | WGES | ...220.4 | 1360 |
| WENR | ...344.6 | 870 | WJJD | ...265.3 | 1130 |
| WLS | ...344.6 | 870 | WSBC | ...247.8 | 1210 |

7 A. M.
W-G-N—"Good Morning" Musical Program.
KYW—Musical Clock.
WLS—Paul Rader.

7:30 A. M.
WLS—Steamboat Bill; Jolly Bill and Jane.
WCFL—Cheerio.
WMAQ—Pepper Pot.
WIBO—Time Express.
WBBM—Christian Science program; Time Saver.
WJJD—Happy Go Lucky Time.

8 A. M.
WLS—Gene and Glenn; Varieties.

8:30 A. M.
W-G-N—"Good Morning" Musical Program.
WMAQ—Vic and Sade; Nothing But the Truth.
WLS—Music; Markets; News.

9 A. M.
W-G-N—Time signal; Charlie White's gym o' the air.
WBBM—J. Wilson Doty.
WCFL—German entertainment.
WGES—Canary concert.

9:15 A. M.
W-G-N—Clara, Lu, 'n' Em.
WMAQ—Neyas.
WLS—Mac and Bob.

9:30 A. M.
W-G-N—Chicago Board of Trade reports.
WAAF—Women's hour.
WMAQ—Our Daily Food.
WBBM—Beauty Chat.

9:35 A. M.
W-G-N—Leonard Salvo's Mail Box.

9:45 A. M.
WMAQ—Happy Jack.
WLS—Ralph and Hal.

10 A. M.
W-G-N—Irene Wicker and Allan Grant.
WMBI—Shut In program.
WIBO—Popular Echoes.
WCFL—Dance music.
WMAQ—Breen and De Rose.

10:15 A. M.
W-G-N—Melody favorites; organ.
KYW—Radio Household Institute.
WENR—U. S. Army band.

10:25 A. M.
W-G-N—Board of Trade reports.

10:30 A. M.
W-G-N—Digest of the news.
KYW—Romantic Bachelor.
WAAF—Effie Marine Harvey's club.
WMAQ—Rhythm Ramblers.
WENR—Jackie Heller.
WSBC—John Stamford.
WBBM—Four Norsemen.

10:45 A. M.
W-G-N—Grand Old Hymns.

11 A. M.
W-G-N—Hank Harrington.
KYW—Morning Melodies.
WCFL—Red Hot and Low Down.
WENR—Smack Out.
WMAQ—Johnny Marvin.

11:15 A. M.
WBBM—Gene and Charlie; Virginia Clark.

11:30 A. M.
W-G-N—Board of Trade reports.
KYW—National Farm and Home hour.

11:35 A. M.
W-G-N—"Painted Dreams"; Sketch.

11:45 A. M.
WBBM—Bowling congress.
WLS—Markets—Harry Steele.

11:50 A. M.
W-G-N—Dr. Joseph Weifeld.

NOON.
W-G-N—Mid-Day Service—Dr. Louis Matthew Sweet.
WIBO—Music; Markets; Reading Room.

12:30 P. M.
W-G-N—Palmer House Ensemble.
KYW—Rex Battle Ensemble.
WMAQ—The Ambassadors.

12:50 P. M.
W-G-N—Robert T. Van Ness, horticulturist.

1 P. M.
W-G-N—Allan Grant, pianist.
WLS—Slim and Spud.
WAAF—Hoosier Philosopher.

1:15 P. M.
W-G-N—Palmer House ensemble.
WMAQ—Dave Rose; Armenian Art choir.
WBBM—Ann Leaf; Columbia Salon orchestra.

1:45 P. M.
W-G-N—Wesley Summerfield, tenor.
KYW—Concert Petite.

2 P. M.
W-G-N—Ruth Atterbury Wakefield, Historical talk.
WLS—Betty and Bob
WIBO—Radio Gossip club.
WMAQ—Salon Concert ensemble.

2:10 P. M.
W-G-N—Palmer House ensemble.

2:30 P. M.
W-G-N—Time Signal; June Baker, Household talk.
KYW—Women's Radio review.

3 P. M.
W-G-N—Organ; Joseph Hassmer, baritone.
WMBI—Sunday School lessons.
WCFL—Albert J. Horan; Civic talk.
KYW—Three Strings.
WMAQ—Chamber music.
WBBM—Claude Hopkins' orchestra.

3:30 P. M.
W-G-N—Rondoliers, string trio.
KYW—The Two Doctors.
WBBM—D. A. R. program.
WENR—Woodrow Wilson anniversary.

4 P. M.
W-G-N—Bebe Franklin, contralto.
WBBM—Howard Neumiller.
WIBO—Cartoonist.
WCFL—Junior federation.

4:15 P. M.
W-G-N—Leonard Salvo, organ.
WJJD—Young Mothers' club.
WENR—The Caravan.

4:30 P. M.
W-G-N—Joseph Hassmer, baritone.
WMAQ—Flying Family.
WENR—Irma Glen, organist.
WJJD—Mooseheart Children.

4:45 P. M.
W-G-N—June Carpenter, pianist.
WENR—Musical Moments.
WCFL—Eddy Hanson.
WBBM—Granda Burton's stories.

5 P. M.
W-G-N—"The Devil Bird," sketch.
WMAQ—Russ Colombo orchestra.
KYW—Three Strings.

5:15 P. M.
W-G-N—Concert orchestra.
WMAQ—Edith Kraft.
WBBM—Tarzan of the Apes.

5:30 P. M.
W-G-N—The Singing Lady.
WBBM—Skippy.
WMAQ—Drifting and Dreaming.

5:45 P. M.
W-G-N Little Orphan Annie.
WMAQ—Dance Masters.

6 P. M.
W-G-N—Dinner concert.
WCFL—Tom Brown Jr.'s orchestra.
WIBO—German program.
KYW—Jackie Heller.
WMAQ—Albert Payson Terhune.

6:15 P. M.
W-G-N—The Secret Three, sketch.
WMAQ—Ray Knight sketch.
WENR—Willie and Eugene Howard.
WGES—Cecil and Sally.
WJJD—Sports Reel

6:30 P. M.
W-G-N—Tom, Dick, and Harry.
WBBM—Sports Review.
WENR—Ralph Kirberry.

6:45 P. M.
W-G-N—Angelo Patri, talk.
WENR—The Goldbergs.
WMAQ—Art Kassel's orchestra.

7 P. M.
W-G-N—Whispering Jack Smith and the Hummingbirds.
WJJD—Half Pint Jaxon.
WIBO—Chauncey Parsons.
WLS—Emerson Gills' orchestra.
WMAQ—Mr. Twister.
KYW—Vincent Lopez's orchestra.

7:15 P. M.
W-G-N—Singing Sam.
WBBM—Band of Distinction.
KYW—Girl at the Cigar Counter.

7:30 P. M.
W-G-N—Kate Smith, songs.
WLS—Harriet Lee and her Leaders
WMAQ—Irene Taylor.
WBBM—Charlie Hamp.

7:45 P. M.
W-G-N—Tom, Dick, and Harry.
WMAQ—New York University chorus.
KYW—Chandu, the Magician.
WLS—The Country Doctor.

8 P. M.
W-G-N—Guy Lombardo's orchestra with Burns and Allen.
WLS—Adventures of Sherlock Holmes.
WBBM—Themes in Tempo.
WMAQ—Vincent Lopez's orchestra.

8:15 P. M.
WMAQ—Symphony orchestra
WBBM—Robert M. Sweitzer, talk.

8:30 P. M.
W-G-N—Colonel and Budd, with Kostelanetz's orchestra.
KYW—Don Pedro's orchestra.
WENR—Senator Burton K. Wheeler.
WSBC—Polish program
WIBO—"Y" Hotel chorus.

8:45 P. M.
WIBO—Clem and Harry.
WBBM—Ben Pollack's orchestra.

9 P. M.
W-G-N—Ruth Etting, with Nat Shilkret's orchestra.
WIBO—Wendell Hall.
WENR—Corn Cob Pipe club.
WCFL—Minstrel Show

9:15 P. M.
W-G-N—Easy Aces, comedy sketch.
WBBM—Billy White and Frank Westphal's orchestra.
KYW—Alice Joy.

9:30 P. M.
W-G-N—Tomorrow's Tribune.
KYW—Inspector Stevens.
WBBM—Columbia Radio Revue.
WMAQ—Carveth Wells.
WIBO—Betty and Jean.

9:40 P. M.
W-G-N—Headlines of Other Days.

9:45 P. M.
W-G-N—"Melody Time," trio and orchestra.
WBBM—Myrt and Marge.
KYW—Radio Rubes.

10 P. M.
W-G-N—"With the Masters" orchestra.
WMAQ—Amos and Andy.

10:15 P. M.
W-G-N—"The Dream Ship."
WMAQ—Dan and Sylvia.

10:27 P. M.
W-G-N—Time Signal and Weather Forecast.

10:30 P. M.
W-G-N—Bernie Cummin's orchestra.
KYW—Don Pedro's orchestra.
WMAQ—Art Kassel's orchestra.

10:50 P. M.
W-G-N—Herbie Kay's orchestra.

11 P. M.
WMAQ—Mark Fisher's orchestra.
WENR—Ben Bernie's orchestra.

11:10 P. M.
W-G-N—Bernie Cummin's orchestra.

11:15 P. M.
WMAQ—Vincent Lopez orchestra.
WSBC—Jerry Sullivan.

11:30 P. M.
W-G-N—Clyde McCoy's orchestra.
KYW—Mark Fisher's orchestra.
WMAQ—Tweet Hogan's orchestra.
WENR—Carl Moore's orchestra.

11:45 P. M.
W-G-N—Hal Kemp's orchestra.

Midnight.
W-G-N—Maisonette Russe.
KYW—Dan Russo's orchestra.
WBBM—Charley Straight's orchestra.
WMAQ—Art Kassel's orchestra.

12:15 A. M.
W-G-N—Clyde McCoy's orchestra.

12:30 A. M.
W-G-N—Hal Kemp's orchestra.

12:45 P. M.
W-G-N—Clyde McCoy's orchestra.
WBBM—Art Trace's orchestra.

1 A. M.
W-G-N—Hal Kemp's orchestra.
WBBM—Ben Pollack's orchestra.

## CROSSWORD PUZZLE

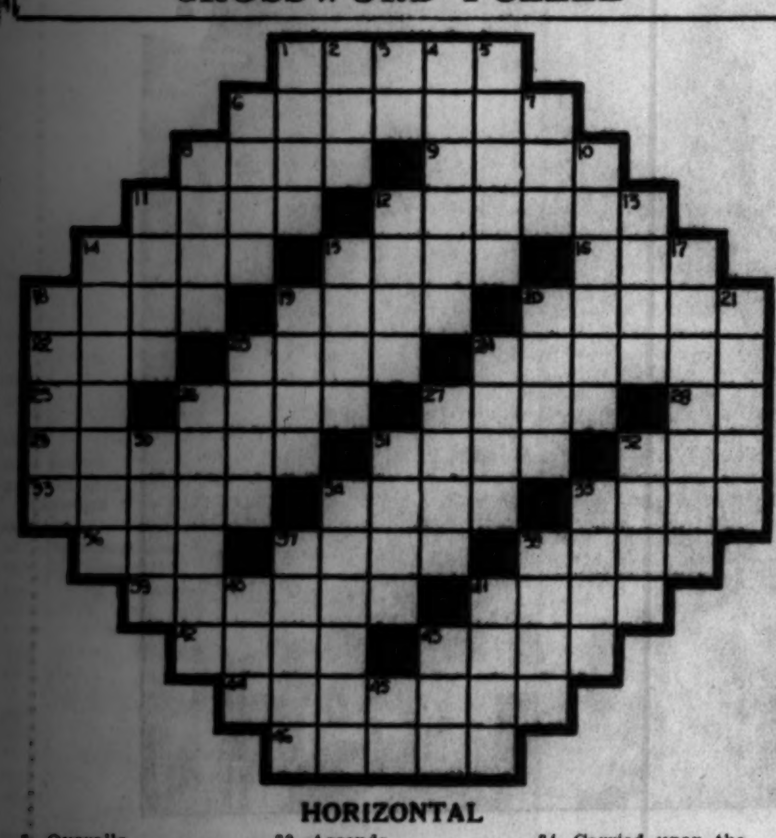

**HORIZONTAL**

1. Overalls
6. Right
8. Festive
9. Operatic solo
11. Filth
12. Walk with ostentation
14. Pit
15. Cry
16. Hat
18. Hoodwink
19. Receive word
20. Ascends
22. Limb
23. Elk
24. Inn
25. Note of the scale
26. String
27. Bird
28. Company [abbr.]
29. Genus of flowers
31. Stick
32. Central portion
33. Adores
34. Carried upon the body
35. Defaces
36. Conjunction
37. Rent
38. Not hard
39. Hunter
41. Fall in drops
42. Fuel
43. End piece
44. Pertaining to the sea
46. Heals

**VERTICAL**

1. Shock
2. Period of time
3. Land measure
4. Closer
5. Fragment
6. Caution
7. Metal
8. Respiratory organ of a fish
10. Lively
11. Fate
12. Fruit
13. Comfort
14. Line where earth meets sky
15. Noxious growth
17. Quicksilver
18. Pertaining to destiny
19. Wife of Zeus
20. Talk wildly
21. Followers of false standards
23. Acts
24. Quality of a sound
26. A clergyman
27. Mend
30. River of England
31. String
32. Metal strap
34. Made of a certain kind of yarn
35. Post
37. Wheel mark
38. Boy's name
40. Ululation of a cow
41. Raised platform
43. High explosive
45. Three-toed sloth

YESTERDAY'S PUZZLE SOLVED

## Deaths of a Day

KANSAS CITY, Kas.—(AP)—W. H. Sproul, a former Kansas representative in congress, died. Mr. Sproul is survived by his widow and a daughter. Burial will be in Sedan, Kas., his home. A Republican, he served as third district congressman from 1923 to 1931.

ELKTON, Md.—(AP)—The Rev. William Schoules, rector emeritus of Trinity Episcopal church and the oldest Episcopal clergyman in the Easton diocese, died. He was 90.

NEW YORK.—(AP)—Mrs. Helen Wellington, 34, wife of Duke Wellington, art director of the Publix Theater corporation, died of a heart attack.

CHARLOTTE, N. C.—(AP)—The Rt. Rev. Joseph Blount Cheshire, D. D., of Raleigh, bishop of the Episcopal diocese of North Carolina for the last 39 years, died. He was 82.

SANTA MONICA, Cal.—(AP)—Brig. Gen. Lucien Robert Sweet, 57, retired, died. He retired 10 months ago, after 35 years of service as chief of staff of the Philippine constabulary.

**SHOE STORE IS ROBBED.**

Two bandits, armed with revolvers, took $500 from the Vogue Shoe store, 4011 West North avenue, after forcing the manager, Harry Chavis, to open the safe early yesterday.

## Burial Today for E.C.Clark, Indiana Civil War Veteran

La Porte, Ind., Dec. 27.—[Special.]—Funeral will be held Wednesday for E. C. Clark, 87, said to be the last survivor of Company H, 87th Indiana infantry, in the civil war. Only five civil war veterans are left in La Porte.

## Falls Dead as He Draws Four Aces in Card Game

Valparaiso, Ind., Dec. 27.—[Special.]—Four aces in a card game proved too much for Charles Price, 72, inmate of the Porter county infirmary, today. He fell dead of a heart attack while playing with fellow inmates.

SMOOTHNESS
GEORGIC (New 27,000 ton cabin liner) DEC. 30 to Ireland, France and England
WHITE STAR LINE
MAJESTIC (World's largest ship) JAN. 4 to France and England
I. M. M. Co., 216 No. Michigan Ave., Chicago. Ran. 6840 or Agents

## DRIVER OF TAXI, GODOWSKI'S SON, KILLS HIMSELF

New York, Dec. 27.—[Special.]—Gordon Godowsky, youngest of the four children of Leopold Godowsky, composer and pianist, ended his life today by inhaling gas in a rooming house. He was 26 years old, and employed in the office of a taxicab company.

When the body was found Mrs. Vanita Saperton, a sister, hurried to the house, accompanied by her other brother, Leopold Godowsky Jr.

The housekeeper told police that Godowsky had been despondent, having no money, and threatened a few days ago to "end it all."

After leaving the rooming house, Mrs. Saperton and her brother, Leopold, went to the Hotel Ansonia to break the news to their father, who had been resting after a long illness.

Leopold Godowsky Jr. denied the report his father had disowned Gordon after his secret marriage in 1928, while he was a student at Harvard, to Yvonne Evelyn Hughes, former "Follies" girl. He was estranged from his wife.

## W. S. Bestar, First Lake Air Trip Passenger, Dies

St. Joseph, Mich., Dec. 27.—(AP)—William S. Bestar, 43, of St. Joseph, who became the first passenger to cross Lake Michigan by air when he flew from St. Joseph to Grant park in Chicago with Jack Vilas on July 1, 1913, died in his sleep at his home yesterday of angina pectoris.

35% under $200
Cost of 1000 funerals by Lain & Son
30 under $110
293 $111 to $200
272 $201 to $300
129 $301 to $400
218 $401 to $700
20 $501 to $900
1 $701 to $1200
5 $901 to $1200
3 above
1000
Without sacrifice of quality or prestige—complete funerals here at lowest cost. Actual figures on 1000 funerals show that over 35% cost less than $200—62% under $300—and many as low as $110.
No charge for use of Chapel or Reception Rooms ........ Facilities Modern Equipment
CASKETS AS LOW AS $25
Lain & Son
63 RD. & HARVARD
PHONE: WENTWORTH 0025
UNDERTAKERS

## P. J. Rogers Dead; Former Chief of Fire Battalion

Funeral services for Patrick J. Rogers, former chief of the 14th battalion of the fire department, will be held from 1718 West 63d street to St. Brendan's church tomorrow at 9 a. m. Burial will be in Calvary cemetery. Mr. Rogers, who was 61 years old, died on Sunday at Edgewater, Wis., where he moved after retiring from the fire department in 1924. He conducted a summer resort there. He first became connected with the fire department in 1893. Surviving Mr. Rogers are his wife and one son, James V. Rogers.

## Iroquois Memorial Group to Hold Meeting Friday

The annual meeting of the Iroquois Memorial association, commemorating the 29th anniversary of the theater disaster, will be held at 1:30 p. m. on Friday in the Iroquois Memorial hospital, 23 North Wacker drive. The following officers will be installed at the meeting: J. E. O. Pridmore, president; Fred E. Smith, first vice president; Mrs. S. H. Rogensberg, second vice president; E. W. Pridmore, secretary and treasurer, and J. K. Prentice, L. M. Livingston, Mrs. D. R. Martin, and William Dawson, directors.

## Funeral for H. A. Badger Will Be Conducted Today

Funeral services will be held today for Harry A. Badger, a member of the Chicago Board of Trade since 1901, who died suddenly on Monday of a heart attack in his home at 2110 North Clark street. He was 55 years old. The services will be conducted at 2:30 p. m. in the chapel at 3615 West 22d street. Burial will be at Graceland. Mr. Badger is survived by his widow and a daughter. He began working at the Board of Trade when he was 13 years old.

## Abraham Erlanger Estate Is Valued at $5,094,883

New York, Dec. 27.—[Special.]—Abraham Erlanger, an executive in the B. V. D. Manufacturing company, who died on Oct. 1, 1929, left an estate valued at $5,583,324 gross and $5,094,880 net, according to a transfer tax appraisal filed today.

## C. D. Winslow, World War Flyer, Dies of Pneumonia

New York, Dec. 27.—[Special.]—Carroll Dana Winslow, president of Electric Ferries, Inc., and a world war aviator with the French and American forces, died today of pneumonia.

BEFORE AFTER

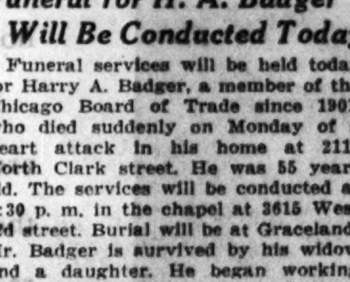

Test by prominent medical research laboratory showing how vapor from one drop of Vapex kills the germs always present in a head-cold.
VAPEX
brings you reliable relief when you breathe it
FOR COLDS
See (above) how effectively the vapor kills germs
NOW 75c
a bottle of 100 applications. Easy to use—just a few drops on your handkerchief during the day—at each end of your pillow at night—and breathe the vapor. Insist on V-A-P-E-X at your druggist's.

## DEATH NOTICES

FOX—Abraham Fox, of 1829 S. Avers, beloved husband of Sophie Fox, dear father of Max, Alex, Fannie, and Nathan. Funeral at chapel, corner Ogden and Kedzie, 2 p. m., Wednesday, Dec. 28. Interment Waldheim.

GERAGHTY—Mrs. Edward F. Geraghty, nee Hartigan, beloved wife of the late Edward, loving sister of Mrs. William Kennedy, fond daughter of the late Margaret. Funeral from late residence, 1051 N. Long-av., Thursday, Dec. 29, 9:30 a. m., to Our Lady Help of Christians church. Interment Mount Carmel.

GERALDI—Mrs. Jessie L. Geraldi, Dec. 27, 1932, 919 Edgemere-ct., Evanston, Ill., mother of Mrs. E. D. Norton and John L. Geraldi, sister of Mrs. Alice M. Judd. Funeral services 2:30 p. m., Thursday, at St. Luke's Lady chapel, Evanston. Interment at Forest Home cemetery.

GRIFFITH—Arthur Ivan Griffith [Nutt], Dec. 26, fond son of the late Anna Nutt. Funeral Thursday from funeral home, 2917 S. Michigan-av., at 8:30 a. m., to St. James church at 9 a. m. Interment Holy Sepulchre cemetery.

HAASE—Elmer J. Haase, at Lombard, Ill., beloved husband of Virginia, nee Taylor, fond father of Robert, Richard, and Eleanor. Services Wednesday, at 2 p. m., at Congregational church, Lombard. Interment Forest Home.

HAM—George W. Ham, 4633 N. Lincoln-st., beloved husband of Emma Ham, fond father of Elmer C. Ham, Mrs. M. D. Lewis, Mrs. H. Perry, Mrs. H. G. Enslow, Mrs. F. Walnut, and Mrs. H. Mahoney. Funeral Thursday, 1:30 p. m., at funeral home, 4642 N. Western-av. Interment Irving Park Boulevard cemetery.

HANIFIN—John M. Hanifin, Dec. 27, beloved husband of Susan Cassidy Hanifin, fond father of Mrs. Mary E. McDonald, Mrs. Eileen Oliver, John R., Eugene P., Robert E., and the late Herbert W. Funeral Friday, Dec. 30 at 9:30 a. m. from residence, 2711 E. 76th-pl., to St. Bride's church. Solemn requiem high mass at 10 o'clock. Interment Calvary. Member of St. Philip Neri council, K. of C., and La Salle Assembly, Fourth Degree.

HAYDE—Mary A. Hayde, at her residence, 527 E. 34th-st.; fond daughter of the late Edmund C. and Catherine Hayde and devoted sister of Sister M. Loyola, St. Xavier convent; Mrs. E. J. Deegan, Alice G., Evelyn M., and of the late James A., Mrs. Joseph F. Brown, and Sister Mary Ruth. Solemn high mass St. James church, Wabash and 29th, Wednesday, Dec. 28, at 9:45 a. m. Burial Mount Olivet.

HAYES—John Marshall Hayes of 606 Park-av., River Forest, beloved husband of Mildred E., and father of John Jr., and Priscilla Jane Hayes. Services at Christ church, Franklin-av. and Lake-st., River Forest, Thursday, Dec. 29. Requiem, 8 a. m. and Burial Office 1:30 p. m. Interment Mount Hope. Body in state in chapel, 523 Lake-st., Oak Park.

HIGGIE—James Lyle Higgie, at his home in Memphis, Tenn., Dec. 25, son of the late James L. and Mary J. Higgie, brother of Mary, Arthur, George, and Harold Higgie, Mrs. Harry E. Ray, Mrs. John S. Perry, and Mrs. John A. Putman. Funeral Thursday, at 2 p. m., at chapel, 715 S. Fifth-av., Maywood, Ill. Interment Rosehill cemetery.

HORAN—Patrick Horan, beloved husband of the late Margaret, fond brother of Catherine Bennett and the late Jerry Horan. Funeral Thursday, 9:30, from chapel, 3159 Jackson-blvd., to Our Lady of Sorrows church. Interment Mount Carmel. Member of Street Car Men's union, division 241, A. A. of S. and E. R. E. of A. Please omit flowers.

JUST—Leonard Just, suddenly, Dec. 25, 1932, of 4423 Sheridan-rd., beloved husband of Ella, fond father of Eldon N. Services at chapel, 2701 N. Clark-st., Wednesday at 4 p. m., under auspices of Albany Park lodge, No. 974, A. F. & A. M. Interment Milwaukee, Wis.

KRAFT—Mrs. Wauneta Kraft, beloved mother of Howard and Arthur Kraft. Funeral at 1324 W. 8th-st., Michigan City, Ind., on Thursday, 2 p. m.

LARMON—Philip Larmon, Dec. 26, 1932, beloved husband of Edith R. Larmon, fond father of Mrs. Harriett Sampson, Philip Jr., Lillian L., and Edith M. Larmon. Funeral services Wednesday, 2 p. m., at his residence, 6810 Euclid-av. Interment Oakwoods.

LUDEMAN—Fred C. Ludeman, 6642 Harvard-av., Dec. 27, 1932, beloved husband of Cynthia Ludeman, father of Mrs. Bernicce Newman and Edward H. Ludeman. Services at chapel, 63d and Harvard, Wednesday, Dec. 28, at 8 p. m. Interment at Montezuma, Ia.

MAGEE—Marie L. Magee, beloved daughter of Robert J. and Martha, nee Mutert. Funeral Thursday, at 9 a. m., from residence of aunt, Mrs. T. J. McGinn, 1124 N. Lockwood-av., to Holy Family church. Solemn requiem high mass 10 a. m. Interment Calvary cemetery.

M'GINTY—Cecelia McGinty, nee Gillespie, beloved wife of James, loving mother of Jerome, James, Mary, Leo and John, sister of Mrs. John Walsh, Peter, Michael, the late Anthony and Hughes. Funeral Thursday, Dec. 29, at 9 a. m., from late residence, 1119 N. Keeler-av., to Our Lady of Angels church. Interment All Saints. Wilkes-Barre, Pa., papers please copy. Phone Belmont 0410.

McGURY—James McGury Sr., beloved husband of the late Jane McCormick McGury, fond father of Edward, Sylvester, James Jr., William, Dorothy, Ruth, Mrs. Lester Hill, Mrs. Thomas Brown, and Mrs. K. McSorley, brother of John, Patrick, and Michael McGury. Funeral from late residence, 4950 S. Justine-st., Friday, Dec. 30, at 9 a. m., to St. Rose of Lima church. Interment Mount Olivet. Yards 4765.

MURPHY—Ellen M. Murphy, nee Cushing, at her residence, 448 N. Pine-av., wife of the late Jeremiah Murphy, mother of John Cushing Murphy, sister of Mother Alice F. Cushing, R. C. F., of San Francisco, Cal., and the Rev. Michael Cushing, S. J. Funeral notice later.

NORDEN—Felix A. Norden, beloved husband of Josie Fishell Norden, fond brother of Dr. Henry A. Norden, Mrs. Henry S. Schloessman, Mrs. Elkan W. Fishell, Adolphe C. Norden, and the late Mrs. Leon V. Becker and Melanie Norden. Family will be at 1347 Hyde Park-blvd. Funeral Wednesday, Dec. 28, at 1:30 p. m., from chapel, 936 E. 47th-st., to Rosehill.

OGLESBEE—Harriett Houghton Oglesbee, 518 N. Grove-av., Oak Park, wife of the late Rollo B., and mother of Nathan H., Arthur T., Walter W. and Margaret J. Oglesbee, and Mrs. Delle O. Ross, and sister of Anna Z. Houghton. Services at chapel, 523 Lake-st., Oak Park, Thursday, Dec. 29, at 2 p. m. Interment Plymouth, Ind.

PARKINSON—Mary Parkinson, beloved wife of the late John J., fond mother of Robert J., Blanche L., and Thomas D. Funeral at chapel, 4542 Ravenswood-av., Thursday, Dec. 29, 1932, at 2 p. m. Interment Rosehill.

ROGERS—Patrick J. Rogers, beloved husband of Kathryn, nee Gallagher, fond father of James V., grandfather of Nancy J. Rogers. Funeral Thursday, Dec. 29, from chapel, 1718 W. 63d-st., at 9 a. m., to St. Brendan's church. Burial Calvary. Formerly battalion chief of Chicago fire department. For information call Prospect 3889.

SCHAEFER—Conrad Bryant Schaefer, beloved brother of Helen H. Remains at chapel, 226 W. Randolph-st. Services at Graceland chapel, Thursday, at 3 p. m.

SCHAEFFER—Bertha Schaeffer, aged 65, beloved mother of Morris and Michael. Funeral Wednesday, Dec. 28, at 1 p. m., at chapel, 4437 Broadway. Interment Jewish Waldheim. No flowers.

SCHNEIDER—Florence Emily Schneider, suddenly, Dec. 26, 1932, beloved daughter of Mr. and Mrs. Raymond W. Schneider, fond sister of Raymond and Jane. Funeral from family residence, 706 Ridgewood-dr., Highland Park, to St. James church, Highwood, Thursday, Dec. 29, 1932, at 10 a. m. Interment St. Boniface.

SHANAHAN—Robert E. Shanahan, beloved husband of Minnie Cauley Shanahan, fond father of Robert J., John A., William C., Walter F., Richard E., and Mary Shanahan, brother of the late John. Funeral Thursday, Dec. 29, 9:30 a. m., from residence, 5326 Monroe-st., to Resurrection church. Burial Mount Carmel. Member of P. B. A. and Hildebrand council, No. 852, K. of C. Kedzie 2394.

STEWARD—Anna Elizabeth Steward, nee Kennedy, at her home, 745 Truman-blvd., Hammond, Ind.; beloved wife of H. W. Steward, dear mother of Arthur H., Elmer E., Mrs. Harry Blankenberg, Mrs. Al Tainaski, and Dorothy Ann, fond sister of Miss Mary Kennedy, Mrs. Herman Schroeder of Chicago, and John Kennedy of Lyons. Funeral from residence, Friday, to All Saints' church at 9 a. m.

STRUBIN—Richard J. Strubin, 1264 N. 74th-pl., Dec. 27, 1932, beloved husband of Myrtle Strubin, father of Virginia and Richard, brother of William Strubin, Mrs. Abbie Pries, Mrs. Edith Dixon, and Mrs. Lillian Hartman. Services at chapel, 63d and Harvard, Friday, Dec. 30, at 2 p. m. Interment at Fairmount.

THOMPSON—Fred S. Thompson, at Holland, Mich., Dec. 25, 1932, father of Mrs. James Boyce, Mrs. Fred Wallin, Mrs. Dorothea Brande, and the late D. Shepard Thompson. Services at chapel, 63d and Harvard, Thursday, Dec. 29 at 2 p. m. Interment at Mount Hope.

ZIMMERMAN—Augusta Zimmerman, nee Carow, beloved wife of the late Julius, mother of William, Mrs. Clara Kirchner, Mrs. Annie Eitel. Funeral Thursday, Dec. 29, 2 p. m., at residence, 2508 Thomas-st. Interment Oakridge cemetery.

## DEATH NOTICES

**In Memoriam.**

DAVIDSON—Abraham Davidson. A tribute of love to our father, who passed away 3 years ago, and whose memory is ever treasured in our hearts.
ANNA AUGUSTUS AND IDA NOVEY.

FRANK—Dora Frank. A tribute of love to the memory of a devoted wife and loving mother, who passed away two years ago today, Dec. 28, 1930. To know her was to love her.
HUSBAND AND DAUGHTERS.

ANDERSON—George W. Anderson, beloved son of the late John and Ida, fond brother of Kenneth and Mrs. Earl Preble. Funeral Thursday, Dec 29, at 2 p. m., at his late residence, 1226 N. Oak Park-av., Oak Park, Ill. Interment Memorial Park cemetery, Evanston.

BARNES—Charles A. Barnes, 8612 S. Sangamon-st., Chicago, Ill., passed away at Methodist hospital, Indianapolis, Ind., Dec. 26. Burial Wednesday afternoon at 3 o'clock. Cedar Park Masonic cemetery, Halsted-st. near 123d-st., Chicago, Ill.

BEMAN—Bertha L. Beman, beloved wife of George W., mother of George Jr., sister of Georgenia R. Cooke. In state at chapel, 4542 Ravenswood-av. Services at Mount Hope chapel, Wednesday, Dec. 28, 1932, at 3 p. m.

BERG—Marie Berg, beloved daughter of Christopher J. and the late Margaret, nee Moore, stepdaughter of Ella, nee Carrier, sister of Margaret, Raymond, and Rita. Funeral Thursday, at 9 a. m., from residence, 4844 Fulton-st., to St. Thomas Aquinas church. Interment Mount Carmel.

BLOCK—Rose L. Block, beloved wife of the late Isaac Block, dear mother of Mrs. Gabriel B. Heinemann, and the late Mrs. Lubin L. Rosenthal, sister of Mrs. Carl Joseph. Funeral Thursday, Dec. 29, at 1:30 p. m., at chapel, 936 E. 47th-st., to Rosehill mausoleum.

BODIE—Ann Eliza Bodie, Dec. 27, 1932. Services at her late residence, 5446 Ingleside-av., Wednesday at 2 p. m. Interment at Oak Hill cemetery.

BOGART—Nan E. Bogart, beloved mother of Hettie Elsner and Lester Bogart, sister of Mrs. Hattie Lynch. Services 10 a. m. Friday at late residence, 7611 East End-av. Interment Oakridge.

BROOKMAN—Emma E. Brookman, Dec. 26, 1932, at London, O. Funeral notice later.

BUSCH—Hannah Busch, beloved wife of Adam, fond mother of John, Earl, Lester, Emmett, and Mrs. Walter Sando. Funeral Friday, Dec. 30, at 9:30 a. m., from 3261 Warren-blvd. to Our Lady of Sorrows church. Interment Mount Carmel.

CAREY—Raymond J. Carey, beloved husband of Marguerite Andre Carey, fond son of James and Anna McCann Carey, brother of J. H., Mrs. May Johnson, Mrs. John A. Casey, William A., and Frances J. Funeral Thursday at 9:30 a. m., from his late residence, 9127 Laflin-st., to St. Ethelreda church. Interment Holy Sepulchre.

CHARLESTON—Andrew Charleston, Dec. 27, late of 6635 Oshkosh-av., beloved husband of Hilda Charleston, two brothers. Funeral Thursday at 3 p. m. at chapel, 3176 N. Clark-st. Interment Rosehill. Member of Verdandi No. 3, I. O. S., and Royal League, No. 1.

CIUCCI—Irene Ciucci, nee Passeri; beloved wife of Cesare, fond mother of Bertha Sanders, Emil, and Pauline Walton. Funeral Thursday, Dec. 29, at 9:30 a. m., from late residence, 4614 Grace-st., to St. Bartholomew's church. Interment at Mount Carmel cemetery.

DE WOLFE—Maybelle De Wolfe, nee Spafford, beloved wife of John C., and mother of John C. Jr. and Gladys M. De Wolfe, sister of Mrs. Samantha Clifton and Irvin and Chester Spafford. Services at residence, 217 S. Cuyler-av., Oak Park, Thursday, Dec. 29, at 2 p. m. Interment private.

DIESEL—John Diesel, beloved husband of Ragnhild, nee Sorensen, fond father of John R. Diesel and brother of Mrs. Anna Gersch. Funeral services Thursday, Dec. 29, at 2 p. m., at late residence, 7712 S. Carpenter-st. Interment Oak Hill. Member of McClellan council, No. 495, Nat. Union.

EVERETT—Officer Laurence Everett, beloved son of Annie, nee Sylvester, and the late Joseph, brother of John, Maurice and Mrs. Catherine Maina. Member of Perez council, K. of C.; Police post, American Legion; Policemen's Benevolent association and Veterans of Foreign Wars. Funeral Thursday, 9 a. m., from 6245 S. Throop-st., to Our Lady of Solace church. Interment St. Maria's. Yards 0663.

FAULKNER—Clara Carrie Faulkner, nee Quick, of 1342 N. Cicero-av., beloved wife of Edwin S. Faulkner, fond mother of Edward, George, Marguerite Vician, and Eleanor McHale, dear grandmother of Mel Jr. and Georgene. Funeral Thursday, Dec. 29, at 9:30 a. m., from her late residence to St. Peter Canisius church, North-av. and Le Claire, where high mass will be celebrated. Interment St. Joseph's cemetery. Information Monroe 3877.

FARGO—May Ward Fargo, Dec. 27, at her late residence, 5510 Sheridan-rd., beloved wife of Hiram D., dear mother of Hiram D. Fargo Jr., daughter of Mrs. Matilda Jackson. Funeral notice later.

**MAUSOLEUMS.**

MAUSOLEUM – MONUMENT
The Old and Reliable
CHAS. G. BLAKE CO.,
1004 E. 67TH. FAIRFAX 9876.

*Who Did It? Minute Mysteries Test Your Skill as a Detective*

# Chicago Daily Tribune

THE WORLD'S GREATEST NEWSPAPER

*The Latest in Chicago Styles as Described by Rhea Seeger*

WEDNESDAY, DECEMBER 28, 1932. *** 13

## Big Music Hall at Rockefeller Center Opened

### Many Notables Present in Packed House.

New York, Dec. 27.—[Special.]—Radio City music hall, the largest temple of entertainment of its kind in the world, opened tonight in Rockefeller center, in the block bounded by Fifth and Sixth avenues, Fiftieth and Fifty-first streets, with a long and elaborate program of vaudeville, ballet numbers, and classical music popularized.

An audience of 6,200 filled every seat in the auditorium, and several hundred more stood in the rear of the orchestra seats. Despite heavy rain, ticket holders and others vainly seeking tickets began to gather early in the afternoon. At 6 o'clock there was a good-sized line in the lobby, although the doors did not open until 7:30, an organ recital starting at 7:45 and the show itself at 8:15.

John D. Rockefeller Jr. headed the list of many men and women of business, financial, artistic, and social prominence who gave the audience a magnified "first night" touch.

Others present included Alfred E. Smith, Miss Ann Morgan, John F. Curry, Morris Gest, Maj. Gen. James G. Harbord, Dr. Nicholas Murray Butler, James J. [Gene] Tunney, Amelia Earhart Putnam, and Mayor Elect John P. O'Brien.

S. L. Rothafel [Roxy], director of entertainment for Rockefeller Center, under whose supervision the music hall was built and the show produced, bubbled over with pleasure at the success of the first night.

Everything [or nearly everything] went off like clockwork, and the huge music hall rocked with the applause and laughter of an enthusiastic first night audience.

The music hall is the first unit to be opened in Radio city, which also will include in later developments motion picture, radio, musical and operatic productions as part of the extensive Rockefeller Center project.

Tonight's show was entirely a stage performance, with no moving or talking pictures. It reminded veteran theatergoers of the days of the old Hippodrome, six blocks further downtown on 6th avenue, where another generation of New Yorkers used to enjoy similar huge spectacles, although not on such a big scale as this venture and without the benefit of modern lighting and sound effects or of lavish appeals to the eye and ear in scenic and choral groupings and in musical programs.

"What Roxy has done," a man was overheard to say in the lobby, "is to give us a glorified Hippodrome, with a touch of Ziegfeld, Urban, Carroll, White—and Roxy."

The size of the show may be judged from the fact that 500 persons took part in the performance, including an orchestra of 100, two choirs of 100 each, a ballet corps of 80 and several specialty dance groups, besides the famous Roxy corps of ushers. Titta Ruffo, opera star; Harald Kreutzberg and his ballet, Martha Graham and Patricia Bowman, dancers; Erno Rapee, the orchestra conductor; Dr. Rockwell, De Wolf Hopper, and Weber and Fields, comedians, were among the stars of the entertainment.

Including those back stage and out front, there were 748 employés on duty when the music hall opened tonight, or about one for every nine persons in the audience.

In the auditorium the seats are arranged as to angle, so as to give the best possible view of all parts of the stage. There are no columns or pillars to cut off the view. Along each aisle the letter of each row glows softly in electric lights on the outside seat. In back of every seat is a button for a program light, which throws just enough light with which to read one's program, not enough to disturb other persons.

The auditorium is so constructed that one can see and hear in the furthest seats from the stage. There are three mezzanines or balconies.

### NEGRO SYMPHONY

New York, Dec. 27.—(AP)—William Levi Dawson, Negro director of the Tuskegee choir, handed 537 sheets of music to Leopold Stokowski today, the product of four years' labors.

It was the first symphony ever composed by a Negro writing the music of his race. Stokowswi and Philadelphia orchestra will put it in rehearsal soon.

The "Symphony No. 1," as Dawson calls it, will take 45 minutes to play and contains four movements, an allegro, an andante, a scherzo, and finale.

Through it all will appear and reappear, sometimes from wind instruments, sometimes from string instruments, sometimes from one instrument, and sometimes from the entire orchestra, one central theme. The theme is melancholy, a sort of wail and hymn, related to jazz in its rhythm.

"But it is not religious," Dawson said. "It is classical in the modern idiom. It is an attempt to develop Negro music, something they said again and again couldn't be developed."

Dawson wrote the music in Alabama, his native state. He was born in Anniston 31 years ago, studied in Kansas City and Topeka, and played first trombone with the Chicago Civic orchestra for four years.

Dawson directed the Tuskegee choir at the opening of the Radio City music hall tonight.

* *

### *First Woman to Conduct Symphony at Metropolitan*

New York, Dec. 27.—(AP)—Miss Antonia Brico, a Californian recently returned from musical triumphs abroad, will conduct the 200 players of the Musicians' Symphony orchestra at the Metropolitan Opera house Jan. 10, the first woman to lead an orchestra on that famous stage. Miss Brico conducted the Berlin Philharmonic orchestra and other orchestras in Poland and Latvia. She made her American debut at the Hollywood bowl in February, 1930, and later conducted the San Francisco symphony. She will use Tschaikovsky's own score for the fourth symphony.

## At Harris School Dance

SHIRLEY LOGAN



BETTY RICH

The holiday supper dance of the Harris school was held last night at the Belden-Stratford hotel. Older students, alumni and parents attended. The profits will go to the school's charity fund.

[TRIBUNE Photos.]

## Soloists Play Harpsichords at Symphony

### Old Music Given Place on Programs.

BY EDWARD MOORE.

Mr. Stock and the Chicago Symphony orchestra are paying their respects to music of the ancients this week. With Philip Manuel and Gavin Williams, who play upon two harpsichords, as soloists, or, more accurately, duettists, they gave one program of the sort yesterday, and will have an entirely different one for tomorrow night and Friday afternoon.

Harpsichords are infrequently heard instruments. The Manuel-Williams pair are modern reproductions of those in use two centuries ago. They look something like small grand pianos, though having two manuals and seven stops, all serving to make changes in tone color, of which there is a considerable variety. There is less variety in volume, which, at least in a large concert hall, goes from soft to very soft.

The strings are plucked instead of being struck with a felt hammer, the mechanism of the piano, and the general effect is that of mandolins, lutes, guitars and the plucked instruments generally. Being devised at a time when concert halls did not exist, the harpsichord is really an instrument for a small room. At the same time composers of the period used quite as much ingenuity in writing for its limited dynamics as later composers did for the considerably more emotional piano.

What strikes the hearer most forcibly in listening to the best of the old music is its air of elegance, of aristocracy. Naturally it is possible for music to be aristocratic and dull at the same time, but these concert excerpts omitted dullness and preserved good manners. Even the pretty little unnamed tune by Giles Farnaby, dating back to the late sixteenth century and rating as the oldest recorded piece for two keyboard instruments, had a noticeable courtliness.

There was also a concerto in C minor by Father Johann Sebastian Bach, the same that is sometimes heard in an arrangement for two solo violins, another composition by Son Carl Philipp Emanuel Bach, and a third by Mozart. All this was mannerly and charming music, as was the one old "Pian e Forte," by Gabrieli for the orchestra, strings on the stage and brass with an echoing effect up in the balcony, and Mozart's "Jupiter" symphony.

So that the concert should not be too much in one period, Mr. Stock came down to comparatively modern times at the end. His final offerings were Saint-Saëns' "Le Rouet d'Omphale" and the dances from Borodin's "Prince Igor." These works have their own merits, but neither is in the slightest aristocratic. They are, however, entertaining.

* *

### *Metropolitan to Present 'Emperor Jones,' New Opera*

New York, Dec. 27.—(AP)—Giulio Gatti-Casazza, general manager of the Metropolitan opera, announced today the company would present the world premiere of "The Emperor Jones" Jan. 7, with Lawrence Tibbett in the title rôle, and Tullio Serafin conducting. Louis Gruenberg wrote the new American opera, adapting it from Eugene O'Neill's play.

## MINUTE MYSTERY CAN YOU SOLVE IT?

BY H. A. RIDLEY

[Copyright: 1932: By The Chicago Tribune.]

Dr. Fordney is professor of criminology at a famous university. His advice is often sought by the police of many cities when confronted with particularly baffling cases. This problem has been taken from his case-book covering hundreds of criminal investigations.

Try your wits on it! It takes but ONE MINUTE to read! Every fact and every clew necessary to its solution are in the story itself—and there is only one answer. How good a detective are you?

### CLEW TO WILTERDING CASE.

"Here's how *I* figure it happened, professor," continued Sergt. Reynolds. "Connelly had an appointment to meet Wilterding at 2 o'clock in the small lounge of the club. Wilterding arrived early and, not wanting to be seen, hid in the washroom off the lounge.

"Four cigaret stubs of his brand on the floor were the only evidences of any one having recently been in there. I couldn't even find a burned match!

"There was an 'out of order' sign on the lavatory door; it had been locked all day, so the porter said. He also stated that the cigaret stubs weren't there an hour earlier.

"Connelly came to the lounge, sat with his back to the washroom, Wilterding sneaked out, stabbed him, heard some one approaching and dodged back in.

"He admits having an appointment with Connelly but insists that he found him dead on entering the lounge. Hearing some one coming and fearing to be involved, he said he hid in the washroom, trusting to later slip out unnoticed. That's where I found him five minutes after Connelly was discovered, and he was plenty nervous! His hand shook so he had difficulty tearing open a fresh package of cigarets . . . which I pocketed.

"I searched him on the spot but all I found," admitted Reynolds dejectedly, "was a lighter, billfold with cards and money, pen, loose change, and a handkerchief."

"Was that ALL you found?"

"Absolutely. I turned his pockets inside out."

"You've overlooked one little clew, sergeant, that proves your reconstruction wrong, I'm afraid," quietly stated Fordney.

WHAT WAS IT?

[See solution on page 23.]

### *Two Hollywood Couples Leave State to Marry*

Hollywood, Cal., Dec. 27.—[Special.]—Two Hollywood couples slipped out of the state to be married today. Ellinor Fair, former leading woman of the screen and divorced wife of Bill Boyd, movie star, became the bride of Thomas W. Daniels, Los Angeles aviator, at Yuma, Ariz. Wheeler Oakman, veteran character actor of the films and former husband of Priscilla Dean, motored to Las Vegas, Nev., and married Frances I. Jones, 22 year old extra girl from Hollywood. Oakman gave his age as 42.

* *

### *Illinois Couple Celebrate 50th Wedding Anniversary*

Bloomington, Ill., Dec. 27.—[Special.]—Mr. and Mrs. Michael Cassidy of Blackstone celebrated their fiftieth wedding anniversary today. They renewed their vows in St. Bernard Catholic church, Sunbury township, Livingston county. They are pioneers of central Illinois and were both born near the home where they have lived all their life.

## Wise Buyers Select Wash Cottons Now

### Dresses Now in Shops Give Hint of Future.

BY RHEA SEEGER.

Desperate shoppers have completely disappeared . . . countless swarms of them practically invaded every section of every shop and store in town for gift loot with considerable success, but now the great rush is on for something new in the way of exciting clothes.

New collections have been unpacked . . . southbound travelers are shopping as assiduously for new cottons, pastel tinted silks, sheer wools and travel togs as they did a few short days ago for other kinds of stuff.

Winter vacationists who crave more cold, much snow and ice are dashing about, collecting ski suits, toboggan togs, long woolies, mittens, caps, sweaters and all the waterproofed clothes that have been designed for winter sports.

And the satisfied stay at homes haven't been forgotten either . . . some startling new prints have slipped into the fashion headlines . . . piquant little frocks, to wear under your befurred winter coats, that are eye filling and colorful enough to pull the bluest person out of the deepest doldrums. These first new prints and brightly colored thin wools show the way you will be frocked this summer.

You'll see what you will wear for smart sleeve formations, you'll notice the where and how and if of the fashion waistline, as well as skirt flare and fitted hipline . . . and you'll see some of the most engaging wash cottons you have ever opened a pair of wary eyes upon.

If you are a perspicacious shopper, this is the time you will buy your wash cottons for a future wardrobe, for the first clever designs are exceedingly difficult to duplicate later in the year.

If you wield a knowing needle and have a flair for home sewing you'd better hustle to the shops and enjoy the new silks and prints and other thrilling new materials. Bolts and bolts of good looking fabrics will tempt the laziest person, and what this stunning yardage will do for enthusiastic home sewers is something to cheer about.

Remember the very good looking crinkled silk, called furrowed silk because of the deep, long ridges that looked exactly like furrows . . . the new dark street colors are now available. Dark midnight blue and a dull black are sprinkled with dots, small round circles, or the new squared dots of white.

This new dotted silk is perfect for daytime dresses for immediate wear, while a new dull and satin stripe fabric that alternates a wide satin band with dull crepe of the same width will fashion some knockout afternoon and semi-formal gowns.

Lots of the new crisp taffetas are in . . . soft supple taffetas that will not crack or break . . . these are the taffetas in colors and black that are being featured in all the midseason showings. Tailored daytime dresses, ruffled and intricately designed evening gowns, with new flared rather full skirts, are made of flattering feminine taffeta.

Lovely lingerie satin in white, eggshell, a new tea rose pink, and flesh have been unpacked . . . soft thin stuff that drapes easily and cuts in good bias seams for the necessary fitted combinations and inderlayers that the modern clothes hound wears under the tightly fitted dresses of the year. Clever fingers can use a yard or two of this moderately priced satin, combine it with Alencon lace and have fashionable lingerie for a very moderate investment.

* *

### *Miss Jane Addams Urges "Statesmen's Attitude on Debts"*

America's position on the European war debts was indirectly likened yesterday to "a cold blooded commercial attitude" by Miss Jane Addams, head resident of Hull House and co-winner of the Nobel peace prize.

She spoke at International house, University of Chicago, before a meeting of 150 students under the auspices of the Women's International League for Peace and Freedom.

"The debts cannot be paid, the nations just not having the resources to pay them," said Miss Addams. "Are we going to continue a cold blooded commercial attitude, or are we going to handle the matter in a statesmanlike fashion? Are we going to lose sight of the fact that we could get trade much more valuable than the exact amount of these debts?"

Miss Addams then referred to peace conditions, saying: "The Manchurian situation indicated that the outlawry of war is not enough. Treaty relations among nations which will dispense with the necessity of force in international affairs offer a much better solution."

* *

### *Lake Forest Alumni Plan Diamond Jubilee at Luncheon Meeting*

*(Picture on back page.)*

Plans for the diamond jubilee of the Lake Forest academy were discussed yesterday at the annual Christmas father-son luncheon of alumni at the Harvard-Yale-Princeton club. The academy will celebrate its jubilee next June in connection with A Century of Progress, Headmaster John Wayne Richards explained.

A dormitory to be kept open during the summer for the use of alumni who wish to visit the World's Fair, The jubilee will be on June 16-17, commencement week, only two weeks after the fair opens.

More than 125 fathers and sons attended the luncheon. Dr. Allen D. Albert of A Century of Progress told of the plans for the fair. C. F. Trowbridge, '85, presided, as president of the alumni association.

* *

### *Clark College Dance.*

The Clarke College club of Chicago will hold its annual Christmas dance on Friday evening in the Urban room of the Congress hotel.

## Mickey Mouse to Play

[TRIBUNE Photo.]

Miss Katrina Mauff, Miss Adelaide Atkin and Miss Barbara Graf (left to right) with Mickey Mouse, who will appear in person in a marionette performance under the auspices of the Junior league tomorrow, Friday and Saturday at the Playhouse. Numerous parties of youngsters are being arranged for the performances.

## Garrick Turns On the Lights with Comedy

### "The Family Upstairs" Opens New Regime.

"THE FAMILY UPSTAIRS."

A comedy by Hary Delf, given at the Garrick theater, Dec. 27, 1932, with Thomas W. Ross as star, under the management of Leonard Doyle.

THE CAST.

Joe Heller.....Thomas W. Ross
Emma Heller.....Helen Carew
Louise Heller.....Florence Ross
Willie Heller.....Gilbert Morgan
Annabelle Heller.....Eileen O'Day
Charles Grant.....Leonard Doyle
Mrs. Grant.....
Miss Calahan.....Verona Sampson
.....Elsa Ryan

BY CHARLES COLLINS.

The Garrick theater, which figured importantly in Chicago's stage history for forty years, has reopened under a new management, ambitious for achievement in the legitimate drama. The arabesque ornamentation of its unique proscenium arch, characteristic of the style of a great architect—Louis Sullivan—has been pleasantly retinted. Light and laughter have returned to a dark spot on the Randolph street Rialto.

The play that marks this renaissance is "The Family Upstairs," and it will come as a new story to most theatergoers, although conscientious statisticians will inform you that it has been acted in Chicago before—say five or ten years ago—and that this production must be classified as a revival. That, I should say, is a matter of small importance, for this is a play for the home folks who do not follow the shifting vogues of the Broadway show shops. For them it carries ample laughter, springing from simple hearted jests about the quaint and curious customs of the American family.

"The Family Upstairs" represents a standard type of bourgeoise comedy. It deals with the little Americans of the city flats, clumsily attempting to inflate their chests and become big Americans. It takes you into the nagging intimacy of their humble lives, among the rundown furnishings of their cramped apartment, and spins a simple tale about their eagerness to marry off their daughter. The course of this story, I might add, is generously strewn with "gags" of home-spun mirth.

The head of the house, acted with mellow fidelity to type by the veteran Thomas W. Ross, is an old street car conductor who has been promoted to a job in "the barns." The mother, played with equal shrewdness by Helen Carew, is an amiably aggressive person whose ideas run far ahead of her station in life. Then there is a little sister who agonizes over her piano lessons, and an adolescent brother too dull to go to high school, too tired to work, but a great lad around the drug stores and the poolrooms.

Also, and of greater importance to the plot, if not to the "gags," there is the pretty 21 year old daughter who has a job downtown and the first beau of her career. How she becomes engaged to a worthy but awkward swain; how maternal boasting causes that cautious clerk to think that he cannot support the girl in the style to which she is accustomed; how hearts and engagements are broken and patched up again—this is the course taken by the story of "The Family Upstairs." The play is a frameup, of course; the calculated contraption of a writer who is working for the footlights alone. Nevertheless, the life with which it deals has been fairly well observed, and it causes naive audiences to exclaim with pleasure: "Ain't it the truth?"

The cast is exactly right, and the performance has assurance and animation. Mr. Ross and Miss Carew are effectively supported by Gilbert Morgan as the blatant brother, Florence Ross as the heroine, Leonard Doyle [impresario of the troupe] as the bashful wooer, and Elsa Ryan as the wise woman who straightens out the tangle.

### *Miss Elisabeth Morrow to Become Bride Today*

Englewood, N. J., Dec. 27.—(AP)—Miss Elisabeth R. Morrow will be married tomorrow to Aubrey Neil Morgan of Cardiff, Wales, at the home of her mother, Mrs. Dwight W. Morrow, at Englewood. The ceremony will be performed at 4:30 p. m. by Dr. Carl H. Elmore, pastor of the First Presbyterian church of Englewood. The bride will be given away by her only brother, Dwight W. Morrow Jr. Her only attendant will be one of her sisters, Constance C. Morrow. Her other sister is Mrs. Charles A. Lindbergh.

* *

### *Rockford College.*

The annual Christmas luncheon of the Rockford College association will be held at 12:30 o'clock today at the Woman's University club.

## Dinner Dance and Ball Claim Attention of Debutantes Tonight

### Parties Will Be Given for Marjorie Goodman, Honore White, and Nancy Traylor; Luncheons on Calendar.

BY JUDITH CASS.

THE debutantes, who have been stepping at such a swift social pace for the last week that they scarcely have time to get any sleep or to change their frocks, have two important events on their calendars tonight. Mr. and Mrs. James M. Hopkins are to give a dinner dance in the Red Lacquer room of the Palmer house for their daughter, Miss Marjorie Goodman, and the Howard W. Fentons and the Melvin A. Traylors are to give a ball later at the Casino for their daughters, Miss Honore White and Miss Nancy Traylor.

Miss Goodman was presented formally to society at two "at homes" earlier in the month, but tonight's affair marks Miss White's and Miss Traylor's debuts. All three girls are among the most popular and prominent of the season's buds, and I know that the picture petite Honore White with her black hair and blue eyes, and tiny Nancy Traylor with her golden hair and blue eyes will make tonight as they stand in line with their parents to receive the guests will be a fetching one. They are such darlings, both of them. Miss Goodman is a charming young person, too, taller than the other two, with a great deal of poise and dignity for one so young.

### *Two Luncheons on Program.*

There are to be two luncheons for debutantes today, one that Mrs. James M. Carry of Highland Park will give at her residence for her debutante sister-in-law, Miss Peggy Carry, daughter of the Joseph C. Carrys, and the other at which Miss Isabel Davis, daughter of Mr. and Mrs. Charles S. Davis, will be hostess with Miss Bobette Boysen as the principal guest. This luncheon will be at the Woman's Athletic club, with the party going to a matinee afterwards. Miss Boysen is the daughter of the Louis K. Boysens.

Last night the debutantes and their beaux danced until the wee sma' hours at the Casino at a dinner dance given by Mr. and Mrs. Alden B. Swift and Mr. and Mrs. John L. Senior for their daughters, Miss Lydia Swift and Miss Mary Senior. Christmas greens and silvery icicles gave a Christmasy appearance to the ballroom and dining room of the club. Miss Swift, one of the most stunning of this year's buds, wore a gown of soft white lace and a corsage of white orchids, and her youthful looking mother was in white crêpe with lavender orchids.

The blonde, slender Miss Senior was in white lace also, and her flowers were the same as those in Miss Swift's bouquet. Mrs. Senior wore a white satin gown with purple orchids. The four in white costumes made an attractive picture as they stood in the receiving line to greet the guests.

### *School Crowd to Dance Tonight.*

The school crowd of boys and girls who are still listed as juniors, but who are grown up enough to have gay parties of their own during the holidays, will dance at the Saddle and Cycle club tonight at a subscription affair arranged by Mrs. Francis B. Butler, Mrs. Edward C. Crossett, Mrs. Bryan S. Reid, and Mrs. Nelson Thomasson, all of whom have children of an age to be included in the holiday festivities. They headed a committee for a similar young people's party last year which was a great success.

Quite a few young people from Winnetka, Chicago, and Wheaton motored to Geneva Monday night for a dance at the Geneva Golf club, at which twelve young girls from that small

[Continued on page 15, column 3.]

### A Job a Day

Every little improvement we give our home right now helps us—and the other fellow, too.

Have you any leaking faucets anywhere in your house? These are little troublemakers, and should be fixed as soon as they show signs of dripping. If the water in your pipes contains minerals it will discolor the fixtures. Furthermore a continual drip of faucets at sink, bath, laundry tray, lavatory or ballcock in closet tanks will cause a groove to be worn in the brass seat of ballcock or faucet. After a while there will have to be a general renewing or replacement job done on the entire fixture, instead of merely the renewing of the washers.

BETTER QUALITY—GREATER VALUE

25,000 Pair Beautiful Full Fashioned

Silk Mesh HOSE

All First Quality

6 DAINTY PATTERNS

Every pair first quality—in beautifully woven lace or mesh in six distinctive and attractive designs. All the popular winter shades.

All silk from top to toe, reinforced silk foot and heel, double run stop, silk French heels and silk picot tops.

Sheer enough to be worn with evening dress—stylish enough to please the most fastidious—durable enough to give excellent service. Satisfy your hosiery requirements for six months at this unusually low price, 35c a pair, or 3 pair for $1.

1933 Auto License application blanks are available at all 6 Sears Stores.

PAIR 35c 3 PAIR for $1

Sears

SEARS, ROEBUCK AND CO.

NORTH 1900 Lawrence Ave. at Winchester Ave.
WEST Homan Ave. at Arthington St.
STATE-LOOP State-Van Buren and Congress Sts.
SOUTHWEST Western Avenue at 62nd Street
SOUTH East 79th St. at Kenwood
BECKER-RYAN & Co Halsted at 63rd Street

# BARTER AND SAIL

**By HENRY C. ROWLAND**

SYNOPSIS.

Capt. Hiram White sells his four master ship, the Abigail White, in search of a ship filled with pearl oysters, sunk by a French captain before the world war in a lagoon in a South Sea island. Ariette Mordecai, the French captain's granddaughter, has brought him complete instructions for finding the ship. Ariette is accompanied by an English woman of title, known as Ladybird. In his crew are Adam Eden, an unemployed engineer, an unemployed French chauffeur, named Raoul Roberts Millbank, and Peter Cavan. Roberts's father died after his bank failed and Peter was his trusted employe. Benny, a cook, hires up for his keep. Henery Shepard, backer of the venture, fills the boat with a cargo of his own choosing, and plans to stop at certain ports to trade cargoes. Ladybird, who is a naval officer's daughter, is made mate. The ship is seized by four stowaways on the high seas. A warning comes in over the radio about four bank robbers being at large and the captain realizes he and his crew are in their hands. After several days the bandits are overpowered and set adrift. The ship reaches Cape Town, where Henery's cargo is traded at a large profit. Their next destination is Sydney, Australia. Peter finds the robbers' loot hidden on the boat. The captain turns it over to the U. S. consul at Sydney. The cargo is discharged at Sydney and another picked up for delivery to Japan, where another profitable trade is made. The ship now sails to the island, where the sunken treasure craft is located. Capt. Hiram, Adam, and Peter take turns diving for the others. They have them all loaded aboard and are ready to sail out to sea again when they are halted by a strange yacht.

INSTALLMENT XXXIII.

A RUFFIANLY BAND.

The yacht's captain said curtly:

"I'm Capt. Derring, come here with a six months' privilege to pearlfish these islands. And it came high, too. He had reason to think this atoll alone was worth it though, even if the others drew blank. And now you tell me somebody has just beat me to it."

"No. It was a good while ago to judge from the shell."

Though a square dealing man, Capt. Hiram had his Yankee inheritance of shrewdness that was unhurried. He said deliberately:

"Whoever'd been working here was scared away, I reckon, and dumped

Capt. Derring glanced at the dates and nodded.

their shell overboard before getting out. It's over yonder in the bin, if you want to take a look at it."

Capt. Derring did so. The light was coming rapidly, as it does in the tropics. He picked up some of the shell and examined it. If he had suspected Capt. Hiram of having lied to him and that actually he had been pearl diving and opening the oysters, this suspicion was instantly set aside.

"You're right," he said. "This stuff must have been fished up and opened long ago. The shell is chipped on the edge, so they must have cut out. More than that, it would take a good while to get such a quantity. The fact that the shells are all apart shows it wasn't rotted out."

"How long would they stick together?" Capt. Hiram asked.

"O, for months I should say when not washed round by the surf. Well, somebody beat us to it."

This opinion, that sounded like an expert one, was at the same time a profound discouragement and relief to the listeners. If the shell had all been opened, then they had themselves drawn blank, but if it had not given such evidence then it was fairly certain that this newcomer, who claimed to be vested with the paid pearling privilege, would certainly have disputed their claim to it. What they now hoped was that, while some of it unquestionably had been opened, the bulk of it had not, but that Capt. Derring would not discover this fact.

To prove to him further that he had told the truth about their brief sojourn there Capt. Hiram said: "Peter, go get our clearance papers from Yokohama out of the safe."

Peter did so. Capt. Derring reached for a monocle that dangled from a cord, jammed it in his eye, and glanced at the dates, then nodded briefly.

In the brightening light Capt. Hiram altered his opinion about the man. It seemed to him that he had never seen a harder face, the more so as while well bred, even handsome, his featuring was cruel, ruthless, avaricious. The eyes were pale, set too closely against a nose that was thin and high of bone on the line of the brows, while the mouth was tight lipped and merciless, a straight gash over a pointed, jutting chin.

Also the daylight did not improve the appearance of the schooner's crew. The burly, grizzled man who might have been the mate was revealed as a barrel chested ruffian of half breed aspect, and the native sailors had none of the good humored qualities of their parent stock. There were two others, whites that looked like the sweepings of Limehouse or some tropical island beach. Their schooner also lost the yacht appearance that her lines had suggested in the dissipating darkness. Evidently she had once been a gentleman's pleasure craft, just as her captain looked to have been a gentleman born. But neither would stand the strong exposure of daylight without loss of caste.

Capt. Hiram said: "Well, sir, what about our bargain? I want to be getting out before the breeze comes and the tide turns."

"All right. No use my fooling round here either, since somebody's plainly gutted the lagoon. But I'll have to ask you for this shell."

"What's that?"

"You must admit you've got no right to it, captain. The pearling privilege I paid for naturally includes shell. That's understood. The pearl part's a gamble."

"But this is old shell," said Capt. Hiram, "dead shell."

"Can't help that. Shell is shell. It's part of what I paid for and you've got it here. It's just the same as if I'd bought a house somewhere sight unseen and then gone there and found that it had tumbled down and somebody loading a truck with the bricks and stones. The material and fittings would be mine, wouldn't they?"

This was not to be denied. Not only did the claim sound valid, but they were in no position to dispute it. The harrowing feature was that in spite of what Capt. Derring had admitted, that the shell had been opened long ago, they believed that much of it had been opened by nature, not by the hand of man, and must still contain its treasure. Capt. Derring could not know anything about that.

Capt. Hiram protested. "This shell isn't worth much and we've had the labor of loading it aboard."

"Can't help that," snapped the other. "If you load something that's not your own, then it's your bad luck if the owner comes along. It's tough enough on me to find I've been let down. You got a hoist rig nice and handy, so we'll just dump this stuff down my hatch."

"Hold on a minute, captain. You saw my papers. Now suppose you let me have a squint at yours. And that permit."

Capt. Derring's face set harder still. "I'm not used to having my word questioned. I'll show you nothing." He plainly did not care a cowrie whether or not anybody believed him to be lying. It was also plain that his savage hostility was due to a crushing disappointment. He would be the sort to feel rage and the need of venting it on somebody, where another person's emotion might be merely chagrin.

Capt. Hiram saw that he had to deal with a dangerous man who had the backing of a well armed and ugly looking crew. A clash at this moment might lead to any extremity of violence; to downright piracy. These men evidently had got hold of some convincing information about the richness in pearls of this particular lagoon, and it was a bitter blow to them to find that they had got round to it too late.

[Copyright, 1932, by Henry C. Rowland.]

[Continued tomorrow.]

## Beauty Answers

BY ANTOINETTE DONNELLY.

MATRON: THE FOODS THAT are most fattening are rich puddings and desserts, fatty meats and starchy foods. Please send a self-addressed, stamped envelope for my reducing booklet.

YVONNE: TOO FULL HIPS CAN be reduced with exercise. Oftentimes diet is needed when the body is much too large around that area. Please send a self-addressed, stamped envelope for my reducing booklet.

## GASOLINE ALLEY—ONE CONCESSION

THERE ARE DISADVANTAGES TO KEEPING ROSIE AND HER CALF IN MY GARAGE. WOULD YOU BOYS RENT ME YOUR SHACK FOR A STABLE?
WE'VE GOT OTHER PLANS, UNCLE AVERY! BUT WE'LL GO INTO CONFERENCE ON IT.
WE COULD USE SOME MONEY.
BUT WE DON'T WANT TO GIVE IT UP.
HE WON'T PAY THAT MUCH ANYWAY.
HE DOESN'T KNOW IT'S PADLOCKED ON US.
WE'LL RENT FOR TEN CENTS A DAY.
TEN CENTS A DAY! THAT'S SEVENTY CENTS A WEEK. THREE DOLLARS A MONTH, THIRTY-SIX DOLLARS A YEAR!
WHY FOR TEN YEARS THAT'S THREE HUNDRED AND SIXTY DOLLARS! OUTRAGEOUS!
WELL YOU DON'T HAVE TO PAY IT ALL IN ADVANCE.
KING
Reg. U. S. Pat. Off. Copyright, 1932, by The Chicago Tribune.

## WINNIE WINKLE, THE BREADWINNER: Many Happy Returns

CAN Y'IMAGINE SOME OF THEM SELFISH FOOLS SENDIN' ME BACK MY CHRISTMAS BILLS FOR THOSE GIFTS I BOUGHT MYSELF! BELIEVE ME, THERE'S NOTHIN' LIKE HAVIN' A GENEROUS RELATIVE LIKE AUNT EMMA!!
WHAT ABOUT AUNT EMMA?
WHY, SHE'S TH' ONE WHO'S PAYIN' FOR THIS SWELL WALLET I BOUGHT MYSELF! ALL I GOTTA DO NOW IS FIND SOMETHING TO PUT IN IT!!
I JUST KNEW ALL THIS WOULD HAPPEN! HERE'S A LETTER, RIP, FROM AUNTY, AND IS SHE MAD BECAUSE YOU WANT HER TO PAY $8.50 FOR THAT WALLET!!
GOOD GOSH! NOW WHAT AM I GONNA DO??
THAT'S SIMPLE! JUST PUT THE BILL IN THE WALLET AND BRING THEM BOTH BACK WHERE YOU BOUGHT THEM!!
TEE HEE!
DEC. 28
BRANNER
Reg. U. S. Pat. Off. Copyright, 1932, by The Chicago Tribune.

## Mummy Lives Again in This Horror Movie

### Sweetheart Reincarnated Into 1932 Girl.

"THE MUMMY."
Produced by Universal.
Directed by Karl Freund.
Presented at the State-Lake theater.

THE CAST.

Im-Ho-Tep.....Boris Karloff
Helen Grosvenor.....Zita Johann
Frank Whemple.....David Manners
Professor Muller.....Edward Van Sloan
Sir Joseph Whemple.....Arthur Byron
Norton.....Bramwell Fletcher
Nubian.....Noble Johnson
Professor Pearson.....Leonard Mudie
Frau Muller.....Katherya Gyron
Doctor.....Eddie Kane
Inspector.....Tony Marlow
Pharaoh.....Mae Crane
Knight.....Arnold Gray
Marion.....Henry Victor

By Mae Tinée.

*Good Morning!*

Come now, to ancient Egypt!

Meet a mummified high priest who comes to life after three thousand and some years, discovers his vestal virgin sweetheart of the good old days reincarnated into a 1932 model, and exerts occultism to waft her back to the land of death!

"The Mummy" is a horror film, based on the superstitious beliefs of old Egypt. While not nearly as frightening as "Frankenstein," it tells no bedtime story, and you sigh with relief when a certain scroll is burned and a certain appalling creature reenters the silence from which he so terrifyingly emerged.

How Boris Karloff ever manages to sleep at night is a mystery to me. He steps from one gruesome rôle to another with such celerity that I should think it would be difficult for him ever to feel like a normal human being. If, as they say, a good actor must lose himself in his character all the time he is engaged in portraying it—God help Mrs. Karloff! [I believe there IS a Mrs. Karloff.]

"The Mummy" has been enacted, directed, and staged with a smart sense of values. Meaning—it's production ensemble set out to scare you, and, be jinks, they do!

*See you tomorrow.*

## WHAT'S DOING TODAY

CONVENTIONS.

Alpha Phi Omega.....La Salle
Association of Commercial Colleges..Stevens
Association of Law Schools.....Stevens
American Library association.....Drake
State's Attorneys' association...Palmer house
Assn. Accredited Commercial Schools.Stevens

MEETINGS.

Alpha Phi Omega.....La Salle
Club for Crippled Children.....Palmer house
Chicago Master Baker Women....Bismarck
Diversey corporation.....Great Northern
Mu Beta Epsilon.....Congress
Phoenix Hosiery.....Palmer house
Save a Life League.....Congress
Woman's Symphony orchestra.....Drake

LUNCHEONS.

Delta Gamma [nat'l]...Field's Walnut room
Lewis institute.....La Salle
Public Ownership league.Central Y. M. C. A.
Purdue association.....Chicago Engineers
Schiaralla.....Atlantic
Sigma Nu.....Chicago Engineers
Woodlawn-Chicago Exch. club....Wedgewood
Zeta Psi.....Mandel's Ivory room

EVENING—DINNERS, DANCES, ETC.

Alpha Alpha Phi.....Edgewater Beach
Alpha Beta Mu.....Bismarck
Alpha Kappa Lambda.....Bismarck
Altrui Junior club.....Edgewater Beach
Alumnae Immaculata High school.....Drake
Beta Alpha Epsilon.....Drake
Beta Delta Phi.....Drake
Beginnerling, Y. M. C. A.....La Salle
Chi Epsilon Mu.....Edgewater Beach
Chi Sigma Beta.....Edgewater Beach
Delta Sigma.....Congress
Eckle-Beckle.....Bismarck
Eta Delta.....Drake
Hadassah.....Palmer house
Kappa Alpha Pi.....Congress
Kirkland, Fleming, Green & Martin..La Salle
Lakeview R. O. T. C.....Edgewater Beach
Leo Alumni.....Congress
Morgan Park High school.....Windermere
Omega of Pi Kappa Phi..Edgewater Beach
Pi Epsilon Pi.....Knickerbocker
Rho Delta Pi.....Edgewater Beach
Royal Arcanum [Hesperia].....Great Northern
Sigma Sigma Sigma [Alpha].....Congress
Sigma Sigma Sigma [Beta].....Congress
Theta Alpha Chi.....Congress
Uptown State bank.....Edgewater Beach
Williamson Candy Co.....Knickerbocker
Zeta Upsilon.....Edgewater Beach

[Compiled by the convention bureau of the Chicago Association of Commerce, to which please send any additions or corrections.]


ALL YOU CAN EAT and DRINK
YOU CAN'T SPEND A PENNY MORE
NEW YEAR'S EVE
AT HOTEL SHERMAN WITH
BEN BERNIE
IN THE
COLLEGE INN
OR
BAL TABARIN
ALL YOU CAN EAT & DRINK $7.50 YOU CAN'T SPEND A PENNY MORE
OR IN
GRAND BALL ROOM
ALL YOU CAN EAT & DRINK $5.00 YOU CAN'T SPEND A PENNY MORE
Make Reservations NOW!
Phone Franklin 2100


## Film Time Table

Feature pictures are scheduled as follows at first run houses today:

CASTLE—A. M.: 9, 10:20, 11:40. P. M.: 1, 2:20, 3:40, 5, 6:20, 7:45, 9:10, 10:10.

CHICAGO—A. M.: 10:15. P. M.: 1:05, 3:10, 7:20, 10:25.

McVICKER'S—A. M.: 9:50, 11:50. P. M.: 1:55, 3:55, 6, 8, 10, 12:05.

ORIENTAL—A. M.: 9:15, 11:05. P. M.: 1, 2:50, 4:45, 6:40, 8:30, 10:25.

PALACE—A. M.: 11. P. M.: 1:55, 4:50, 7:45, 10:45 [approximately].

ROOSEVELT—A. M.: 9, 10:50. P. M.: 12:35, 2:40, 4:35, 6:30, 8:20, 10:15.

STATE-LAKE—A. M.: 9:19, 11:00. P. M.: 12:50, 2:40, 4:30, 6:20, 8:19, 10:09.

UNITED ARTISTS—A. M.: 9:40, 11:30. P. M.: 1:15, 3:05, 4:55, 6:40, 8:36, 10:15.

## Rockefeller Holds Christmas Party for Florida Neighbors

Ormond Beach, Fla., Dec. 27.—(AP)—Santa Claus arrived two days late, but tonight it was a jolly Christmas just the same at the Casements, winter home of John D. Rockefeller Sr.

Surrounded by a group of close friends and neighbors, the 93 year old philanthropist led in the singing of old fashioned hymns and carols and gave to his guests jovial compliments of the season.

It's a time honored custom of Rockefeller to defer his Christmas party until after Christmas day, and tonight twinkling lights burned softly as the guests arrived at the Casements. The Christmas tree lifted to the very ceiling.

Each guest was greeted with a hearty handshake. The guests heard a quartet, composed of members of a local civic club, and then an orchestra which played semi-religious music.

Refreshments of sandwiches, colored punch, and fancy cream were served, and then Santa Claus entered and distributed gifts.

"God Be with You Till We Meet Again" concluded the program.


MOTION PICTURES DOWNTOWN

GET SEATS NOW! PALACE New Year's Eve Shows 8 & 11:30 P. M.—10 Acts and regular screen features! ALL SEATS RESERVED (New Year's Eve Only!)

Always a Better Show at REO
Opens 10:45 a. m. PALACE 85c to 5 Randolph near La Salle
60 Stars on Stage: MITZI GREEN in Person, GIOVANNI, Many Others
Screen Hilarity: "HALF-NAKED TRUTH" LUPE VELEZ LEE TRACY
25c to 1 | STATE-LAKE | 35c to 6
Opens 8:45 A. M.
KARLOFF THE UNCANNY in "THE MUMMY"
Extra—Charlie Chaplin, "THE RINK"
Buy REO Thrift Books—SAVE 10%

Balaban & Katz ROOSEVELT 25c 9 a.m. to 1 p.m. | 35c 1 to 6 p.m.
"ISLAND OF LOST SOULS"
with Chicago's own PANTHER WOMAN
Chas. LAUGHTON, Leila HYAMS

Mae Tinee says: "O, what a fascinating movie it is!" Williamsons' "LOST WORLD BENEATH THE SEA"
CASTLE STATE AT MADISON

ORPHEUM State Street at Monroe 25c from 9 A. M. to 6 P. M.
ADULTS ONLY "LIFE BEGINS"
with LORETTA YOUNG—ERIC LINDEN
Added! Notre Dame vs. So. California

WOODS 15c 8:45 A. M. to 2:30 | 25c 2:30 to 6:30
"SIX HOURS TO LIVE"
WARNER BAXTER—JOHN BOLES
ALL SWEDISH TALKING PICTURE "FARM-LANDINGARNA" (The Vasrm Landers)

CINEMA 25c Chicago Ave. at Michigan 1:30

NORTHWEST

CONGRESS 25c Milw.-Rockwell Doth defying man is Pulsating heart draws 1:30 to 6:30 'Last Mile'
Extra—Our Gang & Betty Boop Comedies
— EXTRA PERFORMANCE 8:45 — 5 ACTS VAUDEVILLE
J. Walter Davidson & Orchestra

BELPARK 20c 3231 N Cicero 1:30 to 6:30
LEE TRACY, Mary Brian, "Blessed Event"

GATEWAY 20c Lawr.-Milwaukee 1:30 to 6:30
H. Marshall, Kay Francis, "Trouble in Paradise"
Extra Laughs—OUR GANG Comedy

CRYSTAL 20c North-California 1:30 to 6:30
LEE TRACY, Mary Brian, "Blessed Event"

BILTMORE 20c Division-Damen 1:30 to 6:30
LEE TRACY Mary Brian "Blessed Event"

NEW DRAKE 15c 1:30-6:30 25c 6:35-Closing
2 Attractions—Fifi D'Orsay—"Girl from Calcary" Jack Holt—"This Sporting Age"
"BREACH OF PROMISE"

ADMIRAL 15c 1:30-6:30 25c 6:35-Closing
JEAN HARLOW CLARK GABLE "RED DUST"
Gala New Year's Eve Midnight Show Saturday, Dec. 31st, at 11:30 P. M.

MONT CLARE Grand Ave. at Harlem 2 Unit Program
LEE TRACY MARY BRIAN "BLESSED EVENT"

TIFFIN 4051 W. NORTH AVE.
STUART ERWIN—"BIG BROADCAST"

CROWN 20c DIVISION & ASHLAND 12 to 6:30 30c after 6:30
JACK OAKIE—"ONCE IN A LIFETIME"

MOTION PICTURES NORTH

GRANADA Sheridan at Devon 30c 1:30-6:30—Last Feature, 10:25
"THE MASK OF FU MANCHU"
with BORIS KARLOFF

NORTOWN 25c Western-Devon 1:30 to 6:30
John Barrymore in "Bill of Divorcement"

CENTURY Clark-Diversey, 25c to 6:30
"A BILL OF DIVORCEMENT"
Extra—OUR GANG Comedy, "Free Wheelies"

PANTHEON Sheridan-Wil. 20c to 6:30
Fredric March in "SHILAH THRU"
Extra—MICKEY MOUSE "Whoopee Party"

BELMONT Linc.-Ashland, 20c to 6:30
HERBERT MARSHALL Kay Francis—"TROUBLE IN PARADISE"
Extra—OUR GANG Comedy, "Free Wheelies"

COVENT
Blanche Cortez—PHANTOM OF CRESTWOOD

VOGUE 15c 3810 Broadway Matinee—25c Night
Lee Tracy, Mary Brian—"BLESSED EVENT"

CENTER 20c Lincoln-Irving Matinee—30c Night
Kay Francis—"TROUBLE IN PARADISE"

DEVON 15c 6225 Broadway Matinee—25c Night
"BIG BROADCAST," with Stuart Erwin, Vincent Lopez, Burns & Allen, Kate Smith, Mills Bros.

"400" 15c 6746 Sheridan Rd Matinee—20c Night
"GRAND HOTEL"

DAVIS 15c 4614 Lincoln Ave. Matinee—25c Night
Jack Oakie—"ONCE IN A LIFETIME"

BIOGRAPH 15c 2435 Lincoln Ave. Matinee—25c Night
Jack Oakie—"ONCE IN A LIFETIME"

KEYSTONE 15c 3012 Sheridan Rd. Matinee 25c Night
Jean Harlow, Clark Gable—"RED DUST"

ADELPHI 15c TILL 6:30 P. M. 20c Thereafter Children 10c
7074 S. CLARK Cont. from 2:00
Kay Francis "ONE WAY PASSAGE"
William Powell
News—Cartoon—Marie Carpet
Football Sport Reel and Harry Gribbon Comedy

SHERIDAN TERMINAL 4038 Sheridan Rd. 3315 Lawrence ave.
20c to 6:30—6:30 to Closing 30c
RICHARD DIX "HELL'S HIGHWAY"

HOWARD 15c HOWARD ST. "L" Mat. Eve. 25c
Kate Smith, Bing Crosby, Stuart Erwin, Boswell Sisters, Vincent Lopez & many others
"THE BIG BROADCAST"

LINCOLN Lincoln Av. at Belmont 15c to 6:30—30c after
Chinaware Free to Every Lady Tonite
Jack Oakie—"MADISON SQUARE GARDEN"
BIG 6 UNIT PROGRAM—2¼ HOUR SHOW

BRYN MAWR 1125 Bryn Mawr
SCHNOZZLE DURANTE "PHANTOM PRESIDENT"
SPECIAL MIDNITE SHOW NEW YEAR'S EVE

BUCKINGHAM 3310 N. CLARK
FREDRIC MARCH NORMA SHEARER—"SMILIN' THRU"

DE LUXE 15c 1141 WILSON 1:30 to 6:30
Lee Tracy, Mary Brian—"Blessed Event"

LAKE SHORE 3175 Broadway, Eve. 25c
Comedy-News-Acts
Ricardo Cortez—"Phantom of Crestwood"

WINDSOR 25c 1225 NO. CLARK 1:30 to 6:30 P. M.
Thrilling Prison Drama—"The Last Mile"

NORTHWEST

PORTAGE 15c 1:30-6:30 25c 6:30-Closing
JEAN HARLOW CLARK GABLE "RED DUST"
"BREACH OF PROMISE"

EMBASSY 15c 3940 Fullerton Ave. Matinee, 25c Night
Richard Barthelmess—"CABIN IN THE COTTON"

LOGAN Milwaukee at Sawyer. 15c to 6:30
KAY FRANCIS
William Powell—"ONE WAY PASSAGE"

PARK RIDGE

PICKWICK 20c 1:30 to 6:30 P. M.
Karen Morley—"PHANTOM OF CRESTWOOD"
Ricardo Cortez

NO MAN'S LAND

Teatro del Lago On Sheridan Rd. Wilmette
"THE BIG BROADCAST"
STUART ERWIN—BING CROSBY

EVANSTON

VARSITY 1710 Sherman. 25c, 1:30 to 6:30
John Barrymore
Katharine Hepburn—"Bill of Divorcement"
Extra! "Bring 'Em Back Sober"—Comedy Riot

VALENCIA 15c till 6:30 After 25c
Charles Laughton—"PAYMENT DEFERRED"

WILMETTE

WILMETTE "THE CRASH"
RUTH CHATTERTON—GEO. BRENT

HIGHLAND PARK

ALCYON FREE PARKING
"6 HOURS TO LIVE"
WARNER BAXTER—JOHN BOLES

LA GRANGE

LA GRANGE 25c 1:30 TO 6:30
Lee Tracy, Mary Brian
DICK POWELL—"BLESSED EVENT"

MOTION PICTURES MISCELLANEOUS

CHICAGO theater FRIDAY! A SHOW THAT RISES ABOVE THEM ALL!
AL JOLSON IN PERSON
WILLIAM POWELL ON THE SCREEN JOAN BLONDELL
"THE LAWYER MAN"

Balaban & Katz Wonder Theaters

CHICAGO RANDOLPH STATE-LAKE
85c—9:45 a. m. to 1 p. m.
75 KIDDIES in Gay Toyland Revue
with ED LOWRY
—Screen Romance—
"MADAME BUTTERFLY"
with Sylvia Sidney

ORIENTAL RANDOLPH NEAR STATE
Chicago's New Home of Big Pictures
85c, 9 a. m. to 1 p. m.
"A FAREWELL TO ARMS"
The biggest picture of the year with
HELEN HAYES
Gary Cooper, Adolphe Menjou

McVICKERS MADISON NEAR STATE
25c to 1—55c to 6
55c to Closing—Children 10c
THIRD SMASHING WEEK!
"THE BIG DRIVE"
Official War Pictures!

UNITED ARTISTS RANDOLPH AT DEARBORN
85c—9 a. m. to 1 p. m.
Ronald COLMAN
In ("I Have Been Faithful, 'CYNARA'
in My Own Fashion")
Kay FRANCIS, Phyllis BARRY

UPTOWN BROADWAY AT LAWRENCE
55c, 1:15-6:30. All choice deluxe
BIG HOLIDAY SHOW
75 — CHILDREN — 75
Direction of Helen Kurnikar
—on the screen—
CONSTANCE BENNETT
"ROCKABYE" Paul Lukas Joel McCrea

TIVOLI COTTAGE GROVE NEAR 63 ST
85c—1:30 to 6:30
GALA HOLIDAY SHOW
75 — CHILDREN — 75
Direction of Ethel Morgan
—on the screen—
"EVENINGS FOR SALE"
Herbert Marshall, Sari Maritza

SOUTHTOWN 63 ST. EAST OF MADISON
30c, 1:15 to 6:30 Free Auto Parking
"THE MASK OF FU MANCHU"
with BORIS KARLOFF
LEWIS STONE KAREN MORLEY MYRNA LOY
EARL ABEL Organ Treat
"SANTA'S WORK SHOP" Prize W. Disney Cartoon

RIVIERA BROADWAY AT LAWRENCE
Now Playing 85c 1:30, 6:30
Joe E. BROWN in "YOU SAID A MOUTHFUL" with Ginger Rogers
And Full Program of Holiday Events
Friday NEW POLICY! SELECTED VAUDEVILLE plus COMPLETE SCREEN PROGRAM
VAUDEVILLE Popular Prices
30c Weekdays to 6:30. Sat. to 6
35c Sundays and Holidays, 2:30
50c Eves. and Sundays 6PM, 2:30

TOWER 63-D AT BLACKSTONE
25c, 1:30 to 6:30
Late Show 9:30
JOE E. BROWN "YOU SAID A MOUTHFUL" and full program of holiday events

HARDING MILWAUKEE AT SAWYER
25c, 1:30 to 6:30
Last Feature 10:15
Marie DRESSLER Polly MORAN "PROSPERITY"
And holiday events

NORSHORE HOWARD AT CLARK
30c, 1:30 to 6:30
Free Parking
RICHARD DIX "HELL'S HIGHWAY" with TOM BROWN and full program of holiday events

AUSTIN

SYMPHONY 4927 Chicago Mat. Today, 1:30 P. M.
Richard Barthelmess—"Cabin in the Cotton"
New Year's Eve Midnite Show Sat.—5 Acts Vodvil—New Show—Buy Tickets NOW

FOREST PARK

FOREST MADISON ST. AT DES PLAINES AVE
Clark Gable, Jean Harlow—"RED DUST"
Clark & McCullough—"Iceman's Ball"

MAYWOOD

LIDO 20c TU 6:30 EVE
Lee Tracy—"WASHINGTON MERRY-GO-ROUND"
"Hot Spot"—"Stuff on the Ball"—"Wild & Woolly"

OAK PARK

LAMAR 20c Marion at Lake St. "L" Matinee—30c Night
JACK OAKIE—"ONCE IN A LIFETIME"

BERWYN

BERWYN 25c 1:30-6:30, 6404 W. 22nd
Jack Oakie, Sasu Pitts
Alice MacMahon—"Once in a Lifetime"

MOTION PICTURES SOUTH

Warner Theatres Free Parking
AVALON 79th-Stony Island
Sparkling Stage Spectacle
TOYLAND FANTASY
150—Kiddie Stars—150
—On the Screen—
'THE CONQUERORS'
Ann Harding—Richard Dix
CAPITOL 79th-Halsted
A Marathon Swimming Champ Who Got Seasick in a Bathtub!
JOE E. BROWN
"You Said a Mouthful"
with Ginger Rogers and "Farina"
Added Events Galore!

STRATFORD 83rd-Halsted
GROVE 76th-Cottage
Romance to Stir Moonlight Memories
NORMA SHEARER
"Smilin' Thru"

HIGHLAND 79th-Ashland
JEFFERY 71st-Jeffery
Herbert Marshall "TROUBLE IN PARADISE"
Added Events!
Mrs. Rita Higgins MYSTIC CLARKE

W. ENGLEW'D 63rd-Ashland
"SCARLET DAWN"—Harry Langdon comedy
Doug. Fairbanks Jr.

SHORE 79th-Kingston
"6 HOURS TO LIVE." Elsa Summerville comic

PICCADILLY 51st & Hinckutune—30c to 6:30 P. M.
Marie DRESSLER, Polly MORAN
"PROSPERITY"

COMMERCIAL 20c 924 S. Commercial
Chas. Burgiss, Kay Francis—"Trouble in Paradise"
"Killing to Live"—30 Minutes of Thrills

COLONY 59TH & KEDZIE
Constance Cummings
Lee Tracy—"Washington Merry-Go-Round"

HAMILTON 71ST AND PAXTON
Andy Clyde Comedy
Charles Laughton—"Payment Deferred"

RAMOVA 25c 26TH & HALSTED 1:30 to 6:30
Norma Shearer, Fredric March—"Smilin' Thru"

JACKSON PK. MAT. 15c, EVE. 25c
Andy Clyde Comedy
BING CROSBY "BIG BROADCAST"
KATE SMITH

MARYLAND 63d-Maryland. 25c, 1:30 to 6:30
Kay Francis, Miriam Hopkins
Herbert Marshall—"Trouble in Paradise"

COSMO 79th-Halsted—15c to 6:30
"Once in a Lifetime" & Ruth Etting Songs

MARQUETTE 63D & KEDZIE
Lee Tracy, Mary Brian—"BLESSED EVENT"

HIGHWAY 63D & WESTERN
Comedy, Cartoon & Acts
Lee Tracy, Mary Brian—"BLESSED EVENT"

FROLIC 55th & Ellis—15c 1:30 to 6:30
LAUREL & HARDY COMIC.
Lee Tracy, Mary Brian—"Blessed Event"

MIDWEST 35TH & ARCHER
25c 1:45 to 6:30
NORMA SHEARER—"SMILIN' THRU"

SHAKESPEARE 949 E. 63d -25c all Eve.
Ruth Etting Act
Jack Oakie—"ONCE IN A LIFETIME"

CHELTEN 79TH & EXCHANGE
Pitts-Todd Comedy
Jack Oakie, T. Meighan—"Madison Sq. Garden"

LEXINGTON 1163 E. 63d. 25c, 1:30 to 6:30
Joe Penner Comedy
Warner Baxter, John Boles—"6 HOURS TO LIVE"

WEST

MARBRO MADISON CRAWFORD
30c, 1:30-6:30; Last Feature 10:30
THE MASK OF FU MANCHU

SENATE 20c 1:30-6:30, Madison-Kedzie
Alice MacMahon, Jack Oakie, Sasu Pitts
"ONCE IN A LIFETIME"

STATE 20c 1:30-6:30, 5214 W. Madison
WARNER BAXTER "6 HOURS TO LIVE"

CENTRAL PK 3535 W. Roosevelt
Doug. Fairbanks Jr. "SCARLET DAWN"
Nancy Carroll

ALAMO 15c 1:30-6:30, 3041 W. Chicago
Richard Barthelmess, B. Davis
Dorothy Jordan, "CABIN IN THE COTTON"

MANOR 20c 1:30-6:30, 3909 W. North
Lee Tracy, Mary Brian
Dick Powell in "BLESSED EVENT"

WEST END 15c 121 N. Cicero Ave. Matinee—25c Night
Irene Dunne, Star of "Back Street"—"13 Women"

Bdwy.-Strd. 15c 1641 W. Roscoe—Hd. Matinee—25c Night
Richard Barthelmess—"CABIN IN THE COTTON"

AMERICAN 15c Ashland & Madison Matinee—25c Night
Jean Harlow, Clark Gable—"RED DUST"

CRAWFORD 15c 12 S. Crawford Ave. Matinee—25c Night
Richard Barthelmess—"CABIN IN THE COTTON"

BYRD 15c 6740 W. Madison St. Matinee—25c Night
Jean Harlow, Clark Gable—"RED DUST"

# Add Two More to Many Books About Wagner

## Guy de Pourtales Writes Good Biography.

BY FANNY BUTCHER.

*"Wagner," by Guy de Pourtales.* [Harpers.]

*"Restless Star," by Hans Reisiger.* [Century.]

ABOUT no composer in musical history is there such a literature as about Richard Wagner. However passionately dramatic his operas, however unconventional—in their day—his spectacular compositions, Richard Wagner's own life outdid them in passionate drama and in spectacular unconventionality. His life has been a lush field for biographical and interpretive literature. He has been dead fifty years. But only two years ago were found the forgotten or severely hidden letters and documents which told the whole truth about the man.

GUY DE POURTALES.

The Burrell collection and the papers in the possession of Julius Kapp furnish material for the rewriting of many of the episodes in the life of Richard Wagner.

Guy de Pourtales, who has already written brilliant lives of Franz Liszt and of Chopin (in "Polonaise"), had access to the new Wagner documents and with their aid he has evolved what may be the definite life of the composer—if Wagner enthusiasts do not tear him limb from limb for an occasional misstep. There is, for example, much disagreement on the subject of M. de Pourtales' assertion that "it is now established that the narrative (of 'My Life') began 'I am the son of Ludwig Gever.'" Students like Ernest Newman deny that it is established.

It is not my place to enter into international arguments about the veracity of rumors. All I can say, as a reviewer, is that Guy de Pourtales has written a fascinating book about a strange and at times half-mad genius, and that he has brought to his task not only a real gift of biography but a peculiarly sympathetic understanding of the creative musical temperament, which is a special type of the artistic temperament and as different, for instance, from the other creative temperaments as a star shell is different from a skyrocket, or a sparkler from a roman candle.

M. de Pourtales knows the exact type of fireworks which the composer has for a mentality, and he makes it understandable to the reader. The translation from the French, not an especially inspired one, but an adequate one, is done by Lewis May.

"Restless Star" is the story of the Young Wagner during the Dresden period. Hans Reisiger, who is himself a poet and therefore something of a sparkler in his own right, has written a book more a romance than a biography, so pulsant is it with the youth of genius.

The material in it is fully documented, but the author has used it to create an effect more than merely to record facts. His style is a highly individualized one, sometimes explosive, sometimes complex, sometimes rhapsodic, sometimes impassionedly raging. Reisiger himself has said that his principal impulse is "toward psychological searching, a desire to make the polyphonic voices of the soul speak in that constant soundless inner discussion which really seems the most interesting part of life." The translator, Maida C. Darnton, has preserved brilliantly that exotic style.

"Music Through the Ages," by Marion Bauer and Ethel Peyser (Putnams), is the story of music from 2000 B. C. to 1932. It is an excellent reference book for practically every one, as the jacket says: "For the layman, a delightful tale; for concert and opera lover, a comprehensive guide for the teacher, an effort and nerve saver; for student, a time saver; for composer, a convenient résumé; for conductor, a source of idea; for lecturer, a gold mine; for radio station director, program hints; for radio announcer, material for explanatory blurbs; for radio program sponsors, a knowledge of music and the public's taste."

It is a brief cyclopedia of music and a vastly interesting one. Marion Bauer is associate professor in the department of music, New York university, and she and Ethel Peyer are the authors of that excellent book, "How Music Grew."

Another quick survey is "Minute Sketches of Great Composers," by Eva B. Hansl and Helen L. Kaufmann (Grosset & Dunlap). There are 74 full page pencil sketches of the great composers and as many one page word sketches of their lives, each with some memorable characteristic of the composer to make it easy to remember him. They cover the period from Palestrina to George Gershwin.

A collection of Christmas carols with some descriptive and historical notes about them by Marx and Anne Oberndorfer of our town has just been published in "Noëls" (FitzSimons company).

* *

## WASHINGTON SOCIETY

Washington, D. C., Dec. 27.—[Special.]—Vice President Curtis and Mr. and Mrs. Gann were the guests of honor at the concert given tonight in the Pan-American Union by Emma Otero, Cuban soprano, and the United Service orchestra for the delegates to and members of the National Music Teachers' association, holding a convention here this week. Carl Engel, chief of the music department of the library of congress, is chairman for the convention, which will run through this week. Dr. Leo S. Rowe, director general of the Pan-American Union, was host at tonight's concert.

The French ambassador, Paul Claudel, went to New York today to attend the dedication of the Roxy theater at the Rockefeller center.

# *Chic Design Has Straight Lines, Buttoned Bodice*

3258

WOMAN'S AND MISS' DRESS.

This gray tweed dress shows the favored straight lines, and the bodice buttoned from neck to waist is very chic. The epaulets give shoulder breadth, and the close fitting neckline has a collar of pale gray plain woolen with ends tied and bound in black. Another suggestion is tomato red cashmere wool jersey with matching red leather belt and white piqué collar and cuffs.

The pattern, No. 3,258, comes in sizes 14, 16, 18, and 20 years and 36, 38, and 40 inches bust measure. Size 16 requires 3⅝ yards of 39 inch material, with ½ yard of 35 inches contrasting and ½ yard of 35 inch lining for collars and cuffs.

*Order Blank for Clotilde Pattern*

CLOTILDE PATTERNS.

CHICAGO TRIBUNE, P. O. BOX 537, Grand Central Station, New York City.

Inclosed find $..... Please send me the Clotilde patterns listed below:

Pattern No.....Size.....Price.....

3,258.....

Name.....

Number and Street.....

City.....

State.....

**How to Order Clotilde Patterns.**

Write your name and address plainly on dotted lines, giving number and size of such patterns as you want. Inclose 10 cents in stamps or coin (coin preferred; wrap it carefully) for each number, and address your order to Clotilde Patterns, CHICAGO TRIBUNE, P. O. Box 537, Grand Central station, New York City.

# *Keep Libraries Open, Appeal of Lydenberg*

BY KATHLEEN McLAUGHLIN.

"If a town has an epidemic, that's the worst possible time to close up the hospitals," was the way Harry Miller Lydenberg, president of the American Library association, yesterday summed up the situation in that field. The association will open its midwinter sessions today at the Drake hotel. "Any community," he declared, "that fails in this depression to realize that its book facilities are an integral part of its whole, is making a grave mistake. Yet in some cities of considerable size the libraries have been completely shut down."

More than in the days when money was "easy to get," pointed out the official, who is assistant librarian of the New York public library, the public is turning to libraries for information, education, and recreation, and getting results despite slashed budgets and dwindling incomes. More than ever, he emphasized, local and national appreciation of this service is developing, especially in the formation of the "citizens' library movements."

One of the most encouraging developments in libraries during the last decade, according to the association chief, is the rapidly increasing use of the readers' advisers.

"It's a joy to watch the expanding use of the facilities of public libraries," declared the veteran Lydenberg, who has spent more than 40 years in the work. "You see playwrights coming in to find out just what 'business' was used in two or three different versions of 'Camille.' You note persons who want to learn how to plant strawberries, or how the music of an old song went, or any one of a million such things.

"We have made strides, too, I think, technically in literature.

"One of the greatest of books produced in this country in many decades I venture to say, is one written by a certain Mr. Clemens and known as 'Huck Finn.' The same can't be said of 'Tom Sawyer Abroad' and others that he produced. And so I think writers are advancing, technically. It is almost impossible now to state whether depressions tend to improve literary standards or to lower them though."

Carl Roden, librarian of the Chicago public library, reported yesterday that 18,000 new borrowers had been enrolled during 1932, and that in the first eleven months of this year a total of 14,381,280 in circulation had been reached, as against 14,448,534 for the same period of 1931, and 13,915,333 for the entire twelve months of 1930. No funds have been available for new books since June 1, 1931, yet the demand continues, many thousands asking for books on trades, handicraft, office work, advertising, and other occupations, indicating that leisure is being utilized for furtherance of education.

# Dinner Dance and Ball on Day's Program

## Debutantes Are Busy with Many Parties.

[Continued from page 13, column 8.]

town, St. Charles, and Wayne were hostesses. The youthful hostesses were Alberta Newcombe, who is at home from Westover for the holidays; Janet Castle, who goes to Walnut Hill in Natick, Mass.; Katharine Bangs, a student at Miss Walker's at Simsbury, Conn.; Jane Ballard, Betty Brewer, Mary and Emily Richards, Jane Worthington, and Helen Sheafe, all of Geneva; Louise Stanton of Wayne, Elizabeth Ferriss and "Mimi" Orr of St. Charles.

Miss Sheafe gave a large buffet supper before the dance. Twelve young men from that part of the country are to give a tea dance next Monday afternoon at the club, the twelve who are planning it being "Chuck" Blair of Geneva, who is at home from Kent; Henry Stanton Jr. of Wayne, who also goes to Kent; David North of Geneva, who is a student at the Northwestern Military and Naval academy at Lake Geneva; "Bill" Bangs of Geneva, who is at home from Princeton; Seymour Ballard Jr., Frank and John Ireland, Bruce Michael, Frank Renwick, George Marsh, who is a student at Dartmouth, and Ralph Sheafe, all of Geneva, and "Bill" Van Nortwick of Batavia.

Young Mr. Michael has been abroad since late summer, bicycling in England, on the continent, and in Mallorca, and he surprised his parents, Mr. and Mrs. George E. Michael, by arriving at home on Christmas eve. They thought he was in Paris, so you can imagine their surprise and delight when he appeared to spend the holidays with his parents and his sister, Betty, who goes to the University of Chicago, and young Jerry.

Jane and Seymour Ballard gave a breakfast party yesterday for the gay crowd of young people in Geneva, and there are numerous other parties out there to liven up the vacation period, although there are carloads of young people driving into town almost every day for the festivities in the city for the school and college set.

### *Alumnae Tea at University School.*

Miss Anna Haire, head mistress of the University School for Girls, is to give a holiday homecoming tea tomorrow afternoon at the school on Lake Shore drive for the alumnae members who are at home for the holidays. Mrs. Robert M. Curtis, president of the Alumnae association; Mrs. Eugene S. Talbot, and Miss Alice Barler will pour.

Among the girls who will be guests are Miss Mary Miller Young, the W. Victor Youngs' debutante daughter, who now attends Vassar; Miss Narcissa Swift, who is here from New York to spend the holidays with her parents, Mr. and Mrs. Alden B. Swift, and Miss Elizabeth Perkins, daughter of Mr. and Mrs. Herbert Farrington Perkins, who is studying in Boston this winter, after having spent a year at college in England.

Mr. and Mrs. Clay Judson of 2256 Lincoln Park West will give a dinner this evening for Mr. and Mrs. John Elliott of Boston, who are here to spend the holidays with Mrs. Elliott's parents, Mr. and Mrs. Edward G. Pauling.

The Lake Forest youngsters who are as interested in equestrianism as their elders are will ride in a gymkhana at the Onwentsia Riding arena this afternoon, starting at 3 o'clock. All the mothers of the young riders will be on hand, of course, to applaud the horsemanship of their sons and daughters, and most of the fathers will leave their offices early enough to be on hand for at least the last half of the affair.

Laurance H. Armour is to be the judge to award the prizes, riding crops, riding gloves, fountain pens and other such useful articles, supplied by Mrs. James M. Hopkins, whose younger daughter, Kay, is an ardent and expert equestrienne. Refreshments will be served and all in all it will be quite a party for the youngsters.

The Woman's guild and auxiliary of Christ church in Winnetka is giving a children's party this afternoon in the parish house. There will be a magician, a singing radio star, Dickens' "Christmas Carol" in movies, as well as a comic movie. In charge of the party are Mrs. Hill Blacket, Mrs. Ralph Sargent, Mrs. Ernest S. Ballard, Mrs. Hobart P. Young, Mrs. Rene Travelletti, Mrs. Wyndham H. Channer, Mrs. Clarence B. Randall, and Mrs. John N. Vander Vries.

### *Reunion of Harvard Men.*

Harvard men of the past, present and future will get together at a reunion luncheon for the undergraduates at 12:30 o'clock today at the Harvard-Yale-Princeton club. Howard F. Gillette, the new president of the local Harvard group, will preside. Col. Albert A. Sprague, a member of the class of '98, and "Dan" Wells of Hubbard Woods, quarter back on this year's Harvard football team, will be the speakers.

Young Mr. Wells was captain of the team at the North Shore Country Day school and he is one of the heroes of the north shore boys who go to that school now.

Miss Margot Atkin, president of the Chicago Junior league, is to talk at the Winnetka Woman's club on Jan. 17 on the league's plans for the Enchanted Island at A Century of Progress.

The marriage of Miss Margaret Elliot Walker, daughter of Mrs. Elliott Walker of Pittsfield, Mass., to Major Stacy Knopf of the United States army field artillery was solemnized yesterday afternoon at the residence of the bride's mother in Pittsfield.

The bride wore a mull gown which was her paternal grandmother's wedding dress at her marriage in 1848. Major and Mrs. Knopf are to reside in Chicago, where he is now stationed.

### *Freeman-Keller Wedding Today.*

The marriage of Miss Rosa Freeman, daughter of Mr. and Mrs. Alfred Bird Freeman of New Orleans, to Lieut. Charles Keller Jr., son of Gen. and Mrs. Keller of Winnetka, will take place this afternoon at the St. Charles Avenue Presbyterian church in New Orleans. The bridegroom's parents departed last Saturday for New Orleans and the Ira C. Kellers of Winnetka left on Monday to attend the ceremony.

The engagement of Miss Betty Helen Schwartz, daughter of Mr. and Mrs. Charles Schwartz of Winnetka, to Paul S. Brown was announced yesterday afternoon at a bridge and tea party given by Miss Schwartz at her residence, 187 Ridge avenue. Miss Schwartz is a graduate of Northwestern university and is a member of the Alpha Phi sorority. Mr. Brown, who attended the University of Illinois, is a son of Mr. and Mrs. Harry A. Brown of Wilmette.

A New Year's eve progressive dinner is being planned by four north shore hosts and hostesses. The guests will go first to the residence of Mr. and Mrs. Ralph Huszagh in Winnetka for appetizers; then for successive courses at the Herbert Lucases' residence; the Howard Knights' house in Glencoe, and the Melvin Veeders' in Winnetka. After the dinner the guests will attend the New Year's eve ball at the Kenilworth club.

Mr. and Mrs. Paul McNulty (Virginia Collins), who are honeymooning in California, spent Christmas at El Mirador at Palm Springs.

Mr. and Mrs. Raymond S. Pruitt of 2440 Lake View avenue announce the birth of a son, Raymond Andrew, on Monday at St. Luke's hospital.

The Junior Friends of Art will hold an Italian program next Tuesday in the grand ballroom of the Palmer house, with the Italian consul, Giuseppe Castruccio, as the principal speaker. The program will be followed by high tea, during which Italian folk dances in costume will be presented.

* *

### *Hero Commission.*

Pittsburgh, Pa., Dec. 27.—(AP)—Dr. Thomas S. Arbuthnot of Pittsburgh was elected president of the Carnegie hero fund commission today. He succeeds the late Dr. W. J. Holland. Dr. Arbuthnot has been vice president and a member of the executive committee of the commission since 1924.

* *

**OCEAN STEAMSHIP MOVEMENTS.**

| Arrived. | At. | From. |
|---|---|---|
| Veendam | Plymouth | New York |
| Lafayette | Cristobal | New York |
| Caledonia | Havana | New York |
| Montcalm | St John | Liverpool |
| Pres. Madison | Yokohama | Seattle |
| Amer. Farmer | Plymouth | New York |
| Reliance | Kingston | New York |
| St. Louis | Nassau | New York |
| **Sailed.** | **From.** | **For.** |
| Newport News | Bremen | Baltimore |
| Excambion | New York | Naples |

# For Slim Lines

Kneel and clasp the hands at the back of the neck. Bend the waist from right to left, left to right, and backwards. Repeat ten times.

BY ANTOINETTE DONNELLY.

It's curious the way excess weight is distributed over the body. Some women are almost evenly padded all over. Others may have only heavy thighs, or heavy legs, or heavy bust. But of all the complaints directed at one local spot, that "spare tire" takes the majority.

Women who are almost perfectly proportioned otherwise frequently have their poise disturbed with one of the nasty tires. It's more often than not a middle aged complaint. But it doesn't have to be. It needn't be found on any woman. And it wouldn't be if she didn't overeat and would do one good exercise, as the one presented today, aimed directly at the spare tire's parking section.

The exercise given today and guaranteed to wear down that thick roll between bust and waistline could be done standing. But I find that you concentrate better if you get down on your knees to do it. [Getting down on your knees a. m.'s and p. m.'s isn't a bad habit in itself, you know.] I'll allow you a cushion for the knees if they're out of kneeling practice.

So, down on your knees! Clasp your hands at the back of the neck and pull yourself up for a long stretch, to begin with. Then bend from the waist. Bend to the right, bend to the left. And bend back without strain. Just a little bend back until you are better limbered. Bending forward isn't essential. You can go such a little way without losing your balance. When bending to right and left feel the pull on the waistline and also on the spare tire.

I'd suggest, just for encouragement's sake, you measure yourself with a tape measure on starting this exercise. Measure at the end of each week. At the end of six weeks you'll be astonished at your reduced circumference.

# Time for Fresh Cranberries Is Nearing Close

## These Recipes Feature Colorful Fruit.

*Tomorrow's Menu*

*MORNING*
Sliced Bananas
Cooked Whole Wheat Cereal
Cinnamon Toast
Coffee Milk

*NOON*
Boston Baked Beans
Steamed Brown Bread
Curled Celery
Apple Crisp
Coffee Milk

*NIGHT*
Calves' Liver Smothered in Onions
Chili Sauce
Creamed Parsley Potatoes
Buttered Peas
Bran Bread
Frozen Fruit Pudding
Coffee

BY MARY MEADE.

How are cookery inspirations around your kitchen today? A bit wan and run down at the heel after the just-over siege of holiday high-pressure food activities?

It's a fact that one of the hardest jobs of the year for even the most calculating kitcheneer is that of living up to one's holiday dinner reputation.

But it can be done and one of the things which helps is the chance to hold onto certain of our Christmas season foods for at least a week after the big day has come and gone—not served in at all the same ways, naturally, but the same foods, nevertheless.

Cranberries, I'm thinking of particularly—those tangy, ruby red berries which are just as native to us Americans as are the turkeys with which they are so often served. For just as turkeys were originally found wild, so the early settlers of New England found cranberries growing uncultivated on Cape Cod. It's quite likely, too, that the Pilgrims served cranberries with wild turkey at the first Thanksgiving feast.

Since that day housewives have been discovering more and more alluring ways to prepare the berries and the task of discovery has become increasingly pleasant since, through improved methods of cultivation, marketing, grading, and packing, the cranberry itself has become steadily more desirable. What's more, coöperation among the growers has given us more and more cranberries and therefore better prices. Back before 1907 the maximum crop was less than 400,000 barrels. For the last four years it has been 600,000 barrels, with the fruit now being grown in Wisconsin and southern New Jersey, as well as in New England.

Cranberries grow on a vine which spreads over marshy bogs, giving the appearance of green meadows, their upstanding green branches bearing scarlet red berries. Usually the vines are in full bloom on July 4 and may be harvested early in September. Fresh cranberries disappear from the market early in January, so there is only a week or two left to serve them until next year.

Below are three quick tricks with cranberries. You'll like them!

CRANBERRY MOUSSE.

2 cups sorted raw cranberries
1 cup cold water
1 cup sugar
1 cup evaporated milk
2 teaspoons lemon juice
¼ cup orange juice

Add the water to the washed cranberries and cook until they pop and become tender—about fifteen minutes. Strain the pulp through a sieve and add the sugar to it, cooking ten minutes longer. Chill in the refrigerator. Meanwhile prepare the evaporated milk for whipping by placing the can in cold water, bringing to a boil, and boiling five minutes. Chill till icy cold. Whip the milk until as stiff as it will become, then add the lemon and orange juice and continue whipping until stiff. Fold in the cranberry mixture lightly but well, turn the mousse mixture into cold, freezing trays, and place in the refrigerator to freeze. This serves six.

CRANBERRY RELISH.

1 pound cranberries
1½ cups sugar
2 medium sized oranges
Rind of one orange

Wash the cranberries, pick over, and run through the medium cutter of a meat chopper. Peel the oranges, take out the seeds, and remove the white membrane. Put the rind of one orange through the same knife, then put the sections of both oranges through the coarse knife of the grinder. Mix the berries, orange, and sugar. Turn into glasses and cover with paraffin, or simply let stand several hours and then serve. This relish will keep a long time and needs no cooking.

CRANBERRY PUDDING.

1 1-3 cups cranberries cut in halves
2 cups flour
1 teaspoon baking powder
2 tablespoons butter
1 cup sugar
1 cup sweet milk

Sift the dry ingredients, stir in the milk, fat, and then the cranberries. Turn into a greased baking dish and bake in a moderate oven (350 degrees F.) about forty minutes. Serve with thin butter scotch sauce.

[Copyright: 1932: By The Chicago Tribune.]

* *

### *Sorority Dance.*

Kappa Alpha Phi sorority will give a supper dance tonight in the Urban room at the Congress hotel.

# *Paris Combines Velvet and Satin for Afternoons*

BY BETTINA BEDWELL.

PARIS.—[Special.]—Paris likes mixing velvet with satin for winter afternoons. Velvet frocks are given sashes and bows, and berthas of satin, and satin dresses are treated to these details in velvet. If you have an old, or somewhat passé dress in either of these materials, you might try this method of giving it new life.

If the velvet frock is made of a mat surfaced material, then the satin details are of the shiniest of ciré satin and if the velvet is shiny, then the satin is of the dull peau d'ange kind. This same principle holds good with the satin dress, i. e. the combining of the shiny and the dull.

The Molyneux frock, shown in our sketch today, is made of black bagheera velvet, the dullest of the dull velvets, and it has a bow at the neck and two on the sleeves, made of shiny white satin.

Observe that this dress has no belt at the waistline. Paris dressmakers are leaving off a definitely marked line this late winter. The dress is neatly fitted amidships by a bias band of velvet, which becomes a gore at the right side of the skirt. The sleeves are peasant, and tucked from a shaped piece of velvet placed on the inside of the arm below the elbows.

# *Strict Father Keeps Daughter Away from Boys*

BY DORIS BLAKE.

"Pauline" can't ask or tell her mother anything, because mother goes right to father with it and dad belongs to the old school whose word is law. "Pauline" is 18. "But eighteen or 10," she protests, "makes no difference to my dad. I have to be in at exactly nine o'clock every night." "I believe if it were up to my mother, she'd give me more freedom, but my father won't let her. All I get out of my father is: 'You have lots of time. But, have I, when I'm no longer invited to parties? I had to refuse so many word got around I'm not let out nights. I'm getting to hate my dad. He won't let me have a boy friend. It's 'don't do this and don't do that,' as if I were an infant."

What's the matter, dad? No faith in the girl? What's soured you against romantic 'teens? How come you've forgotten your own tender years? Gone Puritanical after a hectic past, yourself? [This often explains the hard driving father.]

Any way, you're wrong, old man! You're wrong and you're missing the chance of a life time, yourself. Eighteen shouldn't be kept cooped up. It shouldn't have a jailer father. Eighteen's dad should be so darned proud of his girl, he'd want to be out stepping around with her, himself. Showing her off!

He should be indulging himself in relieving young romance with this girl of his! He should be open armed and open minded with his daughter. He should answer her questions, guide her wisely about her boy associates, but not disbar them from the house nor from her company. He should be the best pal and confidante the girl has.

He'd be happier for it—and so would the girl. Her mother, too. But because of some sour, crusty or befuzzled old notions about paw's word being the last word, he shuts off all endearing contact with this daughter of his. His conquest is generally short lived, however. Nature wills it so. If you lock the doors on the young, a window is found for escape.

# Children Don't Know What the Word 'Hurry' Is

## It Isn't Included in Their Vocabulary.

BY GLADYS HUNTINGTON BEVANS.

"Hurry, Billy—Didn't you hear me? Hurry!"

But Billy goes deliberately on his way, spoonful following spoonful slowly to his mouth, his two rows of white grinders finishing the work they have to do as if there was no such word as hurry in the world.

And then perhaps Billy's mother sits distractedly down and tries to hurry spoonful after spoonful into his mouth, impatiently waiting for him to swallow each time so that the next mound of carrots or chicken can be popped in.

"The child doesn't seem to know what the word hurry means," thinks his mother. He doesn't.

The same thing may happen with Jane's dressing. Putting on her underwear, pulling on her socks, lacing her shoes—each is an act requiring some doing—the day is before her—why must it all be done so quickly? Yet mother keeps saying, "Jane, what are you doing? How can you be so slow? Hurry! Please hurry!"

And Jane's mother may write to me and say, "When I ask her to hurry, she pays no attention to me." Of course not, because for her the request has no meaning and no point.

Or it may be small John putting his blocks away when his dinner is about to be put on the table who seems so impervious. Perhaps John is at the point where fitting the big square blocks back into their box is as much of a feat as building with them. He loves fitting them in. But mother keeps buzzing at him like a fly he can't brush off. "Hurry! Hurry! John, your dinner's ready."

But there's no such word as hurry in young John's lexicon. This is the important business of life. He lives in the present. Let dinner wait. Time doesn't exist for him. When dinner comes, he'll be the same about dinner. "Each thing in its time—all in good season," is John's philosophy and state of mind. The young child has no sense of time. Hurry has no meaning for him.

But we'll have to do the rest of our thinking about hurrying, tomorrow.

(Copyright: 1932: By The Chicago Tribune.)

* *

## WEDDING

Arthur D. Black, dean of Northwestern university dental school, and Mrs. Black of Evanston announce the marriage of their daughter, Mary Barbara, to Lester Ellis Dunbar, son of Mr. and Mrs. Fred R. Dunbar of Magnolia, Mass. The ceremony was performed at 8:30 o'clock last evening at the residence of the bride's parents. Mr. and Mrs. Dunbar will reside in St. Louis, Mo.

* *

### *Neighborhood Juniors.*

The Juniors of the Woman's Neighborhood club of Rogers Park will give their annual Christmas party this evening at the residence of Miss Dorothy Edwards at 7252 Ridge boulevard.

TRI-PHI
*junior dresses*
Willowy, undulating, devastating—a creation that cries adventure—a dress to break men's hearts with—a Tri-Phi that may change the whole course of your life
$5.95
*Junior sizes, 11, 13, 15, 17*
3rd floor
MAURICE L ROTHSCHILD
*State at Jackson*

ALEX invites you TO CELEBRATE NEW YEAR'S EVE
in either of Chicago's two outstanding cafes
near-north-side
*casa de alex*
58 E. Delaware
$5.00 per person
Dick Ede's Music
Sup. 9697 for Reservations
in-the-loop
*cafe de alex*
80 W. Randolph
$6.00 per person
Andover 2438 for Reservations
Earl Hoffman's Music
At Both Places Elaborate Floor Shows, Favors and Souvenirs
*Both Under Management of DANIEL ALEXANDER*

* *

*Subscribe for The Tribune*

* *

Chez Paree
FAIRBANKS COURT at ONTARIO ST.
M. J. FRITZEL *Presents*
SOPHIE TUCKER
*International Star*
Assisted by
TED SHAPIRO
TONIGHT
with
ROSS MacLEAN
STANLEY TWINS
3—RODIONS—3
BEN OMAR
MILDRED TOLLE
16 Broadway Beauties
BEN POLLACK
and His Music with DORIS ROBBINS
Make New Year's Reservation Now!
PH. DELAWARE 1655

AMUSEMENTS. AMUSEMENTS.

POSTAL TELEGRAPH for 55c will deliver to you tickets at Box Office Prices
Pop. Mat. Today 50c
Extra Mat. Friday to $2
APOLLO
Evenings (Except New Year's Eve) 50c to $3
Saturday Matinee, 50c to $2.50 (Plus tax)
Max Gordon's Musical Triumph of Two Continents
THE CAT AND THE FIDDLE
"An operetta of notable distinction, admirably staged, brilliantly interpreted."—*Charles Collins, Tribune.*
"The Cat and the Fiddle ought to be here until the World's Fair is on its feet."—*Ashton Stevens, American.*
"One of the best musical plays in many a day."—*Carol Frink, Herald-Examiner.*
"I am ready to acclaim it 'The Merry Widow' of our time, unaffected, ardent in romance and enrapturing in melody."—*Lloyd Lewis, News.*
"Just about the nicest musical love story you will be able to find in the theatre."—*Gail Borden, Times.*
"Some of the most enchanting music Jerome Kern ever wrote."—Claudia Cassidy, Journal of Commerce.

OPENING
SATURDAY, JANUARY 7
*Whitehall*
Palm Beach, Fla.
American or European Plan
Rates $10 up per day
Including Meals
Full Whitehall Standard of Service and Cuisine
New York Office—The Berkshire, 21 East 52nd St., Plaza 3-5800
MARTIN SWEENY
Manager

"Lopez Speaking"
from the
Congress Hotel
A FEW MORE TABLES AVAILABLE FOR THE
NEW YEAR'S EVE PARTY
in the
JOSEPH URBAN ROOM
Clever Souvenirs—Superb Entertainment—Robert Royce Mona and Marino Xenia Zarina
Startling Ballet
$10.00 PER COVER
*Another Dazzling Party in the*
POMPEIAN ROOM
Harry Sosnik and his Orchestra
$6.00 PER COVER
*Phone Reservations Harrison 3800*

GRAND OPERA HOUSE POPULAR MAT. TODAY
RADIO'S FAMOUS FIRE CHIEF
ED. WYNN
*(The Perfect Fool)* in
HIS GREATEST HIT
*The* LAUGH PARADE
*Seats to Jan. 7 incl. New Year's Eve.*
NO PERFORMANCES ON TUESDAY

ERLANGER — Tonite 8:30
3 WEEKS ONLY
FIRST MAT. TODAY
THE THEATRE GUILD Presents 4th Play American Theatre Society
The Good Earth
A Dramatization by Owen and Donald Davis of Pearl S. Buck's Novel.

MICKEY MOUSE
MARIONETTE STAGE SHOW
MICKEY in Person Direct from Hollywood
PLAYHOUSE
Dec. 29, 30, 31
Mornings at 11 A.M.
Afternoons at 3
Sponsored by Junior League of Chicago
Prices 25c 50c, 75c, $1.00

GARRICK $1 Best Seats Mat. Today
Every Nite: 50c, 75c, $1, $1.50, $2—No Higher
Leonard Doyle Presents Chicago's Favorite
THOS. W. ROSS *in*
"THE FAMILY UPSTAIRS"
2 Shows New Year's Eve—8:30-11:30

HARRIS—Mat. Today, 50c-$1
"BETTER THAN 'COUNSELLOR-AT-LAW.'"—*Ashton Stevens, American.*
ELMER RICE'S Gay Comedy About Americans in Paris
"THE LEFT BANK"

POPULAR MATINEE TODAY—2:30
BLACKSTONE Best Seats $1.50
Benn W. Levy's International Farce Hit
HENRY HULL *in*
SPRINGTIME for HENRY
Evgs., 50c-$2.00. Phone Har. 6000

# THERE IS A NEW CAR IN THE LOW PRICE FIELD

## PONTIAC — *the economy straight 8*

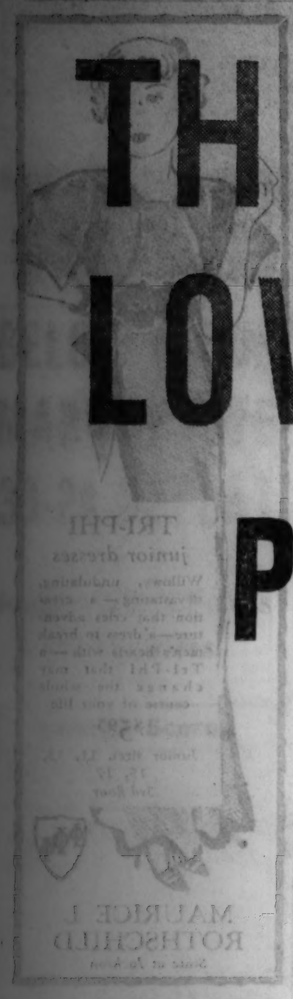

# $585 AND UP, F.O.B. PONTIAC, MICH.

## LOOK - DRIVE - COMPARE

| CHECK THESE FEATURES | PONTIAC ECONOMY STRAIGHT 8 | OTHER CARS CAR No. 1 | CAR No. 2 | CAR No. 3 |
|---|---|---|---|---|
| STRAIGHT EIGHT ENGINE | YES | | | |
| FISHER NO-DRAFT VENTILATION (Individually-Controlled) | YES | | | |
| WHEELBASE | 115 inches | | | |
| WEIGHT (4-door Sedan) | 3265 pounds | | | |
| HORSEPOWER | 77 | | | |
| SPEED | 78 | | | |
| FULL PRESSURE LUBRICATION (Rifle-drilled connecting rods) | YES | | | |
| DELIVERED PRICE (Your favorite model) | | | | |

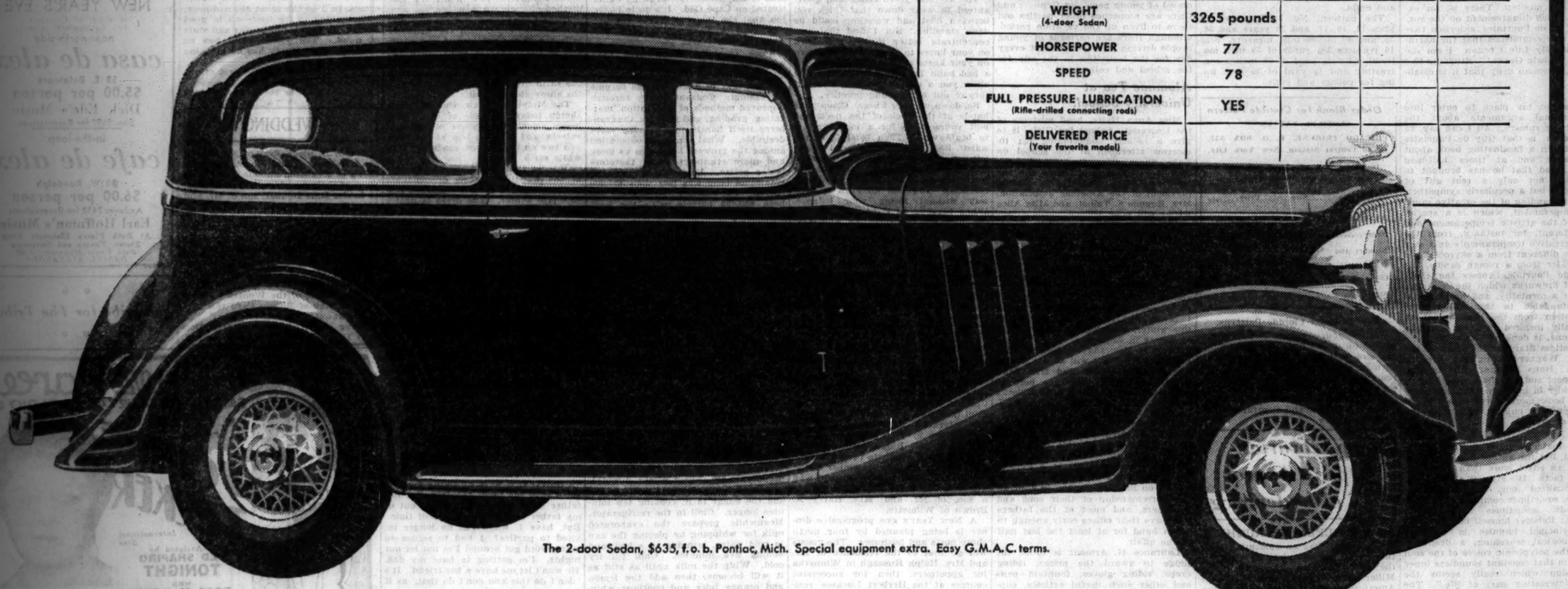

The 2-door Sedan, $635, f. o. b. Pontiac, Mich. Special equipment extra. Easy G.M.A.C. terms.

You won't believe it till you see it—and then you won't fully realize it till you drive it! But when you *do* drive it—you'll know that this new Pontiac Economy Straight 8 is the only low priced car you'll ever be satisfied to own!

The new Pontiac is not just a "full-sized" car—it's a BIG car—115-inch wheelbase. Not "like" an Eight or "smooth as" an Eight—it IS an Eight—a big Straight 8. 77-horsepower engine, cushioned in rubber to remove every trace of vibration. Makes 78 actual miles an hour—on the road! Yet uses no more gas than many smaller cars!

New longer, roomier Fisher bodies with appointments that will delight every woman. Every closed model equipped with Fisher No-Draft Individually Controlled Ventilation—a brand new comfort and safety feature that you couldn't have bought last year *at any price!*

LATEST AND GREATEST

The Pontiac Economy Straight 8 engine is the latest development of the Straight 8 principle, with all the lessons learned by the world's largest manufacturer of Straight Eights brilliantly applied. Every development resulting from this experience has been carefully tested in the General Motors research laboratories; then *proved* in actual operation at the General Motors Proving Ground. In the new Pontiac, therefore, the inherent smoothness, speed and stable power of the Straight 8 have not only reached new peaks of performance, but are delivered at a degree of operating efficiency never before possible.

OPERATING ECONOMY

For you, a very practical result of this efficiency is Pontiac's operating economy. Just as the modern Six is more economical to operate than earlier Fours, the Pontiac Economy Straight 8 is so highly developed that it gives you all the smooth and brilliant performance of the Straight 8 *at its best*—yet costs no more to operate than you have been paying for much smaller cars.

You don't have to put up with ordinary car standards today. General Motors has put a BIG STRAIGHT 8 IN THE LOW PRICE FIELD! Drive this new Pontiac now. Compare it with every other low priced car. Use the simple chart above as your guide to Value. Then choose the car that gives you *most for your money*. General Motors' big 115-inch 77-horsepower Pontiac Economy Straight 8 is the finest, fastest car ever offered at its low price.

# PONTIAC *the economy* STRAIGHT 8

A GENERAL MOTORS VALUE

## Community Motors, Inc.

**Distributors**

**235 East 33rd Street**

NORTH

COMMUNITY MOTORS, INC., 6259 Broadway

FRANKLIN-WEBER MOTOR SALES, 6101 N. Clark St.

GROSSINGER MOTOR SALES, 2656 Lawrence Ave.

HEINZ MOTOR CO., 8140 Lincoln Ave., Niles Center.

NORTH SHORE BUICK CO., 1131 Chicago Ave., Evanston.

NORTH SHORE BUICK CO., 110 S. 1st St., Highland Park.

WARNER MOTOR SALES, 3637 Southport Ave.

NORTHWEST

WM. BUSSE & SONS, INC. 134 N. Park Ave., Park Ridge, Ill.

COMMUNITY MOTORS, INC 2473 Milwaukee Ave.

NORTHWEST BUICK CO., 3801 Lawrence Ave.

SMASON MOTOR SALES, 7306 W. Grand Ave.

SUNDBERG MOTOR SALES, 3030 N. Cicero Ave.

SOUTH

BRIGHTON PARK MOTOR SALES, 4391 Archer Ave.

COMMUNITY MOTORS, INC., 2519 S. Michigan Ave.

COMMUNITY MOTORS, INC., 7718 Stony Island Ave.

COMMERCIAL MOTORS, 12840 Western Ave., Blue Island

FRED HALL MOTOR SALES, 6617 S. Western Ave.

KOLE MOTORS, INC., 5343 S. Ashland Ave.

McFARLAND & KEENAN, INC., 7647 S. Halsted St.

MILDA AUTO SALES, 806 W. 31st St.

ROSELAND BUICK SALES CO., 10858 S. Michigan Ave.

SOUTH CHICAGO BUICK CO., 8600 Commercial Ave.

STERNBERG SALES & SERVICE, INC., 6035 Cottage Grove Ave.

WEST

COMMUNITY MOTORS, INC., 4949 W. Madison St.

EMIL MARES MOTOR SALES, 1500-02 W. 22nd St.

CHICAGO AVENUE MOTOR SALES, 2252 W. Chicago Ave.

PECKAT BROS. MOTOR SALES, Roosevelt Road and 2nd Ave., Maywood.

A. L. WARGNY, INC., 52 Madison St., Oak Park.

SECTION TWO
SPORTS MARKETS
WANT ADS

# Chicago Daily Tribune

THE WORLD'S GREATEST NEWSPAPER

WEDNESDAY, DECEMBER 28, 1932. *** 17

"Three days after we had advertised in the Tribune for a 13-ton ice machine we got exactly what we wanted."—Rapinwax Paper Co., 4440 West Division street.

● For every kind of want ad job—buying or selling—use Tribune Want Ads. Phone Superior 6100—Want Ad-Viser!

# TORONTO'S EARLY ATTACK WHIPS HAWKS, 4-3

## BELOIT HANDS MAROON FIVE 30-24 DEFEAT

### Kuplic Gets 8 Points for Invaders.

**College Scores**

Beloit, 30; Chicago, 24.
Purdue, 35; Wabash, 15.
New York C. C., 45; Baltimore U., 29.
Georgia, 28; Tulane, 29.

GAMES TONIGHT.
Notre Dame at Ohio State.
Beloit at De Paul.
Illinois Wesleyan at Illinois.

BY WILFRID SMITH.

Beloit college last night whipped the University of Chicago five 30 to 24, between games in the holiday high school basketball tournament at the fieldhouse. The college boys, however, ha. little to show the preps in how the game should be played. Although the score was tied four times and no more than two points separated the quintets until the final minute, the game dragged along uninterestingly.

Neither team could pass the ball with consistent accuracy, and their poor aim frequently caused the receiver to exceed his legal limit in steps. The game was decided on long distance shooting. There were no more than three followup shots made by both teams, but one of these was most important to the visitors. Kuplic, Beloit center, grabbed the ball from his own backboard and scored to send the team to the front, 21 to 20, near the end of the game. While Chicago a minute later tied the score at 22 all, the Maroons never were able to regain the lead.

**Bloom Starts Scoring.**

Bloom led off for Beloit with a field goal, and Chicago tied the score on free throws by Wegner and Offill. More than ten minutes elapsed before Duvall's field goal and free throw, for he was fouled by Porter on the shot, sent Beloit to the front.

Evans' field goal at the end of 14 minutes of play, which was immediately followed by a long throw by Wegner, tied the score at 6 to 6. Bloom had added a point for Beloit prior to this. Chicago kept pace with Beloit until just before the half, when Duvall's side shot gave his team an advantage of 11 to 8 for intermission.

Page's free throw, followed by goals by Evans and Porter, tied the score at 13 soon after play was resumed. The teams again were tied at 15 to 15, following goals by Bloom for Beloit and Eldred for Chicago. Eldred had been substituted for Parsons, regular center.

**Score on Double Free Throw.**

Evans and Heiss then engaged in a give and take pushing match which brought penalties on each. Both scored and Heiss was replaced by Kelly, since it was his fourth personal foul. The score now alternated until it was deadlocked for a fourth time at 22. Here Kelly took charge of Beloit's offense and his two long field goals won the game.

In the closing two minutes Page scored on a one hand shot from the side, but free throws by Duvall and Whitson reestablished the four point lead. As the final gun sounded Kuplic of Beloit scored from underneath the blackboard.

| BELOIT (30) | G | F | P | CHICAGO (24) | G | F | P |
|---|---|---|---|---|---|---|---|
| Duvall,f | 2 | 3 | 3 | Offill,f | 0 | 1 | 0 |
| Bloom,f | 3 | 1 | 1 | Evans,f | 3 | 1 | 7 |
| Kuplic,c | 3 | 2 | 3 | Merrifield,f | 0 | 1 | 1 |
| Heiss,g | 2 | 0 | 4 | Pitcher,f | 0 | 0 | 0 |
| Whitson,g | 0 | 1 | 0 | Parsons,c | 0 | 0 | 1 |
| Kelly,g | 2 | 1 | 1 | Eldred,c | 2 | 0 | 1 |
| | | | | Porter,g | 2 | 1 | 3 |
| | | | | Wegner,g | 1 | 1 | 1 |
| | | | | Page,g | 1 | 1 | 2 |

Referee—Nick Kearns [De Paul]. Umpire—Sam Liftschultz [Crane.]

**PURDUE, 35; WABASH, 15**

Lafayette, Ind., Dec. 27.—[Special.]—Purdue used nearly three complete teams here tonight as it humbled Wabash, 35 to 15, for its fourth victory of the season. The game was a typical holiday affair, missed passes and bad passes keeping the ball out of bounds a good share of the time.

The Boilermakers started out fast with a reserve quintet which had Parmenter as the only regular and soon piled up a 10 to 1 lead. Wabash finally tallied a field goal with five minutes of the half left and cut down the margin to 16 to 7 at the half.

In the second half the Boilermakers did almost as they pleased, with frequent shifts in lineups. Charles Stewart, a transplanted center who has been working at forward, and George Fisher, lanky sophomore center, tied for the high scoring honors with four field goals. Mason, Wabash back guard, was the only Little Giant able to get more than one basket. Lineups:

| PURDUE (35) | B | F | P | WABASH (15) | B | F | P |
|---|---|---|---|---|---|---|---|
| Keller,f | 1 | 0 | 1 | Oren,f | 1 | 0 | 0 |
| Wheeler,f | 1 | 0 | 1 | Joyce,f | 1 | 1 | 1 |
| Hertzing,f | 1 | 0 | 0 | Berne,c | 1 | 1 | 1 |
| Coon,f | 0 | 0 | 0 | Heath,c | 0 | 0 | 0 |
| Craig,f | 0 | 0 | 2 | Crisler,g | 0 | 1 | 1 |
| Stewart,f | 4 | 0 | 0 | Nelson,g | 0 | 0 | 1 |
| Fisher,c | 4 | 0 | 0 | Mason,g | 2 | 2 | 3 |
| Pehring,c | 0 | 1 | 1 | | | | |
| Moore,g | 1 | 0 | 3 | | | | |
| Cottom,g | 2 | 0 | 0 | | | | |
| Parmenter,g | 2 | 1 | 3 | | | | |
| Shaver,g | 0 | 0 | 3 | | | | |
| Miner,c | 0 | 1 | 0 | | | | |
| Harmon,g | 0 | 0 | 0 | | | | |

Referee—Strohmeier. Umpire—Meloy.

**DE PAUL MEETS BELOIT**

De Paul university's basketball team will seek its fifth consecutive victory of the season tonight against Beloit college at the De Paul gym.

Phil Krause and Jim Gorsky probably will start at the forwards. Capt. Tony Lauritis and Jim Doody will appear at the guards, while either Pete Barskis, the tallest member of the squad, or El Weston will take the starting position at center.

## THE GUMPS—THAT'S ALL I WANT TO KNOW

WHAT A TIME ANDY AND MIN ARE GOING TO HAVE TONIGHT— A SHOW— AND AFTER THAT THE BIG FEED—
ANDY AND MIN ARE LATE SO BIM SENT THEIR TICKETS OUT TO THEM—
BIM IS ANXIOUS NOT TO MISS ANY PART OF THE PERFORMANCE SO HE WILL WAIT FOR THEM INSIDE THE THEATRE—
12-28
GOLLY— I HOPE THAT METER DOESN'T OVER DO IT SELF— IT'S UP TO $1.85 NOW— ALL I HAVE TO MY NAME IS TWO DOLLARS—
ONE DOLLAR AND NINETY-FIVE CENTS— PLEASE—
KEEP THE CHANGE—
GUESS WHAT—
DON'T TELL ME YOU FORGOT THE TICKETS—
I LEFT THEM AT HOME ON THE PIANO—
THAT'S ALL I WANT TO KNOW!
SIDNEY SMITH
Reg. U. S. Pat. Off.—Copyright, 1932, by The Chicago Tribune

## CITY, SUBURBS SHARE HONORS IN PREP TOURNEY

### Crane Loses to Thornton in Overtime.

**Tourney Facts**

YESTERDAY'S RESULTS.
Morton, 19; Blue Island, 7.
Lindblom, 27; Tuley, 21.
Riverside, 29; Waller, 11.
Downers Grove, 28; Marshall, 16.
Lane, 29; Calumet, 28.
Hyde Park, 28; Schurz, 18.
Thornton, 34; Crane, 32 [overtime].
Lake View, 25; Bowen, 22.

GAMES TODAY.
1 p. m.—Parker vs. Roosevelt.
2 p. m.—York vs. St. Charles.
3 p. m.—McKinley vs. Senn.
4 p. m.—New Trier vs. Proviso.
5 p. m.—Morton vs. Lindblom.
7 p. m.—Riverside vs. Downers Grove.
8 p. m.—Lane vs. Hyde Park.
9 p. m.—Lake View vs. Thornton.

Eight suburban and eight city teams will swing into the second round of the Stagg prep basketball meet for the championship of Chicagoland today at the University of Chicago fieldhouse. Yesterday, as Monday, four squads from the local league and four from beyond the city limits came through the first round play.

Yesterday's winners were Morton, defending champion; Lindblom, Riverside, Downers Grove, Lane, Hyde Park, Lake View, and Thornton. Their victims were Blue Island, Tuley, Waller, Marshall, Calumet, Schurz, Bowen, and Crane. This alignment represents a triumph for the suburban idea, since only 12 of the original 32 entrants came from the commuting districts.

**Klein Sinks Long One.**

More than that, yesterday's play turned up two suburban teams which have been the surprises of the tournament, Downers Grove and Thornton. Both came up with big, clever teams and the sideline critics are predicting that one of them will play in the finals Saturday night.

Miles Klein, Thornton forward, was the hero of the day, tying with Ruskowski of Calumet for high point honors at 13 each and scoring the longest basket yet seen at the University fieldhouse for the last and winning points in the last overtime moments of the last game. Levinsky of Crane took third scoring honors with 12 points.

Klein's goal from far behind the middle of the floor gave Thornton a victory over Crane, 34 to 32. In the overtime Levinsky and Denbo counted in quick succession. At that point Nisbet connected from midfloor and Klein sank a short one and followed with his spectacular winning basket.

**Bowen Is Eliminated.**

Bowen and Lake View opened the evening round with a battle of beanpoles, which was captured by Lake View, 25 to 22, after a spirited Bowen rally had tied up the game at 19 all in the middle of the final period. Both teams averaged well over 6 feet in height.

The Lake View center, Fred Troutewine, tops 6 feet 7 inches, but he was held to five points when Bowen sprang a surprise match for him in the person of Paul Amundsen, 6 feet 5½ inches, reserve. Tinters, Swanberg, and Buchanan decided the game for Lake View with three field goals in a row.

Downers Grove produced one of the best teams in the tourney and defeated Marshall, 28 to 16. Marshall runnerup in last year's meet, led, 6 to 4, at the quarter, but the suburbanites' accurate passing and fast breaking attack soon began to count and Downers Grove led at the half, 16 to 9.

**Morton Wins Easily.**

Morton, winner of last year's tourney, trimmed Blue Island, 19 to 7. The south suburban team sank only one goal from the field. Morton, which led, 10 to 5, at the half, showed none of the power that led it to the championship a year ago, all of the regulars having been graduated.

Lindblom didn't have to show much basketball in its 27 to 21 triumph over Tuley. Frequent fouling slowed the play.

Taking the lead in the opening minute of play, Riverside's stocky but speedy five turned back Waller, 29 to 11. Four Riverside regulars, Horak, Grear, Percival, and Nelson, took care of all the scoring.

A frenzied final five minutes of the Lane-Calumet game was full of thrills for the crowd as the lead changed

[Continued on next page, column 8.]

## BRING ON THOSE COAST FIGHTERS

*Catholic Youth Organization boxers start training as their foes from Los Angeles and San Francisco entrain for Chicago. The C. Y. O. intercity fights will be held Jan. 6 at the Stadium. Seated (left to right) are Henry Rothier and Jimmy Christy; standing, Bud Ginter, Oscar O'Hanion, and Henry Fuscaldo.*

[Story on following page.] [TRIBUNE Photo.]

## Bill Jurges Leads N. L. Shortstops

[Averages on following page.]

Bullet Bill Jurges, though he had many things to distract him, led the National league in fielding last season, according to official averages released yesterday. The sprightly young Cub turned in a mark of .964 to head a league well supplied with able shortstops.

Jurges was the only Cub to top a classification, but the statisticians had to carry their figures to four decimals to nose out Manager Charley Grimm as the top first baseman. Don Hurst of the Phillies won the honor with a mark of .9930, as compared with Boss Charley's .9929.

**Grace Sets Record.**

A former Cub, Earl Grace, set a dizzy pace for the catchers of the league with a mark of .998 in 114 games. This is a new league record, topping by two marks the record set a year earlier by Frankie Hogan of the Giants.

Grace's one error was made Sept. 8 after more than a year of perfect catching. His last previous error was committed Aug. 29, 1931, and the span between the two misplays saw Earl handle 444 chances without a bobble.

Another former Cub chattel, though he never reached the Cub cast, led the outfielders who played in 100 or more games. Wally Berger, who went to Boston from Los Angeles in the Hornsby deal, tied the league record with .993. The record was set in 1923 by Duncan of Cincinnati. Old Rabbit Maranville, playing his 20th season in the majors, led all regular second baseman with .975.

**Boston Makes Team Mark.**

Boston set a new team record with a mark of .976, one point better than that set by the Cubs when they won the pennant in 1929.

The Cubs busted into the team summaries in two phases—they had the most chances with 6,309 and they set a new record with one assist in a nine inning game on Aug. 23.

Freddy Heimach, portly lefty of the Brooklyn Dodgers, ranked first among the fielding pitchers, though he was one of 21 who fielded 1.000. Freddy, in his second successive errorless year, was given top honors because he accepted more chances than any other errorless pitcher—51. Bob Smith completed the year without ever having committed an error while a member of the Cubs.

**Philly Catchers Lead.**

Philadelphia catchers had the fewest passed balls, with a total of 4, tying the record, while the Cincinnati backstops led with 20, Ernie Lombardi letting 17 of this total get past him.

The year saw the fewest number of assists for the league with a total of 14,683 as compared with the old 1930 low of 15,020.

Despite the capturing of a predominance of the fielding honors by the Boston Braves, the Bostonians weren't encouraged to use their bats in rounding out their baseball endeavor. Good fielders all, the Braves were next to last in the league batting. The Braves handled 6,237 chances in 155 games and made only 152 errors.

## TALKING IT OVER

BY ARCH WARD.

PERUSAL of the 1933 football schedules will convince you that there are at least three Western conference schools unable to obtain home games commensurate with their standing as academic centers. They are Iowa, Indiana, and Purdue.

Purdue and Indiana always have had trouble getting representative home schedules, but the general economic situation has made the task increasingly difficult.

Purdue, co-champion in 1931 and undefeated in 1932, plays only one conference game at home next season. And that is with Iowa, one of the weakest drawing cards. The other contests to be played before Lafayette fans are with Carnegie Tech and Ohio University of Athens.

Michigan, Northwestern, Chicago, Ohio State, Minnesota, and Illinois shy away from invitations to visit Lafayette. The capacity of Ross-Ade stadium is 22,000 and it seldom has been filled. Northwestern in recent years has been willing to meet the Boilermakers on a home and home basis, but the Wildcats dropped Purdue when they struck up relations with Michigan.

The loss of Northwestern has been more than offset by the acquisition of Notre Dame. Purdue will visit the Notre Dame stadium next October and the Irish will repay the call in 1934.

Indiana would have no home games next fall were it not for its state rivalries with Notre Dame and Purdue. Both teams will play at Bloomington. Iowa has only one conference home game. Wisconsin is the opponent.

Strangely enough, none of the three schools seems to be outraged by its inability to give the home town fans a break. They probably feel that they can make more money by playing away from home, and money is necessary if a year around athletic program is to be maintained. Football has to shoulder the load for the nonrevenue producing sports.

From which you may gather, and rightly, that football schedules are arranged not so much with the idea of proving which school has the better team but rather which teams will produce the biggest gates.

Purdue, for instance, would have reason to believe it could provide strong opposition for teams like Southern California, Stanford, Yale, or Harvard. But Purdue, if it were able to arrange games with these schools, would have to do all the traveling. None of them would care to play a return game before a capacity crowd of 22,000.

## Dempsey, Getz Talk on Site for June Bout

Jack Dempsey last night called George Getz, chairman of the World's Fair sports committee, for information concerning the 15 round match between Max Schmeling and Max Baer, which Dempsey is to promote next summer.

Dempsey plans to present the match early in June. Chicago looms as an attractive site because of the thousands of visitors who are expected to be in the city for the fair.

Fifteen round bouts are not permitted in Illinois except for heavyweight championship contests. Neither Schmeling nor Baer is champion, that honor belonging to Jack Sharkey who won a decision from Schmeling last summer. Mr. Getz assured Dempsey, however, that the ban on 15 round bouts would be lifted in case he chooses Chicago as a battle site.

Dempsey stated that he contemplates a price scale ranging from $10 to $2.

**SHARKEY GETS OFFER**

New York, Dec. 27.—(AP)—Jack Dempsey said tonight he had wired Jack Sharkey in Boston an offer to defend his heavyweight championship in September against either Max Schmeling or Max Baer.

Dempsey, in his debut as a big league promoter, already has matched Baer and Schmeling for a 15 round match in June, either in Chicago or New York.

Dempsey said he had received a telegram from George F. Getz, Chicago sportsman who aided Tex Rickard in the promotion of the second Tunney-Dempsey bout, asking that consideration be given Chicago as a site for the Baer-Schmeling match as a World's Fair feature.

## *Maj. Daly, Former Army Star, Sent to Monterey, Cal.*

Washington, D. C., Dec. 27.—[Special.]—Maj. Charles D. Daly, star West Point football player 30 years ago, has been assigned to the 76th field artillery at the presidio of Monterey, Cal., it was announced today. Maj. Daly has been on duty on the general staff here. Maj. Daly coached the Army from 1919 to 1923.

## *Harder, Indians' Pitcher, Weds Boyhood Sweetheart*

Omaha, Neb., Dec. 27.—[Special.]—Mel Harder, Cleveland Indians' pitcher, and Hazel Schmidt, his boyhood sweetheart, were married today. The couple left for a honeymoon trip to Galveston, Tex., shortly after the ceremony. Harder gave his age as 23, while his bride registered as 22.

## EDUCATOR FLAYS COLLEGE SPORTS AT STAGG FETE

### But 10% on Level, N.Y.U. Head Claims.

New York, Dec. 27.—[Special.]—Amos Alonzo Stagg, veteran coach at the University of Chicago, heard a serious indictment of intercollegiate athletics at the Sportsmanship brotherhood luncheon in his honor today.

The indictment was made in a speech by Prof. Philip O. Badger, chairman of the board of athletic control at New York university.

"I am not optimistic about the future of intercollegiate athletics," Prof. Badger said. "Not 10 per cent of the colleges of the country are playing the game fairly and squarely.

"I see no trend in the right direction and if intercollegiate athletics continue to be conducted as they are now, in ten years the colleges will be playing on a basis that is frankly professional or not at all."

**Crisler Presents Stagg.**

Matthew Woll, vice president of the American Federation of Labor, presided at the luncheon. Stagg was introduced to the 300 men present, many of whom were coaches, by Fritz Crisler, football coach at Princeton university.

"All his life," said Crisler, "Mr. Stagg has chosen not to get but to give. Only a few weeks ago, when he was offered a life of ease in a job with good pay, he refused it because it was a job with no work."

This was the post of adviser on athletics at Chicago university, where he was retired as football coach upon reaching the age of 70.

Woll presented to Stagg the Sportsmanship brotherhood emblem. The only other man to whom this emblem has been given is Walter Johnson, who received it when he finished his career as pitcher for the Washington Senators.

**Coaches Hold Meeting.**

The Sportsmanship brotherhood luncheon was the first of a series of sports meetings scheduled for this week. Launching the annual week of intercollegiate athletic shop talk and theorizing, the college football coaches went into session this afternoon at the Hotel Pennsylvania.

During the afternoon Gilmore Dobie Cornell coach, asked the association to recommend the retention of the six new rules put in last year and also propose several other changes which would make the game safer and more simple. The six changes made last year have reduced football fatalities and injuries, Dobie pointed out.

Dobie advocated abolition or further restriction of shifts, lateral passes, revolving huddles and spread plays. Chuck Collins, former Notre Dame star, and coach at North Carolina, urged that two points be awarded for the extra point after touchdown by a rush or a pass. J. Wilder Tasker of Rutgers suggested that the existing rule on pass interference be adjusted to take away some of the advantages now accruing to the offensive side.

The coaches' meeting, this year a two day affair, is only one of the week's conventions. The other chief gathering is that of the National Collegiate Athletic association, in which the more theoretical, less active members of the intercollegiate sports scene do their deliberating. This meeting is scheduled for the Astor, Thursday and Friday.

## *BABE DIDRIKSON TAKES WORKOUT IN I. A. C. GYM*

Babe Didrikson worked out yesterday morning at the Illinois Athletic club. Her manager, George Emerson, reported the Babe in fine condition.

Following the workout, which lasted from 10:30 to 11:45 o'clock, Miss Didrikson was the luncheon guest of the World's Fair officials at the Administration building. Later she spoke over the radio.

**Hockey Results**

Boston, 1; Montreal Canadiens, 0.
Ottawa, 3; Montreal Maroons, 0.
Detroit, 3; New York Americans, 1.

## CHAMPS SCORE FOUR GOALS IN TEN MINUTES

### Conacher Hurt; Out for Month.

BY EDWARD BURNS.

The world champion Toronto Maple Leafs, after six straight setbacks on Chicago ice, registered a 4 to 3 victory over the Blackhawks last night in a game made especially exciting because the champs scored their four goals in the first period, then couldn't stop the Hawks until the Chicagoans had scored their three markers.

All the Toronto scores were made in a span of 10 minutes and 32 seconds of the opening period.

The pendulum swinging stuff was a great incentive toward thrills for the 8,500, but there was much sympathy when it was announced in the first intermission that Charley Conacher, brilliant young Toronto forward, had broken his left collar bone in a crash against the boards. He was taken to the Garfield Park hospital, where the fracture was set. It was said Conacher will be out of the game for a month or five weeks.

**"Why Wait," Say Leafs.**

The Leafs cut loose with great vehemence at the opening faceoff. At 2:30 Primeau picked up the puck in midice and passed to Conacher. Conacher went down the right boards a mile a minute, swerving at the right juncture without any hindrance whatsoever. He grazed the point of Gardiner's nose as he whizzed past, dropping the mail as he did so. Conacher, a neat task completed, sprawled and slid head first into the boards across the rink, but little he cared.

Of course, a faceoff in the center of the rink followed. Conacher got the puck, took it just over the blue line, giving Jackson time to take a position about eight feet in front of the cage, from where he scored in 2:50.

The third Toronto production was completed in 4:37, and caused derisive noises to be made by the customers. Blair and Doraty took the rubber into the defense zone, then gave it to Clancy, who scored.

**Conacher Is Out.**

It was eight and a half minutes between the Leafs' third and fourth goal and it was during this span that Conacher slid into the end boards, suffering the injuries which will keep him out of the game indefinitely. Charley continued throughout his three minute stint, but during the intermission between the first and second periods examination revealed the fracture.

At 13:02 of the first period the score became 4 to 0. Doraty and Gracie advanced the puck and in a scrimmage 10 feet out Day took a backhand swipe at the rubber and the thing flew into the cage.

The first Hawk goal came at 18:15 in the first period. In a melee in front of Chabot, Couture, Graham and Thompson took closeup pokes, all of which were turned back by Chabot. Then Gottselig took a poke and the goal was accomplished.

The Hawks seemed like a different team when they took the ice for the second period. They were the aggressors from the outset and their zeal got its first reward in 6:10. McFadyen slammed the puck past Chabot with great skill after assists from Cook and Graham.

**Boys Fight a Little.**

In their next turn on the ice, six minutes later, Cook took a long diagonal pass from McFadyen and rammed in goal No. 3 for the Hawks. A few seconds later McFadyen missed tying the score by a whisker.

In the first ten minutes of the third period the Leafs took no chances on losing their one point advantage and resorted to lofting the puck on every opportunity offered.

At the half way point Thompson twice loosed terrific shots which knocked down Goalie Chabot. The second of the two shots was so severe that the Leaf goalie had to take time out to reattach his harness.

As the game was going into the latter part of the period there was a fist fight, precipitated by Levinsky, who attempted to attack Cook while the latter was flattened on the ice. Although blows were struck by four or five players, Levinsky and Cook were the only ones penalized.

**Rally Fails**

| CHICAGO [3]. | | TORONTO [4]. |
|---|---|---|
| Gardiner | Goal. | Chabot |
| Abel | L. D. | Horner |
| Graham | R. D. | Clancy |
| Gottselig | C. | Primeau |
| Thompson | L. W. | Jackson |
| Couture | R. W. | Conacher |

SPARES.
Chicago—March, Mackenzie, Bostrom, Cook, Romnes, McFadyen, Coulter, Jenkins.
Toronto—Levinsky, Day, Blair, Bailey, Cotton, Gracie, Doraty, Darragh.
Officials—Cameron and Dalfmault.

FIRST PERIOD.
Scoring: Toronto—Conacher [Primeau], 2:30; Jackson [Primeau and Conacher], 2:50; Clancy [Blair and Doraty], 4:37, and Day [Doraty and Gracie], 13:02. Chicago—Gottselig [Thompson, Couture, and Graham], 18:15.
Penalties—Horner, Clancy, and Thompson.

SECOND PERIOD.
Scores: Chicago—McFadyen [Cook and Graham], 6:10, and Cook [McFadyen], 12:10.
Penalties—Levinsky, March.

THIRD PERIOD.
Scoring—none.
Penalties—Levinsky [2], Cook.

STOPS.

| | | | |
|---|---|---|---|
| Gardiner | 15 | 11 | 14—40 |
| Chabot | 13 | 9 | 11—33 |

## *In the WAKE of the NEWS*

*COLLEGE LETTER BOX.*

DEAR WAKE: I was glad to read your recent article on "Freshman Football." Although not a player, my start as an avid spectator was as a freshman at University of California in 1920, when that "wonder team" scored 482 points to 14, later beating Ohio State in the Tournament of Roses, 28 to 0.

I took my last three years at Northwestern and saw it change from the "weak sister" class to title rating. Yet with my early history I always have felt the coast had an edge on midwest teams, perhaps due to the freshman problem.

Your term "cannon fodder" is about true of the freshman's impression of college football, and several fellows I know dropped the game in their first year for that reason. Why shouldn't the B. ; Ten take a cue from the coast and have a freshman conference?

It gives these players competition of their own class and good seasoning for varsity years without burning them out. Coast custom is that frosh teams of two schools playing a varsity game meet at the other school. Thus there always is a home game and there is a lot of interest in these teams.

Most Big Ten universities are large enough to have scrimmages between varsity and several elevens of reserves instead of wearing out freshmen in that task. By giving the frosh real interschool games of their own there is a whole lot more for the graduating high school players to look forward to. I believe the Big Ten would gain in adopting this idea. Leonard Olson.

Friend Harve: Would like to congratulate you on raising your voice in behalf of midwest football. Last year St. Mary's defeated Southern California, but somehow that defeat did not count. This year Newman would pass the Trojans dizzy, so Pittsburgh is preferred to Michigan as a Jan. 2 opponent even before the conference had opportunity to vote on the question of allowing the Wolverines to make the trip. Pittsburgh's chief offense is a running attack which should be nil against California's heavy line. There is little doubt of the result. Southern California has great schedule pickers as well as football players. Midwest.

* *

**Jack Frost.**

*Through doors and windows doubly locked*
*Steals in this naughty gay intruder;*
*I've never asked him to the house*
*And yet he comes. What could be ruder?*
*But when I see his finger prints,*
*So white and chaste on window pane,*
*My gladdened heart is filled with joy*
*And then I hope he'll come again.*
A. J. Richardson.

* *

**Of Newspaper Family.**

Wake: Tom Moore, recently elected captain of the Iowa eleven for 1933, comes from a newspaper family. E. R. Moore, his father, is managing editor of the Waterloo Courier. His brother, E. R. Jr., serves as sports editor. Tom, who ranks high scholastically as well as being a leader in athletics, professes no interest in the newspaper calling. An Unemployed Cub.

* *

This Wake Is Conducted by Harvey T. Woodruff. Help! Help!

* *

**Question of Speed.**

HTW: I was driving the super-6 and my friend was driving his flivver-8. I was leading the way to my sister's house and traveling at good speed. Every now and then he passed me and then slowed down to give me the lead again. At our destination I said, "Trying to show me up?" "O, no," he replied, "but I almost ruined my car by driving in first all the way." Orphan Ollie.

* *

**Dumbbell Pomes.**

Where's Mr. Sullivan? Page Mr. Sullivan.
Shout out his name from the hills!
Has a new partner been put in his place?
Does he not rank any more as an ace?
Can this new man ride at "Pisafore's" pace?
All we hear now is Gilbert and Mills.
Ken Tarbox.

* *

**What Has Become of——**

The old fashioned girl of sweet sixteen who had never been kissed?
Mabel Barr.

* *

**Do You Remember Way Back When:**

In the '60s the Rush street bridge was considered unsafe because it twice had gone down, once with a herd of cattle traversing it, so a ferry boat operated, but the boat once tipped over and a number of people were drowned in the river?—Hannah Simon.

# ROSENBLOOM HAS EYE ON VICTORY NO. 32 FOR YEAR

## Arrives for Jones Bout at Stadium.

Maxie Rosenbloom, Freddy Miller, and Martin Levandowski arrived yesterday for their bouts at the Chicago Stadium tomorrow night. Rosenbloom, light heavyweight champion in several states, faces Billy Jones of Philadelphia in a 10 round match.

Miller, Cincinnati, O., featherweight, clashes with Jackie Sharkey, Minneapolis, Minn., in an eight rounder. Another 10 rounder will bring together Levandowski, Grand Rapids, Mich., fighter, and Bob Olin of New York. These contests will support the 10 round bout between Tommy Paul, N. B. A. featherweight champion, and Fidel La Barba.

Rosenbloom sparred five rounds yesterday at Trafton's gymnasium, three with Jack Robinson and two with Jimmy Gibbons. After the drill Maxie weighed 189 pounds. He will be making his third appearance in Chicago. About five years ago Rosenbloom held Tiger Flowers, former middleweight champion, to a draw. He defeated Charley Belanger at the Stadium two years later.

**Loses Two Bouts.**

Rosenbloom has had 35 bouts this year, winning all but four. He lost to Joe Knight and Dave Maier, both southpaws, and was twice held to a draw by Bob Godwin. Maxie defended his title at Buffalo, N. Y., on July 25, winning in 15 rounds from Lou Scozza. He is not recognized as champion in this state, which is a member of the N. B. A.

Miller did only loosening up exercises. He will do only light work again today. Freddy has been drilling at New York and he said he is in good condition. Miller, a southpaw, made his latest start in Chicago last Aug. 4, beating Hymie Wiseman. Since then he whipped Frankie Wallace at Cincinnati and knocked out Nat Seuss at New York. On Aug. 31 he was held to a draw by Frankie Wallace at Cincinnati, when he broke his left hand in the second round. He weighed 126½ pounds after his workout yesterday.

**La Barba Ends Boxing.**

La Barba finished boxing yesterday with two rounds against Davy Day and two against George Engle. Paul ended his sparring with six rounds, three each against Lou Vine and Al De Rose. He weighed only 123¼ pounds when he finished work. In his last match with La Barba at Los Angeles last July Paul scaled 129.

---

Four matches have been arranged for the amateur show at the Rainbo Fronton tomorrow night. The Odd Fellows' service bureau of Cook county, sponsor, has announced the following matches between boxers from Gary, Ind., and Chicago:

Knute Christensen, Chicago, vs. Bill Krans, Gary; Matty Piovanich, Chicago, vs. Paul Stetina, Gary; Charles Gay, Chicago, vs. Paul Luptak, Gary.

Four other contests are scheduled. A wrestling exhibition between Frank Talaber, Armour Tech institute, and Stanley Seliga of South Chicago, also is scheduled.

---

A card of exhibition bouts will be presented at Edward Hines hospital tonight. The matches are:

Jack Roper vs. Paul Stewart, Harry Dublinsky vs. Solly Dukelsky, Prince Saunders vs. Herb Peterson, Johnny Phagan vs. Ray Tramblie, and Jack Dribbe vs. Marty Cutler. Tommy Paul, featherweight champion, will attend.

Dublinsky fights Saunders in the 10 round main event of Promoter Billy Cepak's opening show at the Cicero stadium Monday afternoon. Dukelsky meets Jimmy Brock in a six round supporting match. Another six rounder on the card will bring together Tramblie and Bob Grohek. Eddie Evans, south side bantamweight, replaces Guy Stubbs against Duke Callaway in a four round bout.

# Tree Sparrows Brighten Winter Woodland Scene

BY BOB BECKER.

Tree sparrows, flushing from heavy thickets of willows and tall weeds, ringnecked pheasants roaring away on fast-beating wings, well fed bluejays calling from oakwoods, hawk hunting low over the lowlands, rabbits scurrying out of the grass when flushed by a springer spaniel—these feathered and furred winter residents of Chicagoland were noted early in the week when we picked up a 16 gauge gun and hiked for several miles through the country.

---

The birds seen were ample evidence of the fact that hiking through the fields and woods of Chicagoland during the winter will turn up interesting bird residents.

Our short walk took us along the Nippersink northwest of Chicago and a few miles above McHenry.

Mike, a liver and white springer spaniel belonging to Paul H. Davis of Kennilworth, was enlisted in the expedition against the rabbits. We didn't take the cottontail hunting business seriously since one of the objectives of the walk was to see if winter birds were not occupying the brushy thickets and weed patches along with the pheasants.

Mike had no more than crashed into a willow thicket in the heart of a weed patch than out flushed a small flock of tree sparrows. Davis and the dog jumped the small creek which flowed nearby while we watched the sparrows for a few minutes. They were quite unafraid and permitted us to approach within 15 or 18 feet of them.

---

This member of the sparrow family is a fairly common winter resident of Chicagoland. The bird is approximately the size of an English sparrow. Outdoor fans should get acquainted with this winter resident as he is on the job to help brighten up our winter landscape. This is the way to distinguish the tree sparrow. It wears a small black dot on the center of its otherwise unmarked breast, a badge which you can see through your binoculars.

This bird has a rufous brown cap which also can be distinguished. Why the bird is called a tree sparrow is a puzzle. Invariably you will find them in brushy thickets or weedy areas where they feed on seeds.

## MOON MULLINS—IT'D MAKE A DOG KICK HIS FATHER

## SMITTY—THE PIPE OF PIECES

# Ottawa Wins, 3 to 0, from Maroon Six

OTTAWA, Ont., Dec. 27.—(AP)—The Ottawa Senators defeated the Montreal Maroons, 3-0, here tonight, to take undisputed possession of second place in the International section of the National Hockey league.

It was a wild battle, with four men drawing penalties for fighting in the second period. Glen Brydson started the battle when he took exception to a heavy body check. In a matter of seconds every man on the ice except Goalie Flat Walsh was in the general mêlée. The referees soon restored order and handed out minor penalties to Hec Kilrea, Alex Smith, Baldy Northcott and Paul Haynes.

Hec Kilrea, Bill Touhey and Cooney Welland scored Ottawa's goals, two coming in the final period when the Maroons threw discretion to the winds.

| MAROONS [0]. | | OTTAWA [3]. |
|---|---|---|
| Walsh | Goal | Beveridge |
| Wentworth | R. D. | Shields |
| Conacher | L. D. | A. Smith |
| R. J. Smith | C | Weiland |
| Northcott | R. W. | H. Kilrea |
| Ward | L. W. | Finnigan |

Spares: Maroons—Plaxton, Trottier, Brydson, Haynes, Duguid, Robinson, Wilcox, Bellemer.

Ottawa—Starr, Touhey, Cox, Gainor, W. Kilrea, Bourcault, Forslund, Howe, Milks.

FIRST PERIOD.

Scoring—H. Kilrea [Finnigan], 1:22. Penalties—Touhey, Brydson, Bellemer, Starr.

SECOND PERIOD.

No score; Penalties—Finnigan, Northcott, H. Kilrea, A. Smith, Haynes, Trottier, Wentworth, Conacher.

THIRD PERIOD.

Scoring—Touhey, 14:55; Weiland [Finnigan-H. Kilrea], 2:25. Penalty—Conacher.

## BRUINS, 1; CANADIENS, 0

Boston, Mass., Dec. 27.—(AP)—A harmless looking puck that cut high into the haze of the Boston Garden lights, nestled between the knees of Goalie Hainsworth and then dropped into the cage to give the Boston Bruins a 1 to 0 victory over Les Canadiens tonight.

A capacity crowd that turned out to see the famed fighters of Montreal was disappointed in one of the most listless contests witnessed in the Garden this year.

It was Oliver, rolling along with the tide of lethargy in the third period, who lifted a long parabola from his stick. Hainsworth saw the shot coming and settled down to stop it easily. He did, but the contrary rubber dropped the wrong way when he spread his knees.

## DETROIT, 3; AMERICANS, 1

New York, Dec. 27.—(AP)—The Detroit Red Wings capitalized on an early break tonight to defeat the New York Americans, 3 to 1 in a dull struggle between the last place teams of the National Hockey league's two divisions.

Aided by a penalty, the Wings scored two goals in the first 2½ minutes of play and spent most of the remaining time defending their net.

Ebbie Goodfellow, Frank Carson and Carl Voss, all of whom wore New York uniforms at one time or another, took care of Detroit's scoring with another ex-American, Happy Emms, getting an assist. The New York goal was credited to Willie [Twinkle] Starr, rookie winkgman, when his shot from the corner caromed into the net late in the third period.

# KIECKHEFER WINS 2 BLOCKS; TRAILS HOPPE, 200 TO 157

Augie Kieckhefer, world's three cushion billiard champion, won two blocks from Willie Hoppe, former balkline billiard champion, yesterday in their 600 point match at Kieckhefer's Recreation room, 20 East Randolph street.

In the afternoon block, Kieckhefer jumped into an early lead and with the aid of a run of nine defeated Hoppe, 59 to 50, in 49 innings. Kieckhefer turned in the highest run of the series, an 11, in defeating Hoppe in the evening block, 53 to 50, in 42 innings.

Although Kieckhefer won both blocks yesterday, he still trails Hoppe, 200 to 157. The fifth and sixth blocks will be played today.

**AGUA CALIENTE RESULTS.**

FIRST RACE—Purse $500, maiden 2 year olds, 5½ furlongs:

| | | | |
|---|---|---|---|
| Book Bard, 115 [North] | 3.80 | 3.00 | 2.20 |
| Frank Ormont, 115 [Carroll] | | 3.40 | 3.00 |
| Miss Monaa, 112 [Molter] | | | 13.80 |

Time, 1:07 2-5. Easter Luck, *Dawn Breeze, Volquary, Custodian, *John P. Mills, The Miner, Business Man, *Safe Way, and Xeno Ann, *Field.

SECOND RACE—Purse $500, claiming, 4 year olds and up, 6 furlongs:

| | | | |
|---|---|---|---|
| Portsedia, 112 [Sylos] | 20.00 | 21.60 | 4.60 |
| Richu, 112 [Bernier] | | 18.80 | 9.40 |
| Eskimo, 107 [McCune] | | | 2.60 |

Time, 1:18 3-5. Rooster Twist, Bertrand, Libby Jean, Scimitar, and Speedy Al ran.

THIRD RACE—Purse $500, claiming, 4 year olds and up, 6 furlongs:

| | | | |
|---|---|---|---|
| Gerard, 107 [Grayson] | 5.40 | 3.80 | 2.80 |
| Huddersfield, 112 [Molter] | | 14.60 | 7.40 |
| Dr. Louis Hamman, 112 [Fowler] | | | 9.40 |

Time, 1:13 3-5. Jon De Bar, Salona, Shasta Bronze, Louis H., Fair Catch, and Beth Hogan ran.

FOURTH RACE—Purse $600, claiming, 2 year olds, 5½ furlongs:

| | | | |
|---|---|---|---|
| Love Apple, 109 [C. Scott] | 7.40 | 3.60 | 2.40 |
| Lucille K., 110 [J. Sullivan] | | 3.60 | 2.80 |
| Sherkry, 118 [O. Terhune] | | | 2.60 |

Time, 1:06 3-5. Manitebian, Prince Heather, Lady Tournament, High Shot, Annie Ormont, Malino, Hildur Rock ran.

FIFTH RACE—Purse $500, claiming, 3 year olds, 1 mile:

| | | | |
|---|---|---|---|
| Golden Title, 109 [C. Humphries] | 3.00 | 2.20 | 2.20 |
| Nacho, 109 [L. Perry] | | 2.60 | 2.40 |
| Chosen Pal, 109 [L. Bernius] | | | 3.00 |

Time, 1:47 2-5. Comradeship, Agnes P., Mary Bane, El Galleon ran.

SIXTH RACE — Purse $500, claiming, 3 year olds and up, 1 mile:

| | | | |
|---|---|---|---|
| Reade Un, 105 [B. Arnold] | 20.60 | 10.20 | 6.20 |
| Ping Coates, 105 [Saunders] | | 5.80 | 4.60 |
| Valley Queen, 102 [W. D. Wright] | | | 6.80 |

Time, 1:47 2-5. Birdie Wrack, Adorable Carco, Old Tuck, and Penguin ran.

SEVENTH RACE—Purse $500, claiming, 3 year olds and up, 1½ miles:

| | | | |
|---|---|---|---|
| Madame Queen, 102 [Humphries] | 12.40 | 5.00 | 4.80 |
| Kranz Baby, 107 [Terhune] | | 5.00 | 3.80 |
| Zinn, 110 [E. Perry] | | | 4.20 |

Time, 1:47. Elmonte, Westko, Neckpiece, Seth's Bacon and Voltear ran.

**AGUA CALIENTE ENTRIES.**

FIRST RACE—Purse $500, claiming, 4 year olds and up, 5½ furlongs:

| | | | |
|---|---|---|---|
| Miss Heather | 104 | Captain Fried | 113 |
| *Leano | 101 | Oleman Sunshine | 109 |
| *Miss Fash'n Plate | 101 | *Maxie Binder | 101 |
| Tiny Grant | 104 | *Princess Ceuta | 109 |
| *Brown Bank | 104 | Flying Ace | 113 |
| Ultimate Vote | 109 | *Bellarion | 104 |
| Hi Ball | 104 | *Sir Dan | 104 |
| Sweep Fast | 110 | *Passalong | 104 |
| Graceland | 113 | Westire | 113 |

SECOND RACE—Purse $500, claiming, 4 year olds and up, 5½ furlongs:

| | | | |
|---|---|---|---|
| *Best Man | 108 | Suitor | 111 |
| Fleeting Fire | 113 | *Perrybrite | 104 |
| Marchetta | 110 | Dancing Glider | 110 |
| Martie | 109 | *Hit the Deck | 104 |
| *Favorit II | 104 | Bud Elder | 106 |
| Allavar | 104 | *Bellarion | 104 |
| *Old Dutch | 104 | The Dago | 113 |
| Missive | 109 | *Barbara Lee | 102 |
| Jimmie Clay | 113 | *Light Flash | 110 |

THIRD RACE—Purse $500, all ages, 6 furlongs:

| | | | |
|---|---|---|---|
| Jerry Hill | 103 | Honiano | 103 |
| Valemi | 115 | Goodestone | 103 |
| War Luck | 113 | Peace Leg | 115 |
| Wee Chap | 103 | Barbados | 110 |
| Baby Leaves | 112 | Genevieve W | 100 |

FOURTH RACE—Purse $500, claiming, 2 year olds, 6 furlongs:

| | | | |
|---|---|---|---|
| Pink Slipper | 110 | *Deep Beach | 102 |
| *Durb | 107 | Fair Mole | 113 |
| *Plain Clothes | 102 | Dupee | 110 |
| *Pretty Quick | 109 | *War Cross | 110 |
| *Valemi | 104 | Comin Ethel | 105 |
| Dutch Uncle | 110 | *Hallock | 102 |
| *Sun Falcon | 106 | Lyrical Lass | 107 |
| St. Falcon | 106 | Golden Sport | 107 |
| *Sinner | 105 | *Manora | 100 |

FIFTH RACE—Purse $600, claiming, 3 year olds and up, 6½ furlongs:

| | | | |
|---|---|---|---|
| Prince Reno | 106 | No boy | 115 |
| Elkhart | 107 | M. Parke | 110 |
| Last Attempt | 105 | No boy | 113 |
| Clashya Choice | 108 | G. Arnold | 111 |
| Raffler Con | 103 | J. Neel | 111 |
| Transformation | 103 | H. Bagur | 111 |
| Porgie | 107 | A. Beck | 111 |
| Bag o' Gold | 104 | E. Arcaro | 111 |
| Honohina | 109 | T. Vercher | 112 |
| Trice | 111 | D. Neel | 115 |
| Tudor | 111 | G. Gross | 115 |
| Minimagi | 109 | L. Cantrell | 115 |
| Estin | 106 | No boy | 115 |
| Domina | 105 | T. Sauter | 115 |
| Garrick | 111 | H. Mills | 115 |
| Lady Viola | 103 | No boy | 115 |
| Lucky China | 106 | No boy | 115 |
| Laftar | 111 | K. McCray | 115 |
| Hyldas | 109 | T.P. Martin | 115 |
| Bill Seth | 106 | M. Calvert | 115 |
| Ulo | 116 | Jill Conley | 115 |
| Trieze | 106 | No boy | 115 |

EIGHTH RACE—6 furlongs [substitute], 4 year olds and up:

| | | | |
|---|---|---|---|
| Panchio | 123 | J. Gilbert | 7-5 |
| Jaz Age | 117 | J. Leyland | 4-1 |
| The French Rose | 109 | E. Arcaro | 10-1 |
| Tombereau | 112 | A. Beck | 4-1 |
| Balthasar | 117 | No boy | 8-1 |
| Principio | 117 | T. Mar | 15-1 |
| York Worth | 115 | A. Beck | 15-1 |
| Hippias | 112 | D. Dickson | 20-1 |
| Forget Not | 115 | J. Cole | 20-1 |
| Kathryn | 109 | No boy | 15-1 |
| Alamse | 109 | No boy | 20-1 |
| Jeanie Mac | 113 | No boy | 20-1 |
| Dedicate | 116 | T.P. Martin | 20-1 |
| Tewsenelda | 3 | No boy | 20-1 |
| Ad Remmcon | 7 | W. Gover | 30-1 |
| Our Doctor | 4 | D. Cox | 30-1 |
| Silver Man | 1 | No boy | 30-1 |
| Round Up | 11 | T.P. Martin | 30-1 |
| Toltec | 14 | K. McCray | 30-1 |
| Jacquelyn Coogle | 15 | J. Dupuy | 30-1 |
| Agnes Sorel | 18 | R. Cooper | 30-1 |

**JEFFERSON PARK RESULTS.**

FIRST RACE—Purse $400, claiming, 3 year olds and up, 1 1-16 miles:

| | | | |
|---|---|---|---|
| Dimitist, 117 [Dupuy] | 5.40 | 4.00 | 3.20 |
| *Tight Rope, 106 [Arcaro] | | 8.60 | 4.20 |
| Vomair, 109 [Marchio] | | | 4.80 |

Time, 2:00. Florence, Dolan, *Storm Maiden, More Power, Fair Mont, Dandie, Winnie Jo, *Dick Chevely, My Companion, Pomfret ran. *Field.

SECOND RACE—Claiming, 4 year olds and up, fillies and mares, 6 furlongs, [chute]:

| | | | |
|---|---|---|---|
| Uforme, 109 [Calvert] | 5.00 | 2.40 | 2.20 |
| Phantasime, 109 [Bagur] | | 3.40 | 2.40 |
| Boyish Bob, 114 [Lewis] | | | 3.00 |

Time, 1:23 3-5. Nurse Cida, Kitty Wilkins, *Mardelle, *Fortilla Girl, Missy, Patricia Clare, Bette Beau, *The One ran. *Field.

THIRD RACE—Purse $400, claiming, 2 year olds, 6 furlongs, out of chute:

| | | | |
|---|---|---|---|
| Keltwick, 114 [May] | 6.60 | 3.40 | 2.80 |
| Maechute, 114 [Horn] | | 14.20 | 7.00 |
| Thistle Tom, 109 [Martin] | | | 3.00 |

Time, 1:21 2-5. Our Pride, Polly E., Escoba Prince, *Mike Reynolds, Spot Pot, Magnitude, *Naughty Susan, Col. Cloister, *Las Second ran. *Field.

FOURTH RACE—Purse $400, claiming, 3 year olds and up, 1¼ miles:

| | | | |
|---|---|---|---|
| Dist. Signal, 108 [Cavens] | 18.80 | 7.60 | 4.80 |
| Faylin, 107 [Mills] | | 4.00 | 3.40 |
| Buck Hero, 112 [Beck] | | | 3.00 |

Time, 2:05 1-5. Pacheco, Purlie, Baltimore, Don Caesar, Miss Math Deserve ran.

FIFTH RACE—Purse $400, claiming, 3 year olds and up, 6 furlongs, out of chute:

| | | | |
|---|---|---|---|
| Barashkova, 106 [Parke] | 5.20 | 2.80 | 2.20 |
| Bill Looney, 111 [Beck] | | 3.00 | 2.20 |
| Homework, 111 [May] | | | 2.60 |

Time, 1:19 3-5. Lorraine S., Logwood, and Happy Warrior ran.

SIXTH RACE—Purse $400, claiming, 3 year olds and up, 1¼ miles:

| | | | |
|---|---|---|---|
| Charlie Bills, 114 [Gross] | 7.20 | 4.40 | 3.60 |
| Dr. Billy, 112 [Beck] | | 4.60 | 3.40 |
| Dark Ayr, 117 [Gilbert] | | | 5.40 |

Time, 2:01. Tom Ward, Transmit, *Chief's Gypsy, Chatsen, The Show Off, The Bard, Solus, Kelso, and *Miss Caroline ran.

SEVENTH RACE—Purse $400, claiming, 3 year olds and up, 1¼ miles:

| | | | |
|---|---|---|---|
| Mutual Friend, 117 [Hilb'r] | 19.00 | 8.00 | 3.80 |
| Chas. Clarke, 112 [Bagur] | | 2.40 | 2.20 |
| Petaht, 109 [Parke] | | | 2.80 |

Time, 2:00 1-5. *Race Extra, *Vanity Case, *Carlino, Green Wave, Majestien, Montferrat, Memphis Lass, Abstain, and Silent Vote ran. *Field.

# TODAY'S SELECTIONS

**JEFFERSON PARK.**

1—Dr. Parrish, Blue John, Zone.
2—Sally Irene, Wichita, Burnside.
3—Bonnie Cap, Red Fellow, Concisus.
4—Newgro, Hal Riley, Nisia.
5—DURVA, Stop Gap, Zenka.
6—Donsie, Grand Champion, Tadcaster.
7—Prince Reso, Elkhart, Last Attempt.
8—Panchio, Jaz Age, The French Rose.

**AGUA CALIENTE.**

1—Princess Ceuta, Leano, Captain Fried.
2—Best Man, Night Flash, Favorite II.
3—Goodestone, Peace Leg, War Luck.
4—Dupee, Dutch Uncle, Pink Slipper.
5—SARAZEN II., Nusakan, Ervast.
6—Playbird, Boiling, General Keeps.
7—Sir Dean, Brilliante, Patuxant.

## Fight Decisions

At West Palm Beach, Fla.—Pietro Corri and Irving Ashkansky drew, 10.

# Stecher and Rudy Dusek Meet Tonight

Joe Stecher and Rudy Dusek meet at the Rainbo Fronton tonight for a match against Jim Londos here early next month.

Stecher came from retirement a few months ago to seek his fourth wrestling championship. More than 15 years after he first came into prominence Stecher finds himself among the headliners again.

He will carry a 35 pound weight advantage over Dusek. Stecher stands six feet four inches, which also gives him an eight inch margin over Rudy. They will wrestle one fall, with a one hour time limit.

Dusek has conquered many opponents with his Omaha split. Stecher relies on the body scissors.

Jim McMillen tackles John Katan in the semi-windup. They will wrestle for one fall with a half hour time limit.

Hans Kampfer, German star, and one of the leading drawing cards in Chicago, will tackle Ernie Dusek in one of the three supporting numbers. Ernie is a brother of Rudy.

Joe Savoldi, former Notre Dame full back, is matched with Johnny Plummer in another preliminary. In the other match Jack Smith of Chicago will try to spoil Abe Koskey's debut here. Koskey is a Syrian.

# C.Y.O. Boxers Get Busy for Coast Foes

## Coast Team Off

LOS ANGELES, Cal., Dec. 27.—[Special.]—The amateur boxing teams of San Francisco and Los Angeles, who will fight in Chicago on Jan. 6, left tonight for that city. The San Francisco boxers will meet the Chicago Catholic Youth organization second team, while the Los Angeles boys will fight the organization's champions.

With the Los Angeles and San Francisco Catholic Youth organization amateur boxing champions well on the way here, the Chicago district C. Y. O. titlists entered the second day of intensive training yesterday for the intercity bouts on Jan. 6 at the Chicago Stadium.

Willie Ritchie, former lightweight champion, is in charge of both coast teams. He has taken over the Los Angeles squad, as Jim Jeffries was unable to make the trip.

**Plan Big Reception.**

A reception has been planned for the visiting boxers. The train will pause at Joliet early Saturday morning, when the boys will be met by Mayor Hennessey and Lieut. Gov. Elect Donovan, who will welcome them to the state. They will arrive here over the Rock Island and will be met by Bishop B. J. Sheil and other dignitaries, going direct to the Illinois Athletic club, where they will be quartered.

Then they will go to the city hall, where they will be greeted by city, county, and state officials in the mayor's office. They will be greeted by Corporation Counsel William H. Sexton, acting for the absent Mayor Anton Cermak. A parade from the city hall back to the I. A. C. will follow.

**Busy Week-End Ahead.**

Aside from fighting the local champions, the Californians will have a busy time. On Sunday they will attend Holy Name cathedral for New Year's mass, and later His Eminence Cardinal Mundelein, will extend greetings. Next Tuesday night they will be guests of the Holy Name society at the I. A. C. The boys also will be given a preview of the Century of Progress exposition.

The Stadium program is for the local C. Y. O. champions to meet the title holders from Los Angeles. The Chicago runners-up will clash with the San Francisco champions. Eight more bouts, making the total 24, will be held between semi-finalists to determine the junior C. Y. O. champions of the Chicago district.

# JEFFERSON PARK ODDS & JOCKEYS

Weather cloudy; track muddy.

FIRST RACE—6 furlongs, claiming, 4 year olds and up:

| Horse. | P. P. | Wt. | Jockey. | Odds. |
|---|---|---|---|---|
| Dr. Parrish | 4 | 115 | No boy | 8-5 |
| Blue John | 15 | 115 | M. Calvert | 8-1 |
| Zone | 20 | 120 | J. Gilbert | 6-1 |
| Anne Arundel | 17 | 114 | No boy | 6-1 |
| Overboard | 2 | 115 | A. Beck | 4-1 |
| Judge Dixon | 1 | 115 | J. Cavens | 10-1 |
| Preferred | 16 | 117 | No boy | 15-1 |
| Downpour | 5 | 117 | M. Lewis | 10-1 |
| Polly's Folly | 1 | 114 | G. Arnold | 15-1 |
| Helen Green | 8 | 114 | H. Mills | 15-1 |
| High Pockets | 21 | 120 | J. W. Frye | 20-1 |
| Jack Murphy | 12 | 117 | H. Tinker | 20-1 |
| Beton | 6 | 112 | E. Arcaro | 20-1 |
| Miss Peggy | 21 | 109 | No boy | 30-1 |
| Bounder | 3 | 117 | No boy | 30-1 |
| Royal Sable | 9 | 117 | No boy | 30-1 |
| Normahal | 10 | 114 | M. Garner | 30-1 |
| Mill Hand | 11 | 117 | J. McCoy | 30-1 |
| Rasuli | 13 | 112 | No boy | 30-1 |
| Don Benito | 14 | 117 | No boy | 30-1 |
| Hi Raff | 18 | 117 | L. Hallard | 30-1 |
| Delma Dunn | 19 | 109 | No boy | 30-1 |

SECOND RACE—6 furlongs, claiming, 3 year olds:

| | | | |
|---|---|---|---|
| Sally Irene | 17 | 110 | R. Finnerty |
| Wichita | 10 | 111 | M. Lewis |
| Burnside | 14 | 111 | W. Garner |
| Most Wise | 13 | 116 | R. Montg'y |
| Arrow | 15 | 111 | L. Hardy |
| Graphite | 6 | 111 | J. Her'ndez |
| Annette B. | 14 | 103 | No boy |
| Mills Nelson | 16 | 106 | No boy |
| Abstain | 22 | 108 | No boy |
| Howee | 2 | 111 | D. Lyons |
| Bob's Luck | 21 | 103 | H. Bagur |
| Jaipur | 12 | 111 | No boy |
| Balance All | 3 | 109 | J. Dupuy |
| Mingle | 4 | 111 | R. Clemons |
| Country Tom | 5 | 111 | No boy |
| Stratosphere | 7 | 111 | D. Neal |
| Dental Cream | 8 | 111 | J. Guerra |
| Lavender Lady | 9 | 103 | W. Short |
| Aerial Trumpet | 18 | 111 | No boy |
| Billnora | 18 | 111 | No boy |
| Regusted | 19 | 106 | D. Cox |
| Loys Ormont | 20 | 103 | A. Gaither |

THIRD RACE—1 mile, claiming, 2 year olds:

| | | | |
|---|---|---|---|
| Bonnie Cap | 12 | 108 | M. Lewis |
| Red Fellow | 14 | 111 | J. Gilbert |
| Concisus | 7 | 108 | No boy |
| Oziti | 17 | 113 | No boy |
| Lerack | 21 | 111 | T. Cox |
| Next Call | 11 | 108 | W. Moran |
| Well Shod | 15 | 111 | R. Finnerty |
| Bright Chestnut | 9 | 110 | H. Mills |
| Parade Rest | 16 | 111 | J. Cowley |
| Volicsia | 8 | 103 | No boy |
| Maecus | 6 | 111 | G. Horn |
| L'Erable | 2 | 111 | H. West |
| Hek | 3 | 111 | L. Hardy |
| Easter Parade | 10 | 111 | No boy |
| False Piety | 4 | 108 | No boy |
| Walter Jr. | 11 | 111 | R. Cooper |
| Blithedale | 5 | 108 | No boy |
| Active American | 13 | 111 | R. Montg'y |
| Air Wise | 18 | 113 | No boy |
| Honor Bound | 19 | 111 | J. O'Malley |
| Madame B. O. | 20 | 108 | J. Dupuy |
| Rory | 22 | 111 | No boy |

FOURTH RACE—1⅛ miles, claiming, 3 year olds and up:

| | | | |
|---|---|---|---|
| Newgro | 9 | 107 | M. Parke |
| Hal Riley | 23 | 114 | H. Mills |
| Nisia | 22 | 113 | K. McCray |
| Morsnuff | 16 | 109 | J. Malzan |
| Blighter | 4 | 108 | P. Remillard |
| Old Bill | 18 | 108 | No boy |
| Jack Alexander | 1 | 106 | E. Arcaro |
| High Storm | 17 | 108 | H. Bagur |
| Lady Sweet | 2 | 111 | G. Horn |
| Daddy Nelson | 6 | 106 | No boy |
| Bobby Powers | 15 | 113 | No boy |
| Water Port | 3 | 110 | T.P. Martin |

| | | | | | |
|---|---|---|---|---|---|
| Home Shore | 21 | 107 | T. W. Shaw | 20-1 | |
| Harum Scarum | 10 | 108 | H. Bracken | 30-1 | |
| Itso | 5 | 111 | J. Gilbert | 20-1 | |
| Lord Paschen | 23 | 111 | No boy | 20-1 | |
| Sedgie | 12 | 106 | J. Dupuy | 30-1 | |
| Lohi | 13 | 104 | R. Reaves | 30-1 | |
| Blue Damsel | 14 | 103 | No boy | 30-1 | |
| Matthew | 17 | 111 | J. Her'ndez | 20-1 | |
| Louisville | 24 | 106 | D. Nesbitt | 30-1 | |
| Nat Weiss | 20 | 102 | No boy | 30-1 | |

FIFTH RACE—Mile and 70 yards, claiming, all ages:

| | | | |
|---|---|---|---|
| Durva | 1 | 112 | J. Neel |
| Stop Gap | 2 | 108 | B. Marshio |
| Zenka | 6 | 111 | J. Leyland |
| Try It | 3 | 109 | M. Parke |
| Grimace | 4 | 92 | L. Hendricks |
| Winifred Ann | 5 | 107 | No boy |

SIXTH RACE—6 furlongs, claiming, 3 year olds:

| | | | |
|---|---|---|---|
| Donsie | 6 | 116 | J. Gilbert |
| Grand Champion | 15 | 114 | J. Cavens |
| Tadcaster | 4 | 109 | H. Bagur |
| Grand Baby | 14 | 108 | M. Parke |
| Chipola | 16 | 111 | No boy |
| Surepop | 5 | 113 | No boy |
| Lord Tournam'nt | 17 | 111 | D. Cox |
| Chief's Camille | 8 | 103 | No boy |
| Silent Vote | 11 | 106 | No boy |
| Kenny Boy | 9 | 111 | No boy |
| Red Vest | 19 | 111 | J. Leyland |
| Lady General | 10 | 103 | M. Calvert |
| Plucky Girl | 21 | 103 | E. Arcaro |
| Beggar Lady | 12 | 108 | J. Neel |
| Lorraine K. | 3 | 108 | W. Moran |
| Oshkosh | 1 | 111 | No boy |
| Henry Curry | 7 | 106 | L. Hendr'ks |
| Nancy Clot | 13 | 103 | No boy |
| Providence Lass | 13 | 103 | J. Nachel |
| Motive | 18 | 108 | R. Cheath'm |
| Morvich Niece | 20 | 106 | No boy |

SEVENTH RACE—1⅛ miles, claiming, 3 year olds and up:

| | | | |
|---|---|---|---|
| Prince Reno | 6 | 102 | No boy |
| Elkhart | 7 | 102 | M. Parke |
| Last Attempt | 22 | 105 | No boy |
| Clashya Choice | 18 | 109 | G. Arnold |
| Raffler Con | 3 | 104 | J. Neel |
| Transformation | 4 | 103 | H. Bagur |
| Porgie | 8 | 107 | A. Beck |
| Bag o' Gold | 19 | 104 | E. Arcaro |
| Honohina | 2 | 109 | T. Vercher |
| Trice | 21 | 111 | D. Neel |
| Tudor | 21 | 111 | G. Gross |
| Minimagi | 12 | 109 | L. Cantrell |
| Estin | 9 | 106 | No boy |
| Domina | 1 | 105 | T. Sauter |
| Garrick | 13 | 111 | H. Mills |
| Lady Viola | 3 | 103 | No boy |
| Lucky China | 10 | 106 | No boy |
| Laftar | 11 | 111 | K. McCray |
| Hyldas | 14 | 109 | T.P. Martin |
| Bill Seth | 16 | 106 | M. Calvert |
| Ulo | 16 | 111 | Jill Conley |
| Trieze | 20 | 106 | No boy |

EIGHTH RACE—6 furlongs [substitute], 4 year olds and up:

| | | | |
|---|---|---|---|
| Panchio | 5 | 117 | J. Gilbert |
| Jaz Age | 5 | 117 | J. Leyland |
| The French Rose | 2 | 109 | E. Arcaro |
| Tombereau | 19 | 112 | A. Beck |
| Balthasar | 22 | 117 | No boy |
| Principio | 12 | 117 | T. Mar |
| York Worth | 9 | 115 | A. Beck |
| Hippias | 21 | 112 | D. Dickson |
| Forget Not | 8 | 115 | J. Cole |
| Kathryn | 17 | 109 | No boy |
| Alamse | 15 | 109 | No boy |
| Jeanie Mac | 13 | 113 | No boy |
| Dedicate | 16 | 117 | T.P. Martin |
| Tewsenelda | 3 | 114 | No boy |
| Ad Remmcon | 7 | 112 | W. Gover |
| Our Doctor | 4 | 117 | D. Cox |
| Silver Man | 1 | 117 | No boy |
| Round Up | 11 | 117 | T.P. Martin |
| Toltec | 14 | 117 | K. McCray |
| Jacquelyn Coogle | 15 | 112 | J. Dupuy |
| Agnes Sorel | 18 | 114 | R. Cooper |

# NATIONAL LEAGUE FIELDING, 1932

**CLUB FIELDING.**

| | D. T. P. | P. O. | A. | E. | TC. | PC. |
|---|---|---|---|---|---|---|
| Boston | 145 | 4235 | 1900 | 152 | 6287 | .976 |
| Chicago | 146 | 4199 | 1937 | 173 | 6309 | .973 |
| St. Louis | 155 | 4191 | 1748 | 175 | 6114 | .9713 |
| Cincinnati | 129 | 4180 | 1836 | 178 | 6194 | .9712 |
| Brooklyn | 169 | 4151 | 1969 | 183 | 6303 | .9709 |
| New York | 143 | 4171 | 1846 | 191 | 6215 | .9692 |
| Pittsb'gh | 124 | 4131 | 1840 | 188 | 6056 | .9689 |
| Philadel. | 133 | 4149 | 1755 | 194 | 6098 | .968 |
| | 1144 | 2 3362 | 14683 | 1431 | 49476 | .971 |

**FIRST BASEMEN.**

| | G. | PO. | A. | E. | TC | DP. | PC. |
|---|---|---|---|---|---|---|---|
| Berger, Bost. | 11 | 102 | 4 | 0 | 106 | 7 | 1.000 |
| Collins, St. L. | 81 | 701 | 46 | 1 | 748 | 72 | .999 |
| Clancy, Bkln. | 53 | 524 | 32 | 2 | 566 | 55 | .9930 |
| Hurst, Phila. | 150 | 1341 | 94 | 10 | 1445 | 105 | .9930 |
| Grimm, Chi. | 149 | 1429 | 123 | 11 | 1563 | 127 | .9929 |
| Terry, N. Y. | 154 | 1493 | 137 | 14 | 1644 | 125 | .9914 |
| Jordan, Bos. | 49 | 514 | 31 | 5 | 550 | 48 | .9909 |
| Heath, Cinci. | 39 | 399 | 31 | 4 

Finance

# Chicago Daily Tribune

THE WORLD'S GREATEST NEWSPAPER

Commerce

WEDNESDAY. DECEMBER 28. 1932.



# CHICAGO BANKS CURTAIL BIDS FOR U. S. NOTES

## Huge Subscriptions of Past Scaled Down

BY HOWARD WOOD.

Chicago banks, it was learned yesterday have been doing a little pioneering in the manner in which they bid for offerings of United States government securities.

For many months banks throughout the country have been inadvertently helping the treasury officials build up a fictitious situation by overbidding for new issues of treasury securities.

"For example," the representative of a leading Chicago bank said yesterday, "if we wanted $50,000 worth of a certain issue, or if one of our customers wanted that amount, up until recently we would probably have bid for $750,000 or $1,000,000.

"We did this because we knew that other bidders were doing likewise. It was the only way to get a satisfactory allotment, inasmuch as everybody else was asking for more than he really wanted.

**Scale Down Bids.**

"Lately we have come to the conclusion that a continuation of this practice was not a sound course for our bank. Accordingly, we have scaled down our bids and now ask for exactly the amount that we want and no more."

The reception accorded the current offering of 91 day treasury bills dated Dec. 28 indicates that the decision to exercise more caution has not been limited to a few banks.

This offering of $100,000,000 elicited subscriptions totaling only $319,718,000, a ratio of a little more than 3 to 1.

On Dec. 12 an offering of one year treasury certificates was oversubscribed sixteen times and an offering of four year notes was oversubscribed twenty times. Other recent issues had been similarly received.

**Huge Subscriptions Artificial.**

This apparent deluge of subscriptions, according to bankers, was more apparent than real. It was an artificial situation, they say, which could easily have been corrected by the treasury by simply passing the word along that allotments to big subscribers would be scaled up.

The treasury, on the other hand, has enjoyed the situation just as any merchant would who has been able to get his customers to overbid for his wares.

Two developments, however, have been working toward the breaking up of this fictitious state of government credit. In the first place, the banks have forseen that it couldn't last for long and have begun to protect themselves by not ordering more than they want. Second, the banks have got about all the government paper that they can conveniently carry.

**Bank Loans to U. S. Gain Billion.**

Yesterday's federal reserve report showed that out of a total of $18,874,000,000 representing the combined loans and investments of all reporting member banks in the United States $5,236,000,000 was invested in United States government securities. A year ago combined loans and investments were $20,734,000,000 of which only $4,208,000,000 was invested in government securities.

New York City banks alone have nearly 40 per cent of their total loans and investments in United States government securities.

Practically the only market for short term low yield government paper is that provided by banks and, to some extent, large corporations. Treasury bills and certificates have been advantageous investments for banks because of their short maturities.

**Banks Up to Limit.**

Leading banks now, however, are pretty well saturated with this kind of paper, and it is generally believed that in the future they will buy only enough of new treasury offerings to offset old issues that mature.

For that reason many well informed financiers have concluded that unless the federal budget is balanced and the policy of borrowing to plug deficits discontinued the market for short term treasury paper will become much narrower.

There is no secret about the treasury's inability to float a long term bond issue at attractive rates as long as the federal budget retains its present disequilibrium.

### *Mexico City Opens First 'Skyscraper,' of 13 Stories*

Mexico City, Dec. 27.—[(AP)]—Mexico City's highest building, a "skyscraper" of 13 stories [built by the National Life Insurance Company of Mexico] was opened to the public today, nearly 4 years after construction began.

### *American Can Declares Regular, Omits Extra*

[Chicago Tribune Press Service.]

New York, Dec. 27.—The American Can company today omitted the extra dividend of $1 a share usually declared on the common stock at the end of the year. The regular quarterly dividend of $1 a share was declared.

### *Banks Pay Premium on Minnesota Highway Bonds*

St. Paul, Minn., Dec. 27.—(AP)—A premium of $16,609 was received by the state today in the sale of $1,500,000 of trunk highway bonds to a group headed by the National City company of New York City.

### U. S. TREASURY

Washington, D. C., Dec. 27.—The following is a statement of the condition of the United States treasury on Dec. 23:

| | |
|---|---|
| Income to date this year | $ 957,056,737 |
| Income to date last year | 1,110,637,404 |
| Decrease | $ 153,580,667 |
| Outgo over income this year | $1,130,189,899 |
| Outgo over income last year | 1,329,761,053 |
| Decrease | $ 199,571,154 |
| Balance general fund today | $ 614,930,985 |
| Balance previous day | 621,712,707 |
| Decrease | $ 6,781,722 |

# *40 Rails Net Declines Less than Gross*

The first 40 railroads to report for November showed net operating income of about $23,027,000, against $25,868,000 in November, 1931, a decrease of 10.9 per cent, and against $43,827,000 in November, 1930, a decline of 47.4 per cent. In October they reported net operating income of $43,214,000, against $45,997,000 in October, 1931, a decline of 6 per cent.

These roads had gross revenues of $161,110,000 in November, against $195,004,000 in November, 1931, a decrease of 17.3 per cent, and against $254,916,000 in November, 1930, a reduction of 36.7 per cent. In October their gross was $192,032,000, against $235,848,000 in October, 1931, a drop of 18.5 per cent.

Both the New York Central and the Pennsylvania railroads yesterday reported increases in their net operating incomes for November as compared with the same month in 1931. An increase of $669,816 was reported by the New York Central over last year. The November, 1932, total was $1,665,356. Gross for the month was $23,028,040, a decrease of $4,509,650 from last year.

**Pennsy Reports Gain.**

The November report of the Pennsylvania railroad was exceptionally favorable. With gross off about $6,000,000 from that of a year ago, the company cut expenses so drastically that net operating income increased nearly $300,000 over that of November, 1931.

Gross income for November was $25,507,512 as compared with $31,914,045 for the same month last year. Net operating income totaled $4,076,217 in November as compared with $3,798,237 last year. Gross for the 11 months was $299,462,478 compared with $417,291,673 last year. Net operating income for the 11 month period of 1932 was $39,490,508, contrasted with $48,790,646 in the 1931 period.

Continuing its firm grip on operating expenses, the Baltimore and Ohio railroad realized net operating income of $1,602,913 for November, a drop of only $319,066 from that of a year ago, although gross for the month fell $2,528,935 below that of the like 1931 period. Inclusion of the November figures brought the net operating income of the first 11 months to $20,131,811, a decrease of $6,807,259.

**Burlington Income Drops.**

Chicago, Burlington and Quincy reported for November net operating income of $646,596, compared with $1,309,309 for the corresponding month a year ago and with $1,796,621 for October of this year. After all charges there was a net loss last month of $29,381, as against net income of $659,172 a year ago and net income of $1,121,374 in October. November gross was $8,357,412, against $8,146,075 in the same month last year and $7,846,250 in October, 1932.

Chicago and North Western reported a net operating deficit for November of $160,589, as compared with a loss of $665,481 for the same month a year ago. In October of this year the road had net operating income of $1,014,051. Last month's gross was $5,443,007, as against $6,675,401 for November of last year and $7,048,328 in October, 1932.

Rock Island lines reported a net operating deficit of $184,965 for November, which contrasts with net operating income of $183,294 in the same 1931 month and with net operating income of $780,602 in October of this year. Gross last month aggregated $5,124,591, as against $6,832,390 a year ago and $6,300,486 in October, 1932.

**Report by Atchison.**

Atchison system reported for Novemver net operating income of $2,982,749, compared with $2,901,126 in October and $3,642,584 in November, 1931. Gross was $11,680,317, as against $12,598,067 in October and $14,127,435 in November of last year.

Chicago, Milwaukee, St. Paul and Pacific reported net operating income for November of $129,884, as compared with $384,673 in the same month of last year and with $1,461,139 in October of this year. Gross was $6,735,772, as against $7,926,568 and $8,529,575, respectively.

Other roads to report net operating incomes were:

| | 1932. | 1931. |
|---|---|---|
| Bangor and Aroos.... | $ 107,895 | $ 110,861 |
| C. & E. I. .......... | *66,876 | *201,982 |
| Great Northern ...... | 766,836 | 1,298,103 |
| Lackawanna .......... | 277,894 | 351,469 |
| Louis. and Nash..... | 1,235,706 | 539,131 |
| Southern ............ | 575,025 | 589,262 |
| Missouri Pacific .... | 854,204 | 862,748 |
| New Haven ........... | 775,723 | 1,548,275 |

*Net operating deficit.

### *Heavy Engineering Jobs Show Weekly Increase*

New York, Dec. 27.—(AP)—Contracts for heavy engineering construction projects totaled $22,461,000 for the week ended Dec. 19, an increase of $3,500,000 over the previous week, the Engineering News-Record said today. The total is slightly above the average for the last four weeks.

### *Dodge Bros. Report Gain in Retail Auto Deliveries*

Detroit, Mich., Dec. 27.—(AP)—The Dodge Brothers corporation announced retail deliveries of its passenger cars increased 17 per cent for the week ended Dec. 17. Company officials said it was the seventh consecutive week to show a gain.

### MARKET SUMMARY

NEW YORK STOCKS—Easy. Trading quiet.

CHICAGO STOCKS—Steady. Price changes small.

NEW YORK BONDS—Irregular. U. S. governments strong.

FOREIGN EXCHANGES—Steady. Sterling firm.

WHEAT—Lower. May and July at record low prices. All time record low in Argentina.

CORN—Lowest. Prices at 1896 level. May 25½c, July 27⅛c.

CATTLE—Irregular. Light steers steady, heavy weak; butcher stock strong to 25c higher; top on steers $7.25; average $5.50.

HOGS—Weak. 5@15c lower. Top $3.40, bulk $2.80@3.30; average $3.05.

COTTON—Lower. Trade light.

SUGAR—Barely steady. Easier spot market.

COFFEE—Steady. Trade buying.

PRODUCE—Eggs advance sharply. Butter easy.

Wholesale and Retail Prices of Food in the United States—1913-1932

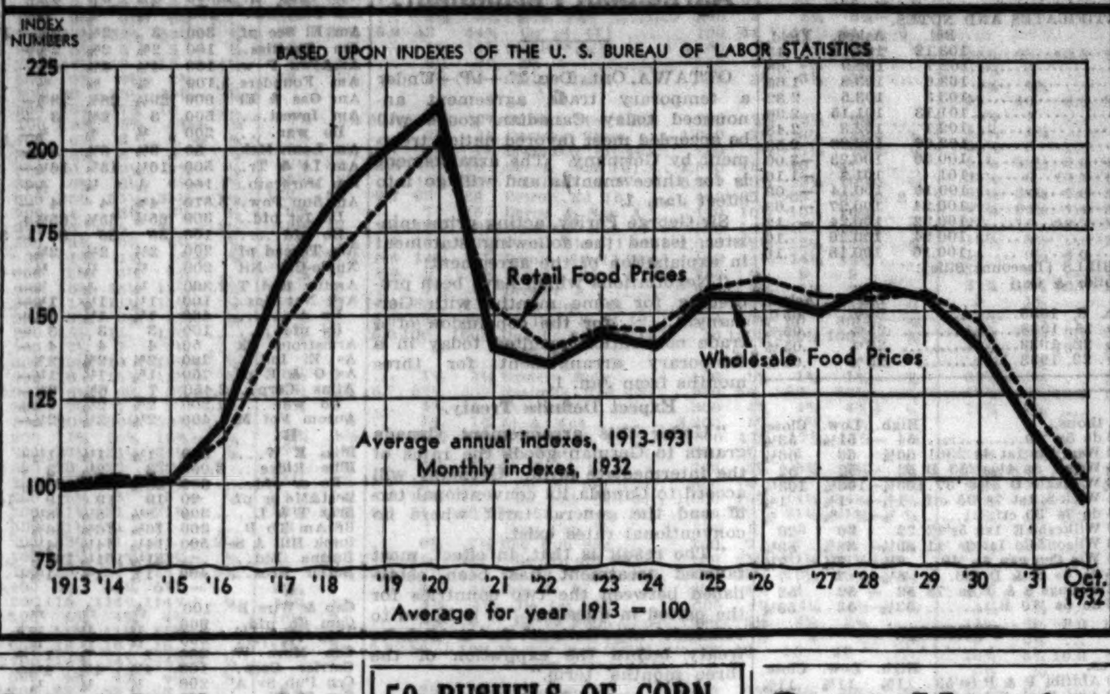


# *CanadaStudies Soviet Offer of Oil for Cattle*

[Chicago Tribune Press Service.]

MONTREAL, Que., Dec. 27.—The soviet government, which recently bartered Russian oil for Canadian aluminum, is anxious to enter into a new deal with Canada. This time it would exchange Russian oil for Canadian breeding cattle—100,000 of them—and Canadian hides.

The value of the cattle which the Soviet government would definitely agree to take would be $7,000,000; the deal might be enlarged later if the working basis of the transaction proved satisfactory to both parties. The recent oil-aluminum deal, which evoked such wide interest, involved only between $1,000,000 and $1,500,000.

The fact that the deal has been proposed, as well as its details, are being treated as a close cabinet secret pending the return of the Rt. Hon. R. B. Bennett from England. But according to information from high official circles it may be said definitely the proposition has been placed before the federal cabinet. The initial reaction of the Canadian ministers to the deal is known to have been decidedly favorable.

## *"BUY AMERICAN" CAMPAIGN WINS WIDE SUPPORT*

*(Picture on back page.)*

Telegrams and letters pledging support for the "Buy America" campaign poured into the offices of the "Made in America" club yesterday, officials reported. Churches, clubs and civic organizations in Chicago and other towns and cities in the middle west announced that they are ready to support the campaign, James W. Clark, president of the club, said.

From the response evidenced it is apparent that the idea is taking hold, in the opinion of Mr. Clark. Officials of the organization state that a national organization to encourage the movement is rapidly springing up. Word has been received from several cities that local clubs are being formed.

The headquarters of the organization are in the Pure Oil building. Automobile stickers, lapel buttons, pledge cards and literature recommending the purchase of domestic products in preference to foreign articles will be ready for distribution soon, officials here state.

## *GOTHAM BANKER IS CONFIDENT ON 1933 PROSPECTS*

[Chicago Tribune Press Service.]

New York, Dec. 27.—"There are sound reasons why we should regard the outlook of 1933 with greater confidence and why any material improvement resulting from world financial conditions should be indicated to a marked degree in net results," says Harvey D. Gibson, president of the Manufacturers Trust company. "For one thing, our gold position is restored substantially to what it was a year ago. Consequently our monetary stability gives us a solid foundation from which we are not likely to be dislodged."

### *Cuba Authorizes $1,835,000 Loan from Oil Companies*

HAVANA, Cuba, Dec. 27.—(AP)—A treasury decree authorizing three oil companies to advance the government $1,835,000 against 1933 taxes was signed by President Machado today.

### WHAT STOCKS DID

**YESTERDAY'S AVERAGES.**

| | High. | Low. | Last. | Net chge. |
|---|---|---|---|---|
| 25 Railroads | 19.22 | 18.65 | 18.91 | —.25 |
| 25 Industrials | 89.36 | 87.90 | 88.79 | +.16 |
| 50 Stocks | 54.29 | 53.27 | 53.85 | —.04 |
| | **High.** | **Low.** | **Close.** | |
| 50 Stocks 1 yr. ago | 72.91 | 71.04 | 71.68 | |

**ISSUES TRADED.**

| | Tuesday. | Saturday. |
|---|---|---|
| Advances | 182 | 217 |
| Declines | 296 | 123 |
| Unchanged | 208 | 150 |
| Total issues traded | 686 | 490 |

**MARKET LEADERS.**

**ADVANCES.**

| | | | |
|---|---|---|---|
| Al Chem & Dye.. | 1¼ | N Am Aviat...... | ¼ |
| Am Can ......... | ⅜ | Un Carbide ...... | ⅜ |
| Canad Pac........ | ⅜ | Unit Aircraft..... | ¼ |
| Case ............ | ⅜ | United Corp...... | ⅜ |
| Del Lack & W.. | ⅝ | Westingh El&M. | ¼ |
| Gen Mot......... | ⅜ | | |

**DECLINES.**

| | | | |
|---|---|---|---|
| Am T & T...... | ½ | Montgom Ward.. | ⅛ |
| Am Tob B........ | 1 | N Y Central... | ⅜ |
| Atch T & S F.... | ¼ | Penn R R ...... | ⅜ |
| Aviation Corp.... | ½ | Radio pf B...... | 1 |
| Balt & Ohio...... | ⅝ | Rey Tob B....... | ⅛ |
| Con Gas.......... | ¼ | Socony Vacuum. | ⅛ |
| Int Nick Can.... | ¼ | South Pac....... | ⅜ |
| Int T & T........ | ⅝ | Texas Corp...... | ⅜ |
| Kreug & Toll.... | ⅛ | U S Steel ...... | 1 |
| Lorillard P....... | ⅜ | | |

## 50 BUSHELS OF CORN EQUALS HEAT OF TON OF COAL, U. OF I. REPORT

The University of Illinois department of agriculture has issued a bulletin giving the results of a survey covering the relative value of corn and other fuels. They say information now available indicates that 50 bu of ear corn will produce as much heat as a ton of common Illinois coal. A pound of corn will produce about as much heat as a pound of wood and spoiled corn will produce as much heat per pound as good corn.

Reduced to a price basis, the equivalent of corn and other fuels in heating value is as follows:

| Ear corn per bu. | Illinois coal per ton. | Anthracite coal. | Pocahontas coal. | Fuel oil per gal. |
|---|---|---|---|---|
| 5c | $2.50 | $ 3.37 | $ 3.57 | 15c |
| 10c | 5.00 | 6.76 | 7.15 | 30c |
| 15c | 7.50 | 10.15 | 10.72 | 45c |

They say the use of corn as a fuel is that the burning of even a portion of the crop may result in some rise in prices for the remainder.

## *TAX ON FUTURES CUTS GRAIN PRICE CAREY ASSERTS*

The tax of 5 cents on each $100 commodity future sale has resulted in drying up the volume of trading on the Chicago Board of Trade and depressing prices of grains, Peter B. Carey, president of the exchange, said yesterday.

Mr. Carey pointed out that May wheat futures yesterday sold at 43¾ cents a bushel, the lowest price ever recorded for this delivery. He pointed out that at the same time the grain futures commission was announcing the fact that the volume of trading in futures on the board of trade last Saturday had sunk to a new record low figure of 5,700,000 bushels. This shows that low values and low volume go hand in hand, he said.

# *Open Hearing on Texas Oil Curb Today*

Austin, Tex., Dec. 27.—[Special.]—The Texas railroad commission will begin hearings tomorrow on the third phase of control of the giant east Texas oil field, the only field in the world big enough to dominate the price structure of the entire industry.

The first phase was discovery, open competition, glutting the market with oil, and demoralizing the industry. It came to an end Aug. 16, 1931, when Gov. Ross S. Sterling, by use of troops and martial law, totally closed down the east Texas field.

The second phase was supervision by troops, regulation by the railroad commission under repeated statutes attempting to confer power to control the production of oil in the interests of the public and of the state's tax revenues. It led up to the second total shut down of the field, late in December. Both martial law and railroad commission conservation was under steady bombardment in the courts of operators wanting to break out; with the result that two laws were nullified and martial law finally stripped away by order of a court in Washington, D. C.

The third phase will be attempted conservation under the market demand law, with a new phase—concerted public opinion that alone was able to force the second complete temporary shut down—powerfully supporting it. Oil operators, finding that regulation of some sort is necessary to preservation of the industry, have welcomed the new market demand law that requires ratable taking from all wells. They put pressure of neighborhood opinion on the few operators who weren't willing, and while the railroad commission ordered the shut down, in the absence of notice and hearing, the order was enforced by public opinion and not by law.

## CHICAGO STOCK TRANSACTIONS

Tuesday, December 27, 1932.

| | | | |
|---|---|---|---|
| Shares sold today | 41,000 | Total sales 1932 to date | 15,388,000 |
| Year ago | 170,000 | Total sales 1931 to date | 34,004,200 |

| Prev. 1932 High. | Low. | Div. yld. pct. | Bid. | Asked. | Description. div. rate, $s— | Sales. | High. | Low. | Close. | Net chge. |
|---|---|---|---|---|---|---|---|---|---|---|
| 31⅝ | 18¼ | 9.1 | 21⅝ | 22 | Abbot Lab [2] | 50 | 21⅞ | 21⅞ | 21⅞+ | ½ |
| 50 | 2½ | ... | 3⅝ | 5 | Am Pub Svc pfd | 10 | 3½ | 3½ | 3½— | ⅜ |
| 6¼ | 4⅛ | ... | 5 | 5½ | Asbestos Mfg | 100 | 5⅛ | 5⅛ | 5⅛ | .... |
| 12⅞ | 1 | ... | 1 | 1¼ | Assoc Tel Util | 50 | 1 | 1 | 1 | .... |
| 31 | 1 | ... | 1½ | 4 | Do A pfd | 50 | 2⅜ | 1½ | 1½— | ⅜ |
| 18⅝ | 4½ | ... | 9¼ | 9½ | Bendix Aviation | 200 | 9½ | 9⅝ | 9⅝— | ¼ |
| 5⅝ | 1¼ | ... | 1½ | 2 | Binks Mfg | 50 | 2 | 2 | 2 + | ½ |
| 14⅛ | 3⅝ | ... | 8 | 8⅝ | Borg Warner | 550 | 8¼ | 8⅛ | 8¼ | .... |
| 14 | 2 | ... | 4½ | 5 | Bruce E L | 50 | 5 | 5 | 5 | .... |
| 4 | ⅝ | ... | 1½ | 1⅝ | Butler Bros | 50 | 1⅛ | 1⅛ | 1⅛ | .... |
| 69⅞ | 15 | 20.0 | 30½ | 32 | Cen Ill Pub Svc pfd [6] | 10 | 30½ | 30½ | 30½— | ½ |
| 15 | 5 | 21.4 | 6⅝ | 7 | Cen Ill Sec pfd [1.50] | 50 | 6⅝ | 6⅝ | 6⅝ | .... |
| 2⅝ | ⅛ | ... | ⅛ | ⅜ | Central Public Util | 150 | ¼ | ¼ | ¼ | .... |
| 6½ | ⅝ | ... | 1⅛ | 1⅛ | Cent & So West | 850 | 1⅛ | 1⅛ | 1⅛ | .... |
| 44 | 4 | ... | 10 | 11½ | Do pfd | 10 | 10 | 10 | 10 | .... |
| 14 | 7 | 6.7 | .. | 12 | Chain Belt [.60] | 120 | 9¼ | 8 | 9¼ | .... |
| 3½ | ⅝ | ... | 1⅛ | 1⅛ | Chicago Corp | 8,700 | 1⅛ | 1⅛ | 1⅛ | .... |
| 25½ | 7⅞ | 11.8 | 16¼ | 16⅝ | Do pfd [2] | 800 | 16⅝ | 16½ | 16⅝ | .... |
| 14⅞ | 2⅝ | ... | 2⅝ | 3 | Chi North West | 400 | 3 | 2⅞ | 3 + | ¼ |
| 13 | 6 | 16.7 | 6 | 7 | Chi Yellow Cab [1] | 100 | 6¼ | 6¼ | 6¼+ | ⅛ |
| 6¼ | 1¼ | ... | 2⅝ | 2½ | Cities Service | 1,050 | 2½ | 2⅜ | 2⅜ | .... |
| 1½ | ⅛ | ... | ⅛ | ⅛ | Club Aluminum | 210 | ⅛ | ⅛ | ⅛ | .... |
| 122 | 48⅞ | 6.7 | 75¼ | 76 | Comwealth Edison [5] | 560 | 75½ | 74⅞ | 75½+ | ⅜ |
| ⅝ | ⅛ | ... | ⅛ | ⅛ | Consumers | 100 | ⅛ | ⅛ | ⅛— | ⅛ |
| 8⅝ | 2 | ... | 6⅛ | 6¼ | Cord Corp | 650 | 6⅝ | 6⅛ | 6⅛— | ⅜ |
| 64 | 15 | ... | 21 | 21½ | Crane pfd | 50 | 21½ | 21½ | 21½— | ½ |
| 6 | 2½ | ... | 4½ | 5½ | Curtis Mfg | 20 | 4½ | 4½ | 4½ | .... |
| 10 | 3 | ... | 4 | 5¼ | De Mets | 220 | 5 | 4 | 4¼— | ¼ |
| 8 | 2½ | 20.0 | 4⅜ | 5⅝ | Elec Household [1] | 50 | 4⅜ | 4⅜ | 4⅜ | .... |
| 45¼ | 11½ | ... | 9 | 17 | Emp Gas & Fuel 7% pf | 50 | 11½ | 11½ | 11½— | 8½ |
| 2⅝ | ½ | ... | ⅝ | ⅝ | Grigsby Grunow | 700 | ⅝ | ⅝ | ⅝ | .... |
| 5 | 3⅝ | ... | 3¼ | 4¼ | Harnischfeger | 200 | 3⅝ | 3⅝ | 3⅝ | .... |
| 5⅝ | 2½ | ... | 3⅝ | 4 | Hart Carter pfd | 100 | 3½ | 3⅝ | 3⅝— | ⅛ |
| 15 | 11 | 8.3 | 12¼ | 12½ | Hormel & Co [1] | 100 | 12⅞ | 12¼ | 12⅞ | .... |
| 4¼ | 1 | ... | 1⅝ | 2¼ | Houd Her B | 50 | 1⅝ | 1⅝ | 1⅝— | ¼ |
| 6 | 3½ | ... | 3¼ | 3⅝ | Illinois Brick | 50 | 3½ | 3½ | 3½— | ⅛ |
| 18 | 8 | 20.0 | 8½ | 15 | *Ind Pneu Tool [2] | 100 | 10 | 10 | 10 + | ½ |
| 12 | 3 | ... | 3½ | 3⅝ | Jefferson Electric | 50 | 3⅝ | 3⅝ | 3⅝+ | ⅛ |
| 5 | ½ | ... | 1⅛ | 1½ | Kellogg Switch | 200 | 1⅛ | 1⅛ | 1⅛ | .... |
| 36 | 20 | 30.0 | 11½ | 25 | Lawbeck pfd [6] | 10 | 20 | 20 | 20 — | 9 |
| 4⅝ | ⅞ | ... | 1⅞ | 1⅝ | Libby McNeill | 400 | 1⅝ | 1½ | 1⅝+ | ⅛ |
| 14 | 1 | ... | .. | 1¼ | Lincoln Print | 150 | 1 | 1 | 1 | .... |
| 13⅞ | 3 | ... | 4¼ | 4⅝ | Marshall Field | 800 | 4¼ | 4⅛ | 4¼+ | ⅛ |
| 35 | 20⅞ | 13.0 | 23¼ | 27 | McQuay Norris [3] | 100 | 22⅞ | 22⅞ | 22⅞+ | ⅜ |
| 6 | ½ | ... | ½ | 1½ | Merch & Mfrs A | 600 | 1 | ½ | ½— | ½ |
| 7 | ⅛ | ... | ⅛ | ⅛ | Mid West Util | 3,700 | ⅛ | ⅛ | ⅛ | .... |
| 54 | ⅝ | ... | ½ | 1 | Do 6% pfd A | 250 | ⅝ | ⅝ | ⅝— | ⅛ |
| 6½ | ⅝ | ... | ⅛ | ⅝ | Midland United | 150 | ⅝ | ⅝ | ⅝ | .... |
| 15⅝ | ⅝ | ... | 1 | 2 | Do pfd | 200 | 1⅛ | 1 | 1 | .... |
| 45 | 2 | ... | 2 | 4 | Do 6% pl | 80 | 4½ | 4½ | 4½— | ⅜ |
| 50 | 3 | ... | 3¼ | 6 | Do 7% pl | 20 | 4½ | 4½ | 4½— | ⅜ |
| 1½ | ⅛ | ... | ⅛ | ½ | Morgan Litho | 50 | ¼ | ¼ | ¼+ | ⅛ |
| 2 | ⅛ | ... | ⅛ | ⅝ | Muncie Gear A | 200 | ⅛ | ⅛ | ⅛— | 1 |
| 8 | 3½ | ... | 3⅝ | 5 | Nachman Sprg | 100 | 4 | 4 | 4 | .... |
| ⅝ | ⅛ | ... | ⅛ | ⅝ | Nat Leather | 200 | ¼ | ¼ | ¼ | .... |
| 4 | ⅛ | ... | ... | 1 | Nat Rep Inv | 50 | ⅛ | ⅛ | ⅛— | ⅝ |
| 20⅛ | 9⅝ | ... | 16 | 17 | Noblitt Sparks | 200 | 16½ | 16 | 16 — | ¼ |
| 6 | 1½ | ... | 2 | 3 | Nor Am Car | 100 | 2½ | 2½ | 2½ | .... |
| 21⅝ | 7⅝ | 7.5 | 7 | 8¼ | Northwest Banc [.60] | 100 | 7⅝ | 7⅝ | 7⅝+ | ½ |
| 5⅝ | 2 | ... | 2⅝ | 3 | Parker Pen | 350 | 3 | 2½ | 2½— | 1 |
| 6¼ | 1 | ... | 1 | 1¼ | Pines Winter | 396 | 1⅝ | 1¼ | 1¼— | ⅛ |
| 15 | 10¼ | ... | 10½ | 11⅝ | Prima Co | 50 | 11 | 11 | 11 | .... |
| 115 | 27 | 6.7 | 42 | 45 | Pub Ser $100 par [3] | 50 | 45 | 45 | 45 | .... |
| 125 | 22 | 6.8 | 42 | 43⅞ | Do n p [3] | 50 | 43⅞ | 43⅞ | 43⅞— | ⅜ |
| 104⅞ | 40⅞ | 7.9 | 75½ | 80 | Do 6% pfd [6] | 50 | 76 | 76 | 76 | .... |
| 108 | 50¼ | 4.9 | 81½ | 82 | Quaker Oats [4m] | 680 | 83 | 81⅝ | 81⅝— | 3¼ |
| 8 | 6 | ... | 6 | 7⅝ | Rollins Hosiery | 100 | 7 | 7 | 7 — | ⅝ |
| 11 | 5½ | ... | 7½ | 8 | Ryerson | 100 | 7½ | 7½ | 7½ | .... |
| 15 | 5 | ... | 5 | 6 | Sangamon El | 100 | 5 | 5 | 5 — | 1¼ |
| 50 | 40 | ... | .... | .... | Do pfd | 50 | 40 | 40 | 40 — | 8½ |
| 16 | 2 | ... | 1 | 3 | So Colo Pow A | 430 | 2 | 2 | 2 — | 1¼ |
| 1 | 1 | ... | ... | ... | Sterling Mot Pfd | 50 | 1 | 1 | 1 — | 24 |
| 8 | 1½ | ... | 3½ | 6 | Storkline Furn pfd | 470 | 4 | 3¼ | 3½+ | ⅛ |
| 19 | 6⅞ | ... | 6⅞ | 7 | Swift & Co | 1,800 | 7 | 6⅞ | 7 | .... |
| 3 | 3 | ... | ... | ... | The Fair | 475 | 3 | 3 | 3 | .... |
| 16¼ | 7⅝ | 12.5 | 7⅞ | 9 | Thompson [J R] [1] | 150 | 8⅛ | 7⅞ | 8⅛— | ⅜ |
| 32 | 20½ | 5.0 | 25 | 26 | Union Carb & C [1.20] | 500 | 24½ | 24½ | 24½+ | ¼ |
| 114 | 85 | 6.9 | 101⅛ | 102 | U S Gyp pfd [7] | 150 | 101½ | 101½ | 101½— | ½ |
| 3 | ½ | ... | 1 | 1¼ | Util & Ind | 250 | 1 | 1 | 1 | .... |
| 11½ | 2 | ... | 3⅝ | 8½ | Do pfd | 150 | 3⅝ | 3⅝ | 3⅝ | .... |
| 14⅞ | 5 | 16.7 | 5¼ | 6 | Vortex Cup [1] | 300 | 6 | 5⅛ | 5⅛— | ¼ |
| 1⅝ | ¼ | ... | ¼ | ⅛ | Wahl Co | 100 | ¼ | ¼ | ¼— | ⅛ |
| 19 | 8½ | 7.7 | 13¼ | 13½ | Walgreen [1] | 700 | 13½ | 13¼ | 13¼— | ⅜ |
| 4 | 1⅝ | 8.0 | 1⅝ | 1⅞ | Wisc Bankshrs [.16] | 250 | 1⅞ | 1⅞ | 1⅞ | .... |
| 2½ | ½ | ... | ⅝ | 1 | Zenith Rad | 150 | ⅝ | ⅝ | ⅝ | .... |

**BONDS.**

| Prev. 1932 High. | Low. | Sales. | Issue— | High. | Low. | Close. | Net chge. |
|---|---|---|---|---|---|---|---|
| 38 | 27 | $ 1,000 | Con El & G 6s '37 | 27 | 27 | 27 — | 4¼ |
| 38½ | ½ | 11,000 | Insull Util 6s '40 | 1 | 1 | 1 | .... |

*Ex dividend. †First sale since ex dividend date or dates. xr—Extra rights. a—Plus extras. b—Including extras. e—Paid last year. f—Payable in stock. g—Paid so far this year. h—Cash or stock. m—Also extra cash or stock dividend paid since Jan. 1.

# STOCKS FINISH FIRMER AFTER EARLY DECLINE

## Tax Loss, Year-End Selling Factors.

BY FRED HARVEY.

[Chicago Tribune Press Service.]

New York, Dec. 27.—Stock prices barely moved today in a slow session. Whatever haphazard movements that did develop were mainly on the downside.

A slightly firmer tone in late trading came too late to erase the effects of earlier heaviness and the close left many small net losses among leading shares. There were the usual exceptions to the rule, however, notably in the pivotal industrial section. Railroads were among the softest groups. Volume was considerably under a million shares.

Tax loss selling and year-end adjustments contributed to many of the weaker spots in the list, and, no doubt, some of those traders who covered their commitments just before the holiday resumed their positions.

**Drop to Last Week's Low.**

Today's performance not only left the list minus almost all of the ground made on Saturday, but depressed the average level to around last week's low. In view of light trading, however, speculators were not inclined to take the setback too seriously. Nevertheless, there was a good deal of disappointment that the market entered the homestretch of 1932 without a sign of better times.

Neither by groups nor individual stocks did the market give any show worthy of the attention of a ticker tape reader. An unsettling influence contributing to the exchange's prevailing nervous air was the persistent weakness in such specialty issues as Texas corporation, American Smelting, and Radio.

Deprived of any outside news to sway the trend in either direction the market appeared to be looking around for something within itself to chew on.

**"Farm" Shares Sell Off.**

It was probable, though, that renewed weakness in grain and cotton prices played some part in stock depression. There was no doubt that commodity wavering helped to shove down such related shares as Case, Harvester, and Montgomery. These and other shares in their groups were off fractionally.

The action of the interstate commerce commission in permitting the Erie to raise its commuters' rates failed to help that carrier's shares, which eased the rest of the railroad sector. Union Pacific posted a small fraction net rise, but volume was negligible.

Gains and losses were about balanced among the pivotals. American Can, General Motors, and Westinghouse were up a trifle at the close, while United States Steel dipped a full point and Radio and Du Pont were down fractionally.

## *CHECK ACCOUNT DEPOSITS AGAIN SHOW INCREASE*

Commercial deposits showed a further increase of $13,000,000 last week, according to the weekly report on member bank position in the principal cities of the country.

The increase brings demand deposits to a current total of $11,727,000,000, which is only $43,000,000 under the total on Dec. 23, 1931. Time deposits showed a moderate shrinkage last week, dropping $12,000,000 to a current total of $5,641,000,000.

Total loans and investments showed an expansion of $35,000,000. Loans on securities moved up $9,000,000, and other loans increased $26,000,000.

### *Well, Anyway, the Denver Mint Had a Good Year*

Denver, Colo., Dec. 27.—(AP)—The Denver mint has had a prosperous year. Completing its busiest year since 1928, the federal depository and mint has handled deposits of gold and silver to a total of $15,997,266, which is $285,813 more than last year, Frank E. Shepard, mint superintendent, said. New gold and silver received in 1932 was about $500,000 more than a year ago and about $800,000 more than deposits in 1929.

### *Steel Operations Resume in Youngstown District*

Youngstown, Pa., Dec. 27.—Steel operations resumed today after a two-day shutdown for the holidays. District mills resumed at 15 per cent of theoretical capacity, based on ingot output. This was up 8 per cent from the beginning of last week and up 4 per cent from the close of the week.

# *Trade Moves a Bit Faster, Reserve Finds*

A somewhat better showing was made in both wholesale and retail business in the Seventh federal reserve district during November than in the same month last year, according to the monthly report on business conditions by the reserve bank.

"Smaller than usual declines were recorded in November from the preceding month in the wholesale grocery, dry goods and drug trades, while the recession in the hardware trade was about average for the period, and the gains shown in wholesale shoes and in electrical supplies sales were contrary to the trend for this period," the report states.

"Grocery sales declined only 2 per cent from the preceding month, dry goods were 7 per cent smaller, drugs 2 per cent less and hardware sales decreased 16 per cent, as against declines in the 1923-'31 average for the month of 9, 15, 10½ and 17 per cent respectively."

**Shoe Business Gains.**

Marked improvement in the shoe and electrical supplies business was reported by the bank, which found that the shoe trade had expanded 10 per cent and the latter business moved up 2½ per cent over October. This contrasted with average declines between November and October of 19½ per cent for shoes and 10 per cent for electrical supplies.

For the 11 month period of 1932 the report found that grocery sales were 20 per cent smaller than in the same period last year, hardware 26 per cent, dry goods 31 per cent, drugs 22 per cent, shoes 39 per cent, and electrical supplies 43 per cent less.

The bank reports that department store trade in the district declined 6 per cent in November from the preceding month. This compares with an 8 per cent recession last year. Daily average sales were approximately the same during November as in October.

Sales in Detroit totaled only 3 per cent smaller than in October, Milwaukee 4 per cent less, Chicago 6½ per cent less and Indianapolis 14 per cent less.

**Stocks Rise in November.**

"Stocks expanded 5½ per cent at the end of November over Oct. 31, which gain is somewhat more than seasonal and in contrast to a slight decline over the same period last year," the reserve bank says. "Stock turnover continued to be greater than in the corresponding month a year ago."

Sales of furniture and house furnishings in November declined 13 per cent from the preceding month, a recession which the reserve bank states is average for the period.

"Most reporting groups of chain store trade had smaller sales in November than in the preceding month, grocery chains furnishing the one exception," the statement says. "As a result, aggregate sales of firms operating 2,594 stores in November dropped 5 per cent from a month previous and were 12 per cent smaller than in November, 1931. In addition to grocery chains, other groups included were 5 and 10 cent stores, drugs, shoes, men's clothing, cigars and musical instruments."

## *MORE THAN 4,000 BUYERS TO SEE FURNITURE SHOW*

More than 4,300 buyers of furniture and department stores in all parts of the country have requested admittance passes to the American Furniture mart, where the national furniture show opens next Tuesday, the Mart announced last night. This is an increase over the number issued prior to the last show, held in July, and forecasts a heavy attendance of furniture men in Chicago next week.

The furniture exhibition, which runs from Jan. 3 to Jan. 14, is the first grat trade show of 1933, and approximately 550 manufacturers of home furnishings will introduce their styles for the new year at the Mart. Samples to be exhibited are already arriving in Chicago from factories throughout the country.

### *Farm College Dean Sees Price Upturn Next Year*

Urbana, Ill., Dec. 27.—(AP)—Dean H. M. Mumford of the University of Illinois College of Agriculture said in reviewing farm conditions of 1932 that he believed agricultural price levels would turn upward during the next year. He said he believed business readjustments begun in 1932 should result in increased employment and tend toward a general revival.

### *Wisconsin Telephone Votes Dividends on Both Stocks*

[Chicago Tribune Press Service.]

Milwaukee, Wis., Dec. 27.—The Wisconsin Telephone Company at the quarterly meeting of the board of directors today voted the regular dividends of $1.75 on preferred stock and $2 on common stock. The preferred dividend is payable Jan. 31 and the common, Dec. 31.

BLANCHARD

BONDHOLDERS' PROTECTIVE COMMITTEES FOR ILLINOIS SPECIAL ASSESSMENT BONDS

[For Cook · Lake · DuPage Counties
Niles Center · Westchester, etc.]

The undersigned have organized Bondholders' Committees to protect the interests of holders of Special Assessment Bonds issued by cities and villages (Niles Center, Westchester, etc.) in the above counties. We believe united immediate action is necessary to properly protect your interests. We invite inquiries and deposits of all defaulted Special Assessment Bonds in the above counties.

DEPOSITARY:
The Straus National Bank and Trust Co., Chicago
COUNSEL:
Cummings & Wyman

KNIGHT BLANCHARD, Chairman
JAMES B. SCHOFIELD, Secretary
C. A. BLANCHARD

Address all communications to James E. Schofield, Secretary, Room 426, 29 South La Salle Street, Randolph 1101

# PRICES OF JULY WHEAT AND CORN HIT NEW LOWS

## Drop Attributed to Belated Selling.

BY CHARLES MICHAELS.

Belated liquidation developed in the grain markets yesterday after a steady opening, and with a noticeable lack of aggressive support May and July wheat and corn and July oats dropped to a new low for the season. In some quarters there was belief that part of the selling of grain futures might have been to establish losses for income tax purposes. Others, however, felt that in view of the severe losses sustained earlier in the year there were few traders who found it necessary to offset profits.

Weakness in Buenos Aires and Winnipeg was instrumental in increasing pressure on the local wheat market. Commission houses were scattered sellers, with the breaks dislodging small holdings of weakly held wheat, and May dropped to 43¾c, or 1⅜c under Saturday's finish. Buying against bids and by shorts checked the decline. The close was at net losses of ⅞@1⅛c, with December showing the most strength. The latter finished at 42¾c, while May and July were 43⅞@44c, the December-May spread being the smallest of the season.

**Wheat Lacks Support.**

Speculative interest in the world's leading markets has fallen off to such an extent that any material buying or selling had a rather radical effect on prices. Favorable weather was reported in Argentina, and, with more pressure on the part of farmers to sell, wheat prices in Buenos Aires declined 1⅛c, with February closing at 34⅞c, a new all time record low for that market. It was not until 1888 that Argentina became a large exporter of wheat, while now it is one of the largest shippers in the world.

Winnipeg wheat closed 1⅛@1⅜c lower in Canadian funds, and messages from the Canadian market indicated that lack of support rather than aggressive selling was responsible for the decline. The May future finished at 37c on a gold basis, or within 1⅝c of the all time record low established earlier in the month. Liverpool was closed, but will reopen today.

Owing to the holidays in Europe, there was little interest taken in North American cash wheat, and no sales of consequence were indicated. A decrease of 1,816,000 bu in the domestic visible supply failed to attract any attention from the trade. Total stocks are 165,052,000 bu, against 212,932,000 bu last year.

**Corn Weakens with Wheat.**

There was little pressure on corn early, but later sales of that grain against purchases of wheat to close spreads developed and the distant futures eased quickly to a new low for the season, the May touching 25½c on the decline. December, however, held above the previous inside figures, closing at 21¼c, or ¼c lower than Saturday, while the distant futures were off ⅝c, May being 25½@25⅝c and July 27⅛@27¼c. Commission houses bought May and sold July at 1½c difference.

Scattered liquidation by longs was in evidence in corn at times, but there was no pressure of cash grain, country offerings being limited.

Weakness in other grains had a depressing effect on oats, with the finish ⅛@¼c lower. December closed at 14⅞c and May at 16⅝@16⅝c. Rye was off ⅛@1c, with December 29½c and May 31⅝c, while May barley closed ⅞c lower at 28⅝c.

## *DAILY AVERAGE CRUDE OUTPUT REPORTED LOWER*

New York, Dec. 27.—(AP)—Daily average gross crude oil production in the United States decreased 34,400 barrels in the week ended Dec. 24, totaling 2,025,700 barrels, the American Petroleum institute's weekly summary indicates. Daily average production east of California decreased 37,800 barrels to 1,552,000 barrels.

Imports of crude and refined oils at principal United States ports totaled 642,000 barrels, against 891,000 barrels.

### *Allied Chemical Votes Usual $1.50 Dividend*

Allied Chemical and Dye corporation yesterday declared the regular quarterly dividend of $1.50 on the common stock, payable Feb. 1 to stockholders of record Jan. 11.

Republic of Colombia
6% External Sinking Fund Gold Bonds
Dated July 1, 1927 Due January 1, 1961
Coupons due January 1, 1933, of the above Bonds, are payable upon presentation on and after that date at the office of Hallgarten & Co., 44 Pine Street, New York City, or at the office of Kidder, Peabody & Co., 17 Wall Street, New York City.
Hallgarten & Co.,
Kidder, Peabody & Co.,
Fiscal Agents.
New York, N. Y., December 28, 1932.

Republic of Estonia
(Banking and Currency Reform)
7% Loan, 1927
Dated July 1, 1927 Due July 1, 1967
Coupons due January 1, 1933, of the above Bonds, are payable upon presentation on and after that date at the New York office of the undersigned.
Hallgarten & Co.,
Fiscal Agents.
New York, N. Y., December 28, 1932.

Kimberly-Clark Corporation
First Mortgage 5% Gold Bonds Series "A"
Dated July 1, 1928 Due July 1, 1943
Coupons due January 1, 1933, of the above Bonds, are payable on and after that date:
In New York at the office of Hallgarten & Co.;
In Chicago at the principal office of First Union Trust and Savings Bank;
In Milwaukee at the principal office of First Wisconsin Trust Company.
Hallgarten & Co.,
For the Paying Agents.
New York, N. Y., December 28, 1932.

# U. S. SECURITIES HIT NEW HIGHS IN BOND MARKET

## Rest of List Continues in Holiday Doldrums.

### BOND AVERAGES

| DOMESTIC. | Yest. | Net svge. chge. |
|---|---|---|
| Rails | 57.15 | —.35 |
| Industrials | 67.52 | —.09 |
| Utilities | 69.77 | —.10 |
| Combined | 62.91 | —.22 |

| FOREIGN. | —Net change— | |
|---|---|---|
| | Yest. av. | Day. Month. Year. |
| 10 govt. issues | 95.41 | —.04 +1.61 +11.01 |

[Chicago Tribune Press Service.]

New York, Dec. 27.—Standing out against general heaviness in other sections in the bond market today was the buoyant activity in United States government issues, many of which reached new highs for the year, with advances of as much as half a point. The rest of the list remained under the influence of holiday and year-end selling.

Virtually all of the long-term treasury issues were in new high ground. Offerings were slight, dealers reported, owing to the influx of gold, shifting of institutions from speculative bonds to prime issues for window dressing, hope for balancing of the federal budget, and other factors.

### Climbs to New Peak.

The Fourth Liberty 4¼s, outstanding in the total of more than $6,000,000,000, also climbed to a new peak for the year, selling on a minus basis [calculated to the first call date] owing to the prevalent view that the new secretary of the treasury will not call the bonds on Apr. 15 for redemption Oct. 15. Relatively favorable yields are available in the event the issue will not be called until later years.

Trading in corporation bonds was listless, owing to various factors, including the fear of rail receiverships, general unwillingness to make new commitments until after the turn of the year, shifting into treasury securities, and the low ebb of business activity.

The foreign bond list was apathetic, with Germans steadying after their recent reaction. Gains and losses were about evenly balanced.

### Rail Bonds Lower.

Despite the down drift in most rail bonds a steadier tendency developed in some groups which have recently been under pressure. Bonds of the Missouri Pacific, for instance, were steadier, although the road has a $35,000,000 maturity only four months hence, and, with restricted earnings, lacks strong backing for further credit.

Modest improvement also appeared in issues of Great Northern, Illinois Central, New York Central, Southern Pacific, and others.

The high-grade corporation bond market continued steady to firm, keeping on a price trend almost parallel with that of United States government securities.

## INVESTORS' GUIDE

*Inquiries must bear the signature and address of writer. Answers of public interest will be published; those not of general interest will be mailed if stamped, self-addressed envelope is inclosed. Address letters to Investors' Guide. Answers are based upon information which The Tribune believes correct, but beyond care in securing it The Tribune assumes no responsibility.*

***Wednesday, December 28, 1932.***

[Copyright: 1932: By The Chicago Tribune.]

### *Canada Dry Ginger Ale.*

I have a few shares of Canada Dry Ginger Ale, Inc., and would like your opinion of them.—T. E. O.

Canada Dry Ginger Ale, Inc., is engaged mainly in the manufacture of "pale dry" ginger ale. The company's policy has been to bottle the product in an attractive container and, in extensive advertising, to stress the idea of quality. About 35 per cent of output is sold to hotels, railroads, steamship companies and other agencies.

In addition to ginger ale the company produces orange, lime and other soft drinks. The supplementary line accounts for about 25 per cent of total sales.

Relatively small capital requirements and liberal profit margins mean strong competition in this field. To meet it Canada Dry in 1931 adopted a plan to make refunds to purchasers who returned the container. The purchaser then pays "for the contents only." Although the effect of the policy is to increase sales volume, dollar volume declined, as did profit margin and earnings.

The company received permission of the New York Stock exchange to omit publication of sales figures, on the grounds that current sales are not strictly comparable to sales of previous years because of the new selling policy.

Net income for the year ended Sept. 30, 1932, was $424,000, or 84 cents per common share, against net of $1,686,000, or $3.34 per share, for the preceding year. Sales in ounces in the Sept. 30, 1932, year were 25 per cent less than in the year ended Sept. 30, 1931.

Net income for the year ended Sept. 30, 1930, was $3,402,000, or $6.64 per share. For the nine months to Sept. 30, 1929, net income was $2,835,000, or $5.55 per share.

On Sept. 30, 1932, current assets were $4,478,000, and current liabilities were $469,000. Cash assets alone were about $2,700,000. Working capital was $3,979,000, against $4,344,000 the year before.

There is no funded debt. Capitalization consists solely or 512,631 shares of no par common stock. The management has proposed that the stock be changed to $5 par value. On Dec. 19, 1932, a dividend of 25 cents a share was declared. The Oct. 15, 1932, dividend was 50 cents.

The stock is speculative.

### *Koppers Gas and Coke.*

Please advise me how you rate Koppers Gas and Coke 5½ per cent debentures of 1950. What is the call price of these bonds?—A. W. G.

The bonds are a business man's risk. They are callable at 103½.

# NEW YORK BOND TRANSACTIONS

**DOMESTIC.**

Tuesday, December 27, 1932.

Total sales, par value.....$10,290,000 Total sales 1932 to date..$2,923,468,000
Year ago.....16,451,000 Total sales 1931 to date..3,042,003,000

UNITED STATES GOVERNMENT LOANS.

| Sales (thous.) | Issue | High. | Low. | Last. | Net chge. | Bid. | Asked. | Yield. | Dec. 28, 1931. |
|---|---|---|---|---|---|---|---|---|---|
| 44 | Liberty 3½s 1932/47 | ..... | 102.24 | 102.19 | 102.19— .1 | 102.18 | 102.20 | 3.12 | 97.29 |
| 48 | Liberty 1st c 4½s 1932-47 | ..... | 102.15 | 102s | 102.11+ .6 | 102.10 | 102.13— .02 | | 99.74 |
| 95 | Liberty 4th 4¼s, 1933-38 | ..... | 104.8 | 104.00 | 104.6 + .4 | 104.4 | 104.6 — .05 | | 99.16 |
| 2 | Liberty 4th 4¼s, ctf | ..... | 104.00 | 104.00 | 104.00+ .4 | ..... | ..... | | ..... |
| 108 | U S Treasury 4¼s 1947-52 | | 110.00 | 109.21 | 109.28+ .9 | 109.27 | 109.28 | 3.40 | 100.22 |
| 80 | U S Treasury 4s, 1944-54 | ..... | 106.25 | 106.8 | 106.23+ .13 | 106.21 | 106.23 | 3.32 | 93.30 |
| 49 | U S Treasury 3¾s, 1946-56 | ..... | 104.24 | 104.8 | 104.12+ .15 | 104.10 | 104.20 | 3.31 | 94.00 |
| 5 | U S Treasury 3¾s, 1943-47 | ..... | 103.2 | 102.8 | 102.12+ .4 | 102.8 | 102.12 | 3.11 | ..... |
| 31 | U S Treasury 3¾s, 1940-43 | ..... | 102.12 | 102.4 | 102.4 | 102.3 | 102.5 | 3.03 | 94.00 |
| 179 | U S Treasury 3¼s, 1941-43 | | 102.10 | 102.00 | 102.3 + .1 | 102.3 | 102.6 | 3.07 | 97.27 |
| 290 | U S Treasury 3¼s, 1946-49 | ..... | 99.16 | 99.2 | 99.12+ .8 | 99.11 | 99.13 | 3.17 | 87.10 |
| 413 | U S Treasury 3s, 1951-55 | ..... | 97.28 | 97.15 | 97.20+ .5 | 97.19 | 97.21 | 3.15 | 81.12 |

Note—Fractions on United States government bonds, including net changes, are quoted in thirty-seconds of 1 per cent.

UNITED STATES TREASURY CERTIFICATES AND NOTES.

| Issue and maturity— | Bid. | Asked. | Yield. |
|---|---|---|---|
| Notes, series A 3s, May 2, 1934 | 103.12 | 103.14 | .43 |
| Notes, series B 2½s, Aug. 1, 1934 | 102.9 | 102.7 | .68 |
| Notes, series A 3s, June 15, 1935 | 103.6 | 103.8 | 1.05 |
| Notes, series A 3¼s, Aug. 1, 1936 | 103 3 | 103.5 | 2.32 |
| Notes, series B 2¾s, Dec. 15, 1936 | 101.13 | 101.15 | 2.36 |
| Notes, series B 3s, April 15, 1937 | 102.1 | 102.3 | 2.48 |
| Notes, series A 3¼s, Sept. 15, 1937 | 103.27 | 103.29 | 2.59 |
| Certificates, A 3¾s, Feb. 1, 1933 | 100.30 | 100.30 | — .30 |
| Certificates, TM 3¾s, March 15, 1933 | 101 | 101.2 | —1.10 |
| Certificates, first series 2s, March 16, 1933 | 100.10 | 100.14 | — .09 |
| Certificates, series B 2s, May 2, 1933 | 100.24 | 100.27 | — .03 |
| Certificates, TJ 1½s, June 15,1933 | 100.22 | 100.24 | — .12 |
| Certificates, TS 1¼s, Sept. 15, 1933 | 100.24 | 100.26 | .10 |
| Certificates, TD 3/4, Dec. 15, 1933 | 100.16 | 100.18 | .16 |

UNITED STATES TREASURY BILLS [Discount Bills].

[Quoted by C. F. Childs & Co.]

| | Bid. | Asked. |
|---|---|---|
| Dec. 28, 1932 | .25% | .05% |
| Jan. 4, 1933 | .25% | .05% |
| Jan. 18, 1933 | .25% | .05% |
| Jan. 25, 1933 | .25% | .05% |
| Feb. 8, 1933 | .25% | .05% |
| Feb. 15, 1933 | .25% | .05% |
| Feb. 22, 1933 | .25% | .05% |
| Mar. 22, 1933 | .25% | .05% |

| No. thous. | | High. | Low. | Close. |
|---|---|---|---|---|
| 16 | do 5s '60 | 54 | 51½ | 53½ |
| 6 | West Sh 1st 4s 2361 | 66¼ | 66 | 66¼ |
| 4 | Wisc Sl 4½s '53 B | 52 | 52 | 52 |
| 3 | W Eagle O 5½s '37 | 103¼ | 103¼ | 103¼ |
| 1 | Wick-S 1st 7s '35 ctf | 1¾ | 1¾ | 1¾ |
| 7 | do 7s '35 ctf | ⅝ | ⅝ | ⅝ |
| 10 | WilkesbAE 1st 5s'42 | 22 | 20 | 20 |
| 18 | Wilson&Co 1st 6s '41 | 89¾ | 88¾ | 89¾ |
| 15 | Wis Cen gen 4s '49 | 7¼ | 7¼ | 7¼ |
| 5 | do 4s S & D '36 | 8¼ | 7 | 7 |
| 2 | Youngs S & T 5s '78 | 52 | 52 | 52 |
| 22 | do 5s '70 B | 53¼ | 53 | 53¼ |

**FOREIGN.**

| No. thous. | | High. | Low. | Close. |
|---|---|---|---|---|
| 19 | Abitibi P & P 5s'53 | 11¾ | 11¾ | 11¾ |
| 9 | Agri Bank Col 6s'47 | 29 | 28 | 29 |
| 3 | do 4½s '38 B | 20½ | 20½ | 20½ |
| 5 | Alp Mont Sil 7s'55 | 49¾ | 49 | 49 |
| 7 | Antioquia 7s '45 A | 6¾ | 6¾ | 6¾ |
| 24 | do 7s '45 B | 6¾ | 6¾ | 6¾ |
| 8 | do 7s '45 C | 6¼ | 6¼ | 6¼ |
| 14 | do 7s '45 D | 6¼ | 6¼ | 6¼ |
| 3 | do 3s† 7s '57 | 6¼ | 6¼ | 6¼ |
| 4 | do 2d 7s '57 | 6¼ | 6¼ | 6¼ |
| 2 | Argentine 6s '57 A | 40¾ | 40¾ | 40¾ |
| 19 | do 6s s f '59 June | 41¾ | 40¾ | 41¾ |
| 17 | do sf 6s '59 Oct | 41¾ | 39¾ | 41¾ |
| 12 | do 6s '60 May | 40¾ | 40 | 40¾ |
| 16 | do 6s '60 Sept | 40¾ | 40 | 40¾ |
| 13 | do 6s '60 Oct | 40¾ | 40 | 40¾ |
| 6 | do 6s '61 Feb | 41¾ | 40¾ | 41¼ |
| 1 | do 6s '61 May | 40¾ | 40½ | 40½ |
| 1 | do 6s '62 | 39 | 39 | 39 |
| 13 | Australia 5s '55 | 37 | 36¾ | 37 |
| 27 | do 5s '57 | 74¾ | 73½ | 73½ |
| 4 | do 4½s '56 | 68¾ | 68¾ | 68¾ |
| 4 | Austria gld 7s '43 | 88¾ | 88¾ | 88½ |
| 20 | Batavian Pet 4½s'42 | 93¼ | 93¼ | 93½ |
| 8 | Belgium 7s '55 | 103¾ | 102¾ | 103¾ |
| 42 | do 7s '56 | 102¾ | 102¾ | 102¾ |
| 12 | do 6s '55 | 94 | 93¾ | 93¾ |
| 9 | Berlin City 6½s'50 | 47¾ | 46¾ | 47¾ |
| 9 | do 6s '58 | 42¾ | 42¾ | 43 |
| 16 | BerlinCityEl 6½s'53 | 57¾ | 55½ | 57¾ |
| 17 | do 6s '55 | 55¾ | 55¾ | 55¾ |
| 21 | BerlinElElev 6½s'56 | 51¾ | 50 | 51¾ |
| 14 | Bolivia 8s '47 | 4¾ | 3¾ | 3¾ |
| 2 | do 7s '58 | 3¾ | 3¾ | 3¾ |
| 20 | do 7s '69 | 3¾ | 3¾ | 3¾ |
| 19 | Brazil 8s '41 | 17¾ | 16¾ | 16¾ |
| 11 | do 6½s '26-'57 | 16 | 15½ | 15¾ |
| 13 | do 6½s '27-'57 | 14¾ | 14¾ | 14¾ |
| 12 | Bremen 7s '35 | 92¼ | 91¾ | 91¾ |
| 49 | British 5½s '37 | 105¾ | 105¾ | 105¾ |
| 2 | Budapest 6s '27-'62 | 23¾ | 23¾ | 23¾ |
| 11 | Buenos Aires 6s '61 | 17¼ | 17 | 17 |
| 2 | BuenosAProv 6½s'61 | 18 | 18 | 18 |
| 4 | Canada 5s '52 | 99¾ | 99 | 99¾ |
| 3 | Canada 4½s '36 | 99 | 99 | 99 |
| 28 | do 4s '60 | 86¼ | 86 | 86¼ |
| 3 | Canen Val 7½s '46 | 10 | 10 | 10 |
| 9 | CalleMitzBk 6½s'61 | 13 | 12¾ | 12¾ |
| 1 | do 6s '58 | 13 | 13 | 13 |
| 4 | do 6s '61 | 7 | 6¾ | 6¾ |
| 12 | do 6s '61 Sept | 4¼ | 4¼ | 4¼ |
| 39 | Chile 7s '42 | 6¾ | 6¾ | 6¾ |
| 12 | do 6s '61 Sept | 4¼ | 4¼ | 4¼ |
| 6 | do 6s '62 March | 4¾ | 4¼ | 4¼ |
| 17 | do 6s '63 | 4¾ | 4¼ | 4¼ |
| 29 | Chilean 8s '42 | 4 | 3¾ | 3¾ |
| 3 | Chin Gov Ry 5s'51 | 17½ | 17½ | 17½ |
| 10 | Cologne 6½s '50 | 40 | 40 | 40 |
| 1 | Colomb 6s '61 Jan | 30 | 30 | 30 |
| 7 | do 6s '61 Oct | 29¾ | 29½ | 29¾ |
| 6 | Colombia 6s '61 | 29¾ | 29¼ | 29¾ |
| 2 | do 7s '46 | 26½ | 26½ | 26½ |
| 6 | do 6½s '47 | 26½ | 26½ | 26½ |
| 4 | Cordoba Pr 7s '42 | 23 | 22½ | 22½ |
| 2 | Costa Rica 7s '51 | 21¾ | 21¾ | 21¾ |
| 8 | Cuba 5½s '53 | 72¾ | 72¼ | 72¼ |
| 28 | Phila Co 5s '67 | 84¾ | 84 | 84 |
| 3 | Phila Elec 4s '71 | 98½ | 98½ | 98½ |
| 2 | Ph&Read C&I 5s '73 | 57½ | 57½ | 57½ |
| 2 | Philippine Ry 4s '37 | 21½ | 21½ | 21½ |
| 3 | Phillips Pet 6s'39 | 71 | 71 | 72 |
| 1 | PCC&StL 4½s '63 I | 96 | 96 | 96 |
| 15 | PortGEl 4½s '60 | 60¾ | 59½ | 59½ |
| 28 | P Ric A Tob 6s '42 | 35 | 34¼ | 34½ |
| 70 | PostalTel&C 5s '53 | 16¼ | 15¼ | 15¼ |
| 2 | Pr Sts tied Can 5s '53 | 64 | 64 | 65 |
| 3 | Pub Ser El&G 4½s '67 | 104 | 103¾ | 104 |
| 6 | do 4½s '70 | 103¾ | 103¾ | 103¾ |
| 6 | do 4s '71 | 98¾ | 98¼ | 98¼ |
| 11 | Pure Oil 5½s '40 | 75¾ | 75¾ | 75¾ |
| 10 | Radio K O 6s '41 | 57½ | 57½ | 57½ |
| 1 | Readg gen 4½s '97 B | 82¼ | 82¼ | 82¼ |
| 2 | Rem Rand 5½s '47 | 46 | 46 | 46 |
| 11 | Repl&Sil 5½s '53 | 47 | 44 | 47 |
| 1 | Richfield Oil 6s '43 | 23½ | 23½ | 23½ |
| 1 | Rio de Ja 8s '39 | 6 | 6 | 6 |
| 4 | do col tr 4s '49 | 32 | 31¾ | 31¾ |
| 1 | RochG&E 5½s '48 | 103¾ | 103¾ | 103¾ |
| 2 | do 5s '62 | 103¾ | 103¾ | 103¾ |
| 1 | R I Ark&La 4½s '34 | 18¾ | 18¾ | 18¾ |
| 1 | Rutland Can 4s '49 | 41¼ | 41¼ | 41¼ |
| 18 | StLIM&Sa R&G '33 | 35¾ | 35 | 35½ |
| 14 | StL&SF 5s '50 B | 9¼ | 7¾ | 8½ |
| 9 | do 5s B '50 ctfs | 8¼ | 7¾ | 8½ |
| 17 | do 4½s '78 | 6¾ | 6 | 6¾ |
| 18 | do 4½s '78 ctf stpd | 6¼ | 5¾ | 6¼ |
| 28 | do 4s '50 A | 9 | 8¾ | 8¾ |
| 3 | do 4s '50 A ctf | 7¾ | 7 | 7¾ |
| 2 | St L S W 5s '89 | 24 | 24 | 24 |
| 3 | St L S W 5s '90 | 18 | 18 | 18 |
| 1 | do 1st 4s '89 | 58 | 58 | 58 |
| 1 | St P C Cable 5s '37 | 50½ | 50½ | 50½ |
| 6 | St P Un Dep 5s '72 | 100 | 99¾ | 99¾ |
| 2 | San An P S 6s '52 | 88½ | 87 | 87 |
| 13 | Schulco 6½s '40 A | 25 | 25 | 25 |
| 48 | Seab A L con 6s '45 | 2 | 1¾ | 1¾ |
| 5 | do 6s '45 ctf | 1¾ | 1¾ | 1¾ |
| 6 | do adj 6s '49 | 1¼ | ⅝ | 1¼ |
| 1 | do gold 5s '50 | 11 | 11 | 11 |
| 10 | do 7½s 4s '56 | 1¾ | 1¾ | 1¾ |
| 11 | Sea-A Fla 6s '35Actf | ⅝ | ⅝ | ⅝ |
| 10 | Shell P L 5s '52 | 83 | 81½ | 82½ |
| 6 | Shell Un 5s '47 | 80½ | 80 | 80½ |
| 13 | do 5s 'Ser w | 81½ | 80¾ | 80¾ |
| 2 | Shubert Th 6s '41 | 3 | 3 | 3 |
| 12 | Silesian Am 7s '41 | 36 | 34½ | 34½ |
| 14 | Sinc C Oil col 7s '37 | 98½ | 98 | 98 |
| 5 | do 6½s '38 | 95¼ | 95¼ | 95¾ |
| 38 | Sinc Cr Oil 6½s'50 | 101¼ | 101¼ | 101¼ |
| 1 | Skelly Oil 5½s '35 | 64 | 64 | 64 |
| 4 | Smith 6½s '33 | 101 | 101 | 101 |
| 1 | So Bell T & T 5s'41 | 106¼ | 106¼ | 106¼ |
| 22 | Sou Pac 4½s '68 | 44¾ | 43¾ | 44¼ |
| 31 | Sou Ry 4½s '56 | 44½ | 43¾ | 44 |
| 20 | do 4½s '69 | 43¾ | 43¾ | 43¾ |
| 5 | do 6½s 4s '55 | 70¾ | 70¾ | 70¾ |
| 3 | do col tr 4s '49 | 48 | 48 | 48 |
| 3 | do 4½s Ore L '77 | 58 | 58 | 58 |
| 16 | Sou Ry 6½s '56 | 21¼ | 20 | 20½ |
| 9 | do gen 6s '56 | 18 | 18 | 18 |
| 6 | do con 5s '94 | 48 | 47¼ | 48 |
| 7 | do gen 4s '56 | 17½ | 16 | 17½ |
| 1 | do Memphis 5s '96 | 40 | 40 | 40 |
| 38 | S W Bell T 5s '54 | 106¾ | 106¾ | 106¾ |
| 5 | StOilNJ deb 5s '46 | 104¼ | 104¼ | 104¼ |
| 19 | StOilNY 4½s '51 | 97½ | 97 | 97½ |
| 16 | Studebkr 6s '42 | 42¾ | 42¼ | 42½ |
| 6 | Sug Est Or 7s '42 ctf | 1 | ¾ | ¾ |
| 9 | TennEPw rf 5s '47 | 95 | 94½ | 95 |
| 1 | TRRA&L 4½s '53 | 76½ | 76½ | 76½ |
| 15 | Tex Corp 5s cvt '44 | 89¼ | 88¼ | 88¾ |
| 2 | Tex & P 1st 5s 2000 | 84¾ | 84 | 84 |
| 1 | do 5s '77 B | 42 | 42 | 42 |
| 1 | do 5s '77 C | 43 | 43 | 43 |
| 10 | TexP&MPT 5½s '44 | 58 | 58 | 58 |
| 10 | ThirdAv adj 5s '60 | 21¼ | 21 | 21 |
| 8 | do rfg 4s '60 | 40 | 39½ | 40 |
| 16 | TobPrNJ 6½s 2022 | 94½ | 94¼ | 94½ |
| 1 | TrunkTCoal 5½s '44 | 24 | 24 | 24 |
| 2 | Turnbull 5f 6s '40 | 40¾ | 40¾ | 40¾ |
| 17 | do 5s '57 | 103¾ | 103 | 103¼ |
| 17 | do 5s '57 | 103¾ | 103¼ | 103¾ |
| 1 | do rf 5s '33 | 101¼ | 101¼ | 101¼ |
| 1 | Un Oil Cal 5½s '35 C | 99½ | 99½ | 99½ |
| 1 | Un Pac 4½s '67 | 89¾ | 89¾ | 89¾ |
| 7 | do 1st 4s '47 | 98¾ | 98¼ | 98¼ |
| 36 | do rfg 4s 2008 | 87¾ | 85½ | 85½ |
| 23 | Un Dr Del 5s '53 | 64¾ | 63¼ | 64 |
| 15 | U S Rubber 5s '47 | 44 | 44 | 44½ |
| 1 | Utah P & L 5s '44 | 65½ | 65½ | 65½ |
| 4 | Util P & L 5½s '47 | 27½ | 26 | 26 |
| 22 | do 5s '59 w w | 23¾ | 22¼ | 23 |
| 2 | Vanadium 5s '41 | 44 | 43 | 43 |
| 14 | VerC&P 4½s asst '58 | 18 | 18 | 18 |
| 5 | Vicent S 7s '42 ctf | 1¼ | 1¼ | 1¼ |
| 1 | VaRy&Pow 5s '34 | 102½ | 102½ | 102½ |
| 1 | Va Ry 5s '62 | 90¾ | 90¾ | 90¾ |
| 4 | Wabash rfg 5½s '75 | 4¼ | 4¼ | 4¼ |
| 10 | do 1st 5s '39 | 55½ | 54 | 54 |
| 16 | do 5s '76 B | 3¾ | 3¾ | 4 |
| 8 | do 4½s '78 C | 4¼ | 3¾ | 4 |
| 16 | Warner Br F 6s '39 | 18¼ | 18¼ | 18¼ |
| 7 | Warner Q 6s '39 | 22¼ | 20½ | 22¼ |
| 1 | Warn Sug 7s '41 | 106 | 106 | 106 |
| 2 | Warren Br cv 6s '41 | 37 | 37 | 37 |
| 10 | Wash W P 5s '39 | 105 | 105 | 105 |
| 4 | Westch Lt 5s '50 | 110 | 110 | 110 |
| 14 | West El 5s '44 | 99¾ | 99¼ | 99¼ |
| 2 | West Md 5½s '77 A | 56½ | 56 | 56 |
| 9 | do 4s '52 | 51¾ | 51¾ | 52 |
| 7 | West Pac 1st 5s '46 | 24¾ | 24 | 24¼ |
| 3 | W Pa Pw 5s '63 E | 108 | 107¾ | 107¾ |
| 6 | W Union 6½s '36 | 70¼ | 69¾ | 69¾ |
| 2 | do col tr 5s '38 | 67 | 66¼ | 66¼ |
| 18 | do 5s '51 | 54 | 53 | 53¼ |

# CANADA AGREES TO TRADE PACT WITH GERMANY

## Expect to Make 3 Month Agreement Permanent.

OTTAWA, Ont., Dec. 27.—(AP)—Under a temporary trade agreement announced today Canadian goods will be accorded most favored nation treatment by Germany. The arrangement is for three months and will go into effect Jan. 1.

Sir George Perley, acting prime minister, issued the following statement in explanation of the agreement:

"Negotiations which have been proceeding for some months with Germany . . . for the conclusion of a trade convention resulted today in a temporary arrangement for three months from Jan. 1.

**Expect Definite Treaty.**

"Under this arrangement Canada grants to German goods the rates of the intermediate tariff. Germany will accord to Canada its conventional tariff and the general tariff where no conventional rates exist.

"The result is that, in effect, most favored treatment has been established between the two countries for the period in question. It is hoped to conclude negotiations for a definite treaty before the expiration of the three months' term."

**Germany's Trade Fourth.**

Sir George pointed out that in 1930 Canada's imports from Germany were valued at $21,500,000, and in 1931 at 16 million dollars. Canadian exports in 1930 were $25,300,000, and in 1931 approximately 13 million dollars. In 1930 Germany ranked fourth in Canada's trade, both as to imports and as to exports, he said.

Chief Canadian exports to Germany on which the conventional tariff will be accorded include fresh apples, wood pulp, pulp wallboard, butter, cheese, fresh eggs, breakfast foods, canned lobster, milk powder, slightly salted livers, and sardines.

## CHICAGO BOARD OF TRADE STOCKS

| | Sales. | High. | Low. | Close. | Prev. close. |
|---|---|---|---|---|---|
| Arm of Ill A | 200 | 1¼ | 1¼ | 1¼ | 1¼ |
| Elec B & Shr | 1,070 | 17¾ | 16¾ | 17¼ | 16¾ |
| Pennroad Corp | 100 | 1¼ | 1¼ | 1¼ | 1¼ |
| Stand Oil Ind | 1,100 | 21¾ | 21¾ | 21½ | 21½ |
| Studebaker Com | 160 | 4¼ | 4¼ | 4¼ | 4½ |
| Total sales, 2,626 shares. | | | | | |

## CHICAGO CURB EXCHANGE STOCKS

| | Sales. | High. | Low. | Close. | Prev. close. |
|---|---|---|---|---|---|
| Cam G M Inc | 200 | 2¼ | 1¾ | 1¾ | 1¾ |
| Cor Tr Sh A | 200 | 1.60 | 1.59 | 1.59 | 1.58 |
| Cor Tr Sh B | 200 | 1.60 | 1.58 | 1.58 | 1.57 |
| Ford Mot, Ltd | 100 | 3¼ | 3¼ | 3¼ | 3¼ |
| Int Rust Iron | 1,500 | .20 | .20 | .20 | .20 |
| Nia H P [NS] | 100 | 14¼ | 14¼ | 14¼ | 15¾ |
| Total sales, 2,300 shares. | | | | | |

## MONEY AND EXCHANGE

Money rates quoted by Chicago banks are are follows: Customers' commercial loans, 4½@5 per cent; collateral loans, 4½@5% per cent; brokers' loans, 4@4½ per cent; commercial paper, 1¼@3% per cent; bankers' acceptances, 30-60-90 days, ⅝@¾ per cent; 120 days, ¾@⅞ per cent; 150-180 days, 1@1¼ per cent.

**NEW YORK MONEY MARKET.**

NEW YORK, Dec. 27.—(AP)—Call money steady; 2 per cent all day. Time loans steady; 60-90 days, ½ to 4 mos., ½ to 1 per cent. Prime commercial paper, 1¼; bankers' acceptances unchanged; 30 days, ⅛@⅜; 60-90 days, ⅜@½; 4 mos., ½@⅝; 5-6 mos., ⅝@¾ per cent. Bar silver steady, unchanged at 24⅝c.

**PARIS MONEY MARKET.**

PARIS, Dec. 27.—(AP)—Three per cent rentes, 76 francs 80 centimes; 4½ per cent rentes, 93.30. Exchange on London, 85.46 francs. The dollar was quoted at 25.62¼ francs.

**FOREIGN EXCHANGE.**

Exchange rates quoted below are nominal. Quotations are in American cents.

| | Dec. 27. | Dec. 24. | Wk. ago. | Yr. ago. |
|---|---|---|---|---|
| London | 333.37 | 333.00 | 333.25 | 342.75 |
| Paris | 3.89¾ | 3.90¼ | 3.90¼ | 3.92½ |
| Italy | 5.12 | 5.12 | 5.12 | 5.10 |
| Belgium | 13.86¼ | 13.85 | 13.85 | 13.96 |
| Switzerld | 19.26 | 19.25½ | 19.28 | 19.54 |
| Holland | 40.17¾ | 40.17 | 40.17 | 40.12 |
| Denmark | 17.35 | 17.30 | 17.30 | 17.40 |
| Sweden | 18.25 | 18.25 | 18.22 | 19.30 |
| Norway | 17.25 | 17.25 | 17.22 | 19.00 |
| Spain | 8.16¼ | 8.16 | 8.16 | 8.55 |
| Germany | 23.84 | 23.85 | 23.81 | 23.81 |
| Austria | 14.10 | 14.10 | 14.10 | 14.10 |
| Poland | 11.30 | 11.30 | 11.30 | 11.30 |
| Greece | .54 | .54 | .53¾ | 1.30 |
| Rumania | 60¾ | 60¾ | 60¾ | .61 |
| Finland | 1.50 | 1.50 | 1.50 | 2.25 |
| Canada | 88.00 | 87.87 | 87.12 | 81.12 |
| Argentina | 25.85 | 25.85 | 25.85 | 26.10 |
| Brazil | 7.25 | 7.25 | 7.25 | 6.25 |
| Jugoslavia | 21.50 | 21.50 | 21.50 | 25.75 |
| Shanghai | 27.65 | 27.70 | 28.25 | 34.50 |
| Japan | 21.50 | 21.50 | 21.50 | 42.00 |
| India | 25.50 | 25.50 | 25.50 | 26.40 |
| Chile | 6.13 | 6.13 | 6.13 | 12.25 |
| Bulgaria | .72 | .72 | .72 | .73 |
| Singapore | 38.00 | 38.00 | 38.00 | 42.00 |
| Hungary | 17.50 | 17.50 | 17.50 | 17.54 |
| Mexico | 31.64 | 31.25 | 32.36 | ..... |

## NEW YORK BANK STOCKS

| | Bid. | Ask. | | Bid. | Ask. |
|---|---|---|---|---|---|
| *Bank Tr. | 67¾ | 68¾ | 5th Av. | 1,325 | 1,425 |
| †Bk Manh | 27¾ | | First Nat. | 1,510 | 1,530 |
| B NY & T | 320 | 330 | Guar Tr. | 326 | 328 |
| Brk Trust | 150 | 160 | Irv Nat. | 60 | 150 |
| †C Hano. | 148½ | 150½ | *Irv Tr. | 22¼ | 22¾ |
| †Chase N. | 32½ | 33 | †Mfrs Tr. | 28½ | 30 |
| *Chemical | 36¾ | 37 | †Natl City | 41 | 41¼ |
| Coml | 140 | 148 | †N Y Tr. | 93 | 94½ |
| *Contl | 17 | 17¼ | †Pub Natl | 26 | 28¾ |
| †Corn Exc | 69¾ | 71 | †Title | 27 | 29 |
| †County T | 30 | 32 | US Trust | 1,500 | 1,570 |
| †Empire T | 22¼ | 23 | | | |

*$10 par. †$20 par. ‡$25 par.

## GRAIN STATISTICS

United States visible supply of wheat decreased 1,816,000 bu the past week; oats, 138,000 bu, and rye, 49,000 bu. Corn increased 68,000 bu and barley, 207,000 bu. Details follow:

| | This week. | Last week. | Last year |
|---|---|---|---|
| Wheat | 165,052,000 | 165,867,000 | 212,932,000 |
| Corn | 28,250,000 | 28,193,000 | 11,300,000 |
| Oats | 24,489,000 | 24,627,000 | 15,051,000 |
| Rye | 7,900,000 | 7,958,000 | 9,504,000 |
| Barley | 8,172,000 | 7,965,000 | 4,272,000 |

**CHICAGO GRAIN STOCKS.**

Wheat stocks in all positions in Chicago decreased 237,000 bu last week; oats, 112,000 bu; rye, 13,000 bu, and barley, 1,000 bu. Corn increased 120,000 bu. Details follow, last three ciphers omitted, except in the totals:

| | Public. | Private. | *Total. | Last year |
|---|---|---|---|---|
| Wheat | 5,789 | 6,408 | 13,506,000 | 23,048,000 |
| Corn | 5,790 | 3,690 | 9,752,000 | 5,558,000 |
| Oats | 416 | 3,305 | 3,811,000 | 2,458,000 |
| Rye | 1,037 | 472 | 1,712,000 | 3,295,000 |
| Barley | ..... | 588 | 588,000 | 249,000 |

*Includes 1,314,000 bu wheat, 272,000 bu corn and 203,000 bu rye not inspected.

**CONTRACT GRAIN STOCKS.**

Contract stocks of wheat in public elevators in Chicago decreased 80,000 bu last week and corn increased 171,000 bu. Details follow:

| | This week. | Last week. | Last year |
|---|---|---|---|
| Wheat | 5,785,000 | 5,865,000 | 8,156,000 |
| Corn | 5,790,000 | 5,619,000 | 3,144,000 |
| Oats | 414,000 | 425,000 | 604,000 |
| Rye | 1,037,000 | 1,052,000 | 1,790,000 |

## DRY GOODS.

NEW YORK, Dec. 27.—(AP)—Cotton goods were steady today in the unfinished cloth division with the demand quiet. Finished cloths were bought in small lots with season end liquidation in light volume. Rayon was firm and burlap quiet. Silk prints met better inquiry. Wool goods sold slowly due to season end quiet.

# NEW YORK CURB TRANSACTIONS

Tuesday, December 27, 1932.

Shares sold today.....200,000 Total sales 1932 to date.....57,949,000
Year ago.....447,033 Total sales 1931 to date.....105,106,943

| | Sales. | High. | Low. | Close. | Net chge. |
|---|---|---|---|---|---|
| **A** | | | | | |
| Acme W vtc | 200 | 4¼ | 4¼ | 4½+ | ⅛ |
| Air Invest vtc | 800 | ⅝ | ⅝ | ⅝— | ⅛ |
| Do cv pfd | 600 | 6 | 5 | 6 + | 1 |
| Ala Gt Sou pf | 50 | 30 | 30 | 30 | .... |
| Allied In cv p | 100 | 3½ | 3½ | 3½ | .... |
| Allied Mills | 200 | 4 | 4 | 4 + | ⅛ |
| Allum Co Am | 200 | 45 | 44 | 44 | .... |
| Do pfd | 400 | 30 | 30 | 30 | .... |
| Am Beverages | 100 | 3¾ | 3¾ | 3¾ | .... |
| Am Cap A | 100 | 1 | 1 | 1 | .... |
| Do B | 100 | ⅛ | ⅛ | ⅛ | .... |
| Do pfd | 700 | 6¾ | 5¼ | 5½— | 1¼ |
| Am Cit P&L A | 100 | 20 | 20 | 20 | + 1 |
| Do B | 700 | 4¼ | 4 | 4¼— | ⅛ |
| Am C Pow A | 700 | ⅛ | ⅛ | ⅛ | .... |
| Am Cyan B | 3,800 | 3¼ | 3⅜ | 3⅜— | ⅛ |
| Am Dept Str | 200 | ⅛ | ⅛ | ⅛ | .... |
| Am El Sec pf | 300 | 3 | 2¾ | 2¾— | 1¼ |
| Am El Equities | 100 | 2¾ | 2¾ | 2¾+ | ⅛ |
| Am&Frn P w | 100 | 4¼ | 4¼ | 4¼ | .... |
| Am Founders | 1,100 | ⅝ | ⅝ | ⅝ | .... |
| Am Gas & El | 900 | 29½ | 28⅝ | 28¾— | ⅛ |
| Am Invest | 500 | 3 | 2⅞ | 3 + | ⅛ |
| Do war | 200 | ⅛ | ⅛ | ⅛ | .... |
| Am Laun Mch | 50 | 8¼ | 8¼ | 8¼— | ⅛ |
| Am Lt & Tr | 500 | 16¼ | 15⅞ | 16¼— | ⅛ |
| Am Maracaib | 1,100 | ⅛ | ⅛ | ⅛+ | ⅛ |
| Am Sup Pow | 5,810 | 4¼ | 4 | 4 — | ⅛ |
| Do 1st pfd | 300 | 65½ | 65¼ | 65¼+ | ⅛ |
| Do pfd | 100 | 30 | 30 | 30 — | 3¼ |
| Am Thread pf | 

# TREND IN HOG MART REVERSED; PRICES DECLINE

## Average Eases 10 Cents; Closes at $3.05.

The trend of the market for light weight hogs was reversed yesterday and 10@15c of the recent gains were rubbed out. Top prices dropped 10c to $3.40, while the average price for the day came down 10c to $3.05. It was the first time in six days that the average registered a decline. Trading progressed slowly, but big packing houses showed more willingness to buy than at any time since the advance started the middle of last week. Prices still are unevenly 10@30c above the low spot of last Wednesday.

In the last few days light hogs have become exceptionally scarce, both here and at eastern distributing centers. A wider spread between eastern and western markets warrants the bigger shipping orders. During the first two days of the week shippers bought 17 per cent of the Chicago receipts against only 10 per cent Monday and Tuesday of last week. Receipts here have been low for several weeks. The December total is expected to fall short of 670,000, making the smallest run for this month since 1910. It shows a decrease of more than 200,000 head compared with the same month in 1931.

### Cattle Prices Mixed.

Yesterday's trade in the cattle alleys was just a repetition of the preceding session. Medium and weighty beeves came under pressure again and indications late in the day were that a good many of the plainer kinds carrying too much weight would go over on lower bids. Yearlings displayed strength and in places slight gains were recorded in the types wanted by eastern packing houses and smaller local butchers. Fancy yearling steers drew many of the orders held by big packer buyers and these continued to outsell all other cattle.

A consignment of 1,092 lb Iowa steers to Swift at $7.25 topped the market. Another shipment of 1,120 lb steers made the same mark, but only occasional lots of prime heavy beeves exceeding 1,300 lbs managed to get above the $5.00 line. Plain quality, but fat 1,200@1,600 lb cattle were hardest to dispose of and these dragged slowly within a price range of $4.00@4.50 mostly.

Poor grades of light steers with fair "kill" were peddled out at $3.50@4.00, and inferior kinds, undesirable either for slaughter or feeding, found the outlet undependable at $3.00 and less.

### Halt Lamb Rise.

Buyers balked at sellers' demands for another advance in the price of lambs yesterday and after almost a deadlock of several hours the market was submerged 10@15c below the previous day's level. Buying increased on this basis and closing rounds were more active. City butchers bought native and fed western lambs at the $6.50 top, while eastern packers took a good share of the "cream" at $6.40 @6.45. Local packers were willing buyers at $6.25 and under. Colorado fed lambs cashed at $6.10 and 86 lb yearlings sold at $5.50. Chicago sheep receipts this month are smallest since 1900, the total to date showing a decrease of 34 per cent, compared with the same period in 1931.

## CHICAGO LIVE STOCK

HOGS

Receipts, 25,000; shipments, 3,000.

| | |
|---|---|
| Bulk of sales | $2.80@3.30 |
| Light, good to choice, 140@160 | 3.25@3.40 |
| Light, good to choice, 170@180 | 3.25@3.40 |
| Good to choice, 180@210 | 3.15@3.35 |
| Good to choice, 220@250 | 3.00@3.25 |
| Good to choice, 260@325 | 2.75@3.00 |
| Pigs, good to choice, 100@125 | 3.25@3.40 |
| Pigs, fair to good, 100@125 | 3.10@3.25 |
| Pigs, inferior to fair, 50@125 | 2.75@3.10 |
| Light packing sows, 270@350 | 2.40@2.55 |
| Heavy packing sows, 350@550 | 2.15@2.40 |

CATTLE.

Receipts, 5,000; shipments, 2,500.

| | |
|---|---|
| Prime steers, 1,000@1,500 | $6.25@7.25 |
| Good to choice, 700@1,000 | 5.50@7.25 |
| Bulk of sales | 4.50@6.50 |
| Poor to good, 700@1,000 | 3.50@6.25 |
| Low grade killing steers | 2.50@3.50 |
| Cows, choice to prime | 3.25@4.00 |
| Cows, good to choice | 2.75@3.25 |
| Cows, common to fair | 2.00@2.60 |
| Canners and cutters | 1.00@2.00 |
| Heifers, yearlings, good to choice | 5.00@6.00 |
| Bulls, bologna, common to good | 2.10@3.15 |
| Stockers and feeders | 2.00@5.50 |
| Calves, poor to choice | 2.00@6.50 |

SHEEP AND LAMBS.

Receipts, 10,000; shipments, 3,000.

| | |
|---|---|
| Native lambs, good to choice | $6.00@6.50 |
| Native lambs, common to choice | 5.50@6.00 |
| Native lambs, common to fair | 4.75@5.50 |
| Native lambs, culls | 3.00@4.25 |
| Fed western lambs, good to choice | 6.00@6.50 |
| Feeding lambs, fair to good | 5.25@5.50 |
| Feeding lambs, good to choice | 5.50@5.60 |
| Ewes, light, good to choice | 2.25@2.75 |
| Ewes, heavy, good to choice | 1.50@2.00 |
| Ewes, inferior to fair | .75@1.25 |
| Wethers, twos, fair to best | 2.50@3.25 |
| Yearlings, all grades | 3.00@5.50 |
| Bucks | 1.00@1.50 |
| Breeding ewes | 3.25@4.75 |

COMPARATIVE PRICES.

| | |
|---|---|
| HOGS—Bulk of sales yesterday | $2.80@3.30 |
| One month ago | 3.15@3.25 |
| One year ago | 4.15@4.45 |
| Top yesterday, $3.40; average, $3.05. | |
| CATTLE—Bulk of sales | $4.50@6.50 |
| One month ago | 5.00@7.25 |
| One year ago | 5.00@9.00 |
| Top yesterday, $7.25; average, $5.50. | |
| SHEEP—Fed western lambs | $5.65@6.35 |
| One month ago | 5.25@6.40 |
| One year ago | 5.50@6.25 |
| Top yesterday, $6.50; average, $6.15. | |

Estimated receipts at Chicago today: Cattle, 6,000; hogs, 24,000; sheep, 12,000.

## BIDS AND OFFERS

Range of prices on bids and offers, good all day Wednesday, follow:

WHEAT.

| | Bids High | Bids Low | Bids Close | Offers High | Offers Low | Offers Close |
|---|---|---|---|---|---|---|
| May | .43⅝ | 43⅛ | 43⅛ | 44⅛ | 44⅛ | 44⅝ |
| July | .43⅝ | 43⅛ | 43⅛ | 44⅝ | 44⅛ | 44⅝ |
| CORN | | | | | | |
| May | .25⅝ | 25⅛ | 25⅛ | 25⅝ | 25⅝ | 25⅝ |
| July | .27 | 26⅝ | 26⅝ | .... | .... | .... |

GOOD ALL NEXT WEEK

| Bids | Wheat. | Corn. | Oats. | Rye. |
|---|---|---|---|---|
| May | .41⅛ | 24⅛ | 16⅝ | 29⅛ |
| July | .41⅛ | 26 | 16⅝ | 29 |
| Offers | Wheat | Corn. | Oats. | Rye. |
| May | .47 | 27 | 17⅛ | 34⅝ |
| July | .47⅝ | 28⅝ | 17⅛ | 34⅝ |

## COMMERCIAL GRAIN STOCKS

Stocks of commercial grain in store and afloat at leading domestic points as compiled by the bureau of agricultural economics, follow:

| | This week. | Last week. | Last year. |
|---|---|---|---|
| Wheat | 170,900,000 | 173,237,000 | 227,229,000 |
| Corn | 30,170,000 | 29,779,000 | 11,893,000 |
| Oats | 26,454,000 | 26,395,000 | 16,645,000 |
| Rye | 7,950,000 | 8,004,000 | 10,266,000 |
| Barley | 10,170,000 | 9,981,000 | 6,245,000 |
| Flax | 1,106,000 | 1,136,000 | 911,000 |

Stocks of Canadian grain in bond in the United States follow:

| | This week. | Last week. | Last year. |
|---|---|---|---|
| Wheat | 14,462,000 | 14,951,000 | 25,493,000 |
| Rye | 549,000 | 486,000 | 1,746,000 |

## RAW SILK.

NEW YORK, Dec. 27.—(AP)—SILK—Raw futures closed easy; sales, 920 bales; March $1.32b; May, $1.32b; July, $1.32. Open market quotations [sixty day basis]: Shanghai steam, extra B, $1.00; Canton double extra A, 14-16s, $1.12; Japanese crack, double extra, $1.57.

b—Bid.

# NEW YORK STOCK TRANSACTIONS

Tuesday, December 27, 1932.
Shares sold today ........ 801,488
Year ago ........ 2,443,576

Tuesday, December 27, 1932.
Total sales 1932 to date ........ 421,342,602
Total sales 1931 to date ........ 574,267,708

[The figures in brackets after name of stock are the present dividend rate.]

| Prev. 1932 High | Low | Div yld pct. | Bid. | Asked. | Description div rate $s— | Sales. | High. | Low. | Close. | Net chge. |
|---|---|---|---|---|---|---|---|---|---|---|
| | | | | | **A** | | | | | |
| 9½ | 1¾ | ... | ... | 4⅜ | Adams Exp | 4,300 | 4⅝ | 4⅜ | 4⅜— | ⅜ |
| 4⅞ | 1¼ | ... | 2 | 2½ | Advance Rume | 900 | 2¼ | 2 | 2 — | ⅛ |
| 63½ | 30⅝ | 5.1 | 59 | 59⅝ | Air Reduc [3] | 1,200 | 59¾ | 58¾ | 59½+ | 1¾ |
| 3½ | ½ | ... | 1 | 1⅛ | Air-Way El Ap | 100 | 1 | 1 | 1 | ... |
| 16⅝ | 7⅝ | 4.6 | 12⅞ | 13⅛ | Alaska Jun [.60] | 1,500 | 13 | 12⅝ | 12⅞+ | ⅛ |
| 3⅝ | ⅝ | ... | ⅝ | 1 | Alleghany | 2,300 | 1 | ⅞ | 1 | ... |
| 8¾ | ⅝ | ... | 1½ | 2½ | Do pf $30 ww | 700 | 1⅞ | 1½ | 1½— | ⅛ |
| 88⅛ | 42½ | 7.6 | 79⅛ | 79⅜ | Al Ch & Dye [6] | 8,200 | 79⅝ | 77⅝ | 79⅛+ | 1⅛ |
| 15⅝ | 4 | ... | 6⅞ | 7⅛ | Allis-Ch Mfg | 1,100 | 7 | 6⅞ | 7 | ... |
| 10 | 4½ | ... | 6½ | 10 | Alpha P Cem | 900 | 7 | 6⅝ | 6⅝— | ⅜ |
| 22½ | 12 | 10.0 | 19⅞ | 20⅛ | Amerada [2] | 200 | 19⅝ | 19⅝ | 19⅝ | ... |
| 12 | 4 | ... | 6 | 11 | Am Ag Ch Conn pf | 100 | 8 | 8 | 8 — | ⅛ |
| 22½ | 5 | ... | 10⅝ | 11 | Am Bank Note | 400 | 10⅞ | 10⅝ | 10⅝— | ⅜ |
| 9⅝ | 1 | ... | 2½ | 3 | Am Beet S pfd | 20 | 3 | 3 | 3 + | ⅜ |
| 17⅝ | 6½ | 6.0 | 9⅞ | 9⅞ | Am Br Shoe [.60] | 100 | 9⅞ | 9⅞ | 9⅞ | ... |
| 73⅝ | 29⅝ | 7.6 | 53⅛ | 53⅜ | Am Can [4] | 5,700 | 53⅜ | 52⅝ | 53⅛+ | ⅛ |
| 17 | 3¼ | ... | 5 | 5⅛ | Am Car & Fdy | 900 | 5⅛ | 5 | 5 — | ⅛ |
| 50 | 15⅛ | ... | 15 | 17 | Do pfd | 200 | 16⅛ | 16 | 16 — | 1⅛ |
| 7⅛ | 1⅜ | ... | 2⅜ | 4⅞ | Am Chain | 500 | 2⅝ | 2⅜ | 2⅜ | ... |
| 38 | 18 | 8.6 | 35⅛ | 35⅜ | Am Chicle [3b] | 800 | 35 | 35⅜ | 35½— | ⅜ |
| 27 | 11 | ... | 18 | 18⅛ | Am Coml Alco | 500 | 18¼ | 17⅞ | 18 | ... |
| 15⅝ | 2⅝ | ... | 8⅝ | 9⅛ | Am Europ | 100 | 8⅝ | 8⅝ | 8⅝+ | ⅛ |
| 15 | 2 | ... | 6 | 6¼ | Am & F Pow | 3,400 | 6⅛ | 6 | 6 — | ⅛ |
| 33 | 3⅝ | ... | 7½ | 9⅜ | Do $6 pfd | 200 | 8⅝ | 8 | 8 — | ⅛ |
| 38⅛ | 5 | ... | 9½ | 10 | Do $7 pfd | 600 | 10 | 9⅝ | 9⅝— | ⅛ |
| 21⅞ | 2⅝ | ... | 6½ | 6⅞ | Do 2d pfd | 800 | 6⅞ | 6½ | 6½— | ⅛ |
| 51⅝ | 25 | 12.0 | 35¼ | 35⅜ | Am H Prod [4.20] | 600 | 35⅝ | 35¼ | 35¼— | 1⅛ |
| 21⅜ | 8½ | ... | 3¼ | 3⅜ | Am Ice | 700 | 4 | 3¼ | 3¼— | ⅜ |
| 68 | 35 | 17.1 | 34 | 36 | Do pfd [6] | 300 | 35 | 35 | 35 — | 1⅛ |
| 12 | 2½ | ... | 6⅜ | 6¾ | Am Internat | 1,500 | 6⅞ | 6⅜ | 6⅜— | ⅜ |
| 4¼ | 1 | ... | 1⅜ | 3 | Am-La Fr pfd | 30 | 1⅜ | 1⅜ | 1⅜+ | ⅜ |
| 15¼ | 3⅝ | ... | 5 | 5⅜ | Am Loco | 900 | 5⅜ | 5⅛ | 5⅜ | ... |
| 49 | 18⅛ | ... | 18⅝ | 18⅞ | Do pfd | 600 | 18⅝ | 18⅝ | 18⅝— | ⅛ |
| 22¼ | 7⅛ | 7.3 | 11⅛ | 11⅜ | Am M & Fdy [.80] | 1,300 | 11⅜ | 11⅛ | 11⅛— | ⅜ |
| 9¼ | 1⅛ | ... | 3¼ | 3⅜ | Am Metal | 200 | 3⅛ | 3¼ | 3¼— | ⅛ |
| 32 | 6½ | ... | 13 | 15½ | Do 6% pfd | 220 | 15⅛ | 15 | 15½ | ... |
| 17¼ | 3 | ... | 7⅜ | 7½ | Am Pow & Lt | 1,100 | 7⅝ | 7 | 7⅜ | ... |
| 58 | 15⅜ | 15.8 | 19⅛ | 19⅜ | Do $6 pfd [3] | 300 | 19⅛ | 19 | 19⅛+ | ⅛ |
| 49⅝ | 10 | 15.6 | 15⅝ | 16⅛ | Do $5 pfd [2.50] | 900 | 16 | 15⅝ | 15⅝— | ⅜ |
| 12⅛ | 3¼ | ... | 6⅜ | 6⅜ | Am Rad Std San | 3,900 | 6⅜ | 6⅝ | 6⅝— | ⅛ |
| 18⅝ | 3 | ... | 7 | 7⅛ | Am Roll Mill | 800 | 7⅛ | 7 | 7 | ... |
| 29⅛ | 13⅝ | 15.0 | 20⅛ | 21 | Am Safety Raz [3] | 300 | 20⅝ | 20⅛ | 20⅛— | ⅝ |
| 27⅜ | 5⅜ | ... | 10⅝ | 11⅛ | Am Smelt & R | 1,800 | 11⅜ | 10⅝ | 10⅝— | 1⅛ |
| 85 | 22 | ... | 31 | 33 | Do pfd | 800 | 32¼ | 31⅛ | 31⅛— | ⅜ |
| 55 | 15 | ... | 22 | 23 | Do 2d pfd | 500 | 23 | 22 | 22 — | 1 |
| 36⅛ | 21⅜ | 10.1 | 30⅞ | 32¼ | Am Snuff [3.25b] | 200 | 31⅜ | 31⅜ | 31⅜ | ... |
| 15⅛ | 3 | ... | 5⅛ | 5⅝ | Am Stl Fdrs | 200 | 5⅛ | 5 | 5 — | ⅛ |
| 39⅝ | 20 | 8.1 | 30⅜ | 31 | Am Stores [2.50b] | 200 | 31⅛ | 31 | 31⅛ | ... |
| 39¼ | 13 | 9.5 | 20⅞ | 21¼ | Am Sugar Ref [2] | 200 | 21⅛ | 21 | 21 | ... |
| 90 | 45 | 8.6 | 79⅝ | 81 | Do pfd [7] | 200 | 83⅜ | 81 | 81 — | 2⅛ |
| 137⅞ | 70¼ | 8.8 | 102 | 102¼ | Am T & Tel [9] | 6,100 | 102⅛ | 101⅝ | 102¼— | ⅛ |
| 86⅝ | 40½ | 9.3 | 54 | 55 | Am Tob [5m] | 1,700 | 55 | 54 | 54 — | 2¼ |
| 89⅜ | 44 | 8.8 | 56⅝ | 57⅛ | Do B [5m] | 8,400 | 58 | 56⅝ | 57⅛— | 1 |
| 118⅛ | 95⅛ | 5.3 | 114 | 114⅝ | Do pfd [6] | 200 | 115 | 114½ | 114⅛+ | ⅛ |
| 25 | 4 | ... | 4 | 5 | Am Type Fdrs | 100 | 4⅛ | 4⅛ | 4⅛ | ... |
| 70 | 10½ | ... | 11⅞ | 12¼ | Do pfd | 10 | 11⅞ | 11⅞ | 11⅞ | ... |
| 34½ | 11 | 6.3 | 16 | 17⅜ | Am Wat Wks [1] | 200 | 16 | 16 | 16 | ... |
| 31 | 11 | 6.7 | 14⅞ | 16 | Do ctf [1] | 2,700 | 14⅞ | 14⅞ | 14⅞— | ⅛ |
| 10 | 1⅝ | ... | 4⅛ | 4⅛ | Am Woolen | 500 | 4⅛ | 4⅛ | 4⅛— | ⅛ |
| 39⅝ | 15⅛ | ... | 23 | 24½ | Do pfd | 100 | 23 | 23 | 23 | ... |
| 8 | 2 | ... | 2 | 4 | Am Wtr P pfd | 500 | 2⅝ | 2⅝ | 2⅝+ | ⅛ |
| 35 | 10 | ... | 17⅜ | 18 | Am Z Ld & S pfd | 100 | 18 | 18 | 18 — | 1 |
| 19⅞ | 3 | ... | 5⅝ | 5⅝ | Anaconda | 9,600 | 6 | 5⅝ | 5⅝ | ... |
| 17⅛ | 5⅛ | 6.0 | 10 | 10½ | Anchor Cap [.60] | 100 | 10½ | 10½ | 10½— | ⅜ |
| 15½ | 7 | 10.0 | 10 | 11 | Archer-Dan-M [1] | 1,000 | 10⅛ | 10⅛ | 10⅛ | ... |
| 61 | 24 | 17.5 | 38½ | 39¾ | Armour Del pf [7] | 300 | 39⅝ | 39½ | 39⅝+ | ⅛ |
| 2⅝ | ⅝ | ... | 1⅛ | 1¼ | Arm Ill A | 700 | 1⅛ | 1⅛ | 1⅛+ | ⅛ |
| 2 | ⅜ | ... | ⅝ | ⅝ | Arm Ill B | 200 | ⅝ | ⅝ | ⅝ | ... |
| 15⅝ | 3½ | ... | 6⅞ | 7 | Do pfd | 500 | 6⅞ | 6⅞ | 6⅞+ | ⅛ |
| 3 | ⅝ | ... | 1 | 1⅛ | Assd App Ind | 200 | 1 | 1 | 1 — | ⅛ |
| 11 | 3 | ... | 3⅝ | 3⅞ | Assd Dry Gds | 3,100 | 4 | 3⅝ | 3½— | ⅛ |
| 94 | 17⅞ | ... | 37⅜ | 37½ | Atch T & S F | 4,800 | 37⅞ | 37 | 37⅛— | ⅛ |
| 86 | 35 | 8.6 | 58⅛ | 61 | Atchison pfd [5] | 200 | 58 | 58 | 58 + | ⅛ |
| 44 | 9⅝ | ... | 15⅛ | 16½ | Atl Coast Line | 500 | 16⅛ | 15⅝ | 16 — | 1 |
| 12¾ | 4⅜ | ... | 4⅛ | 7 | Atl G & W I | 100 | 4⅜ | 4⅜ | 4⅜— | ⅛ |
| 21⅞ | 8⅝ | 6.7 | 15⅛ | 16 | Atl Refin [1] | 900 | 16 | 15⅛ | 15⅛— | ⅜ |
| 25½ | 7⅛ | ... | 8⅛ | 8½ | Atlas Pow | 600 | 8¼ | 8 | 8⅛+ | ⅛ |
| 151⅝ | 28⅝ | 8.5 | 47⅛ | 47⅛ | Auburn Auto [4a] | 1,600 | 47⅛ | 46½ | 47⅛+ | ⅛ |
| 8⅝ | 1⅞ | ... | 6⅝ | 6⅞ | Aviation Corp | 8,300 | 7⅛ | 6⅞ | 6⅞— | ⅛ |
| | | | | | **B** | | | | | |
| 12 | 2 | ... | 3⅜ | 4 | Baldwin Loc | 1,200 | 4 | 4 | 4 | ... |
| 35 | 8 | ... | 10⅝ | 11 | Do pfd | 225 | 11⅜ | 10⅝ | 10⅝+ | ⅛ |
| 21⅜ | 3⅝ | ... | 7½ | 7⅝ | Balt & Ohio | 8,200 | 7⅞ | 7⅝ | 7⅝— | ⅛ |
| 41½ | 6 | ... | 9 | 9½ | Do pfd | 900 | 9⅝ | 9 | 9 — | ⅛ |
| 99 | 62 | 9.0 | 72 | 74 | Bamb'g'r pf [6.50] | 100 | 72¼ | 72¼ | 72¼— | ⅛ |
| 75⅝ | 9½ | 10.5 | 17⅝ | 20 | Bang & Ar [2] | 200 | 19⅝ | 19⅝ | 19⅝— | ⅛ |
| 7 | 3⅝ | ... | 3⅝ | 4 | Barnsdall | 600 | 4 | 3⅞ | 4 | ... |
| 43½ | 10½ | ... | 10⅝ | 11¼ | Beatrice Cream | 100 | 11¼ | 11¼ | 11¼ | ... |
| 95 | 62 | 11.3 | 62 | 62½ | Do pfd [7] | 1,000 | 62½ | 62⅜ | 62½ | ... |
| 8⅝ | 2⅝ | ... | 4⅛ | 4½ | Belding-Hem | 700 | 4½ | 4½ | 4½— | ⅛ |
| 18⅜ | 4½ | ... | 9⅛ | 9⅜ | Bendix Aviat | 1,300 | 9⅝ | 9⅜ | 9⅜— | ⅛ |
| 24⅝ | 5⅝ | ... | 9⅝ | 10 | Best & Co | 400 | 10 | 10 | 10 — | ⅛ |
| 29⅞ | 7⅛ | ... | 12⅛ | 12⅝ | Bethlehem Steel | 2,100 | 13 | 12⅝ | 12⅝— | ⅛ |
| 74 | 16½ | ... | 26⅛ | 26½ | Do pfd | 2,200 | 27⅜ | 26⅛ | 26⅛+ | ⅛ |
| 15⅝ | 7 | ... | 7 | 7⅝ | Bigelow San | 100 | 7⅝ | 7⅝ | 7⅝+ | ⅛ |
| 10 | 3⅝ | ... | 4⅛ | 4⅝ | Blaw-Knox | 100 | 4⅛ | 4⅛ | 4⅛— | ⅛ |
| 22⅛ | 4⅝ | ... | 11½ | 12 | Bohn Alum | 100 | 11½ | 11½ | 11½— | ⅛ |
| 43⅝ | 20 | 8.3 | 23⅞ | 24 | Borden [2] | 1,500 | 24⅝ | 23⅞ | 23⅞— | ⅛ |
| 14⅛ | 3⅝ | ... | 8⅛ | 8⅝ | Borg-Warner | 600 | 8⅝ | 8⅛ | 8⅛+ | ⅛ |
| 11⅛ | 2⅞ | ... | 4⅛ | 4⅜ | Briggs Mfg | 300 | 4⅛ | 4⅛ | 4⅛+ | ⅛ |
| 10⅛ | 4 | 14.3 | 6⅞ | 9⅛ | Briggs & Strat [1] | 200 | 7⅛ | 7⅛ | 7⅛— | 1⅛ |
| 50⅛ | 11⅛ | ... | 24⅝ | 24⅝ | Bklyn-Man T | 400 | 24⅝ | 24⅝ | 24⅝— | ⅛ |
| 78⅝ | 31⅛ | 8.7 | 69⅝ | 70 | Do pfd [6] | 200 | 69⅝ | 69 | 69⅛+ | 1 |
| 89⅛ | 46 | 6.5 | 76 | 78 | Bklyn Un Gas [5] | 200 | 77 | 77 | 77 + | 1⅛ |
| 2⅛ | ⅛ | ... | ... | ½ | Bruns T & Ry S | 200 | ⅜ | ⅜ | ⅜ | ... |
| 7⅛ | 1½ | ... | 2⅛ | 3 | Bucyrus-Erie | 400 | 2⅝ | 2½ | 2⅝ | ... |
| 10⅛ | 2½ | ... | 3⅜ | 3⅜ | Do cvt pfd | 1,000 | 3⅜ | 3⅜ | 3⅜— | ⅛ |
| 3⅛ | ½ | ... | 1⅛ | 1⅜ | Budd Mfg | 200 | 1⅛ | 1⅛ | 1⅛— | ⅛ |
| 4⅝ | ⅝ | ... | 1⅛ | 1⅜ | Budd Wheel | 100 | 1⅛ | 1⅛ | 1⅛— | ⅛ |
| 30 | 1 | ... | 2 | 3⅛ | Burns Bros pfd | 200 | 2⅛ | 2⅛ | 2⅛+ | ⅛ |
| 13⅛ | 6⅛ | 5.7 | 7⅛ | 7⅜ | BurrAd Mach [.40] | 1,300 | 7⅛ | 7⅛ | 7⅛— | ⅛ |
| 21⅝ | 3 | ... | 3 | 3⅛ | Bush Term | 700 | 3⅛ | 3 | 3⅛+ | ⅛ |
| 65 | 7⅛ | ... | 7⅛ | 7⅛ | Do 7% deb | 130 | 7⅛ | 7⅛ | 7⅛— | 1⅛ |
| 85 | 12⅛ | 30.4 | ... | 23⅛ | BushT Bldg pf [7] | 10 | 23⅛ | 23⅛ | 23⅛— | ⅛ |
| 1⅞ | ⅛ | ... | 1⅛ | 1⅛ | Butte & Sup | 400 | 1⅛ | 1⅛ | 1⅛ | ... |
| 2 | ⅛ | ... | ⅝ | ⅜ | Butte Cop & Z | 100 | ⅝ | ⅝ | ⅝— | ⅛ |
| 69 | 35⅛ | 15.6 | 44 | 45 | Byers pfd [7] | 30 | 45 | 45 | 45 + | 1 |
| | | | | | **C** | | | | | |
| 19 | 4⅛ | ... | 8¼ | 8⅝ | Calif Pack | 500 | 8½ | 8⅜ | 8½ | ... |
| 7⅛ | 1⅛ | ... | 2 | 2⅛ | Calumet & Hec | 600 | 2⅛ | 2⅛ | 2⅛ | ... |
| 15 | 6 | 11.1 | 8⅝ | 8⅝ | CanadaD G Ale [1] | 500 | 8⅝ | 8⅝ | 8⅝— | ⅛ |
| 20⅝ | 7⅛ | ... | 13⅛ | 13⅜ | Canadian Pac | 5,800 | 13⅝ | 13⅜ | 13⅜+ | ⅛ |
| 23⅞ | 10⅛ | 6.7 | 13⅝ | 14⅛ | Cannon Mills [1] | 200 | 15⅛ | 15 | 15 — | ⅛ |
| 65⅝ | 16⅝ | ... | 37⅝ | 38 | Case J I | 4,300 | 38⅜ | 37⅝ | 38 + | ⅛ |
| 75 | 30 | 14.6 | 48 | 50 | Do pfd [7] | 450 | 49 | 48 | 48 — | ⅛ |
| 15 | 4⅛ | 8.3 | 6 | 6⅛ | Caterpil Trac [.50] | 400 | 6 | 6 | 6 | ... |
| 12⅝ | 1⅛ | ... | 7⅛ | 8 | Celanese | 200 | 8⅝ | 8 | 8 + | ⅛ |
| 20⅛ | 7⅛ | 10.0 | 14⅝ | 15 | Cent Aguirre [1.50] | 600 | 15 | 14⅝ | 15 | ... |
| 15½ | 3⅛ | ... | 5⅛ | 5⅛ | Cerro de Pas | 1,800 | 6 | 5⅛ | 5⅛— | ⅛ |
| 3⅝ | ⅝ | ... | 1 | 1⅛ | Certain-teed | 1,600 | 1⅛ | ⅞ | 1⅛+ | ⅛ |
| 18⅝ | 4⅝ | ... | 4⅝ | 7 | Do 7% pfd | 100 | 5 | 5 | 5 + | ⅛ |
| 31⅛ | 9⅝ | 10.0 | 25⅛ | 25⅜ | Ches & Ohio [2.50] | 3,800 | 25⅝ | 25 | 25⅛+ | ⅛ |
| 20⅝ | 4⅛ | 13.3 | 14⅞ | 15 | Ches Corp [2] | 600 | 15 | 14⅝ | 14⅞+ | ⅛ |
| 5 | ⅛ | ... | ⅝ | 1 | Chi & E Ill pfd | 100 | 1 | 1 | 1 | ... |
| 14⅛ | 2 | ... | 2⅝ | 3 | Chi & N W | 1,600 | 3 | 2⅝ | 2⅝— | ⅛ |
| 31 | 4 | ... | 5 | 6 | Do pfd | 100 | 5⅛ | 5⅛ | 5⅛+ | ⅛ |
| 5⅝ | 1⅜ | ... | 2 | 2⅛ | Chi Gt West | 100 | 2⅛ | 2⅛ | 2⅛— | ⅛ |
| 15⅛ | 2½ | 8.3 | 6⅛ | 6⅝ | Do pfd [.50k] | 100 | 6⅛ | 6⅛ | 6⅛— | ⅛ |
| 4⅝ | ⅛ | ... | 1 | 1⅜ | Chi M St P & P | 300 | 1⅛ | 1⅛ | 1⅛ | ... |
| 8 | 1⅛ | ... | 1⅝ | 2⅛ | Do pfd | 1,300 | 2⅛ | 2 | 2— | ... |
| 6⅛ | 1 | ... | 2⅛ | 3⅛ | Chi Pneu T | 300 | 3⅛ | 3 | 3 — | ⅛ |
| 12⅛ | 2⅛ | ... | 6 | 6⅝ | Do pf | 400 | 6⅝ | 5⅛ | 6⅛— | ⅛ |
| 16⅝ | 1⅝ | ... | 3 | 3⅛ | Chi Rk Is & P | 400 | 3 | 3 | 3 | ... |
| 24⅛ | 2 | ... | 4 | 6⅛ | Do 6% pf | 200 | 4 | 4 | 4 | ... |
| 27⅛ | 4⅛ | ... | 5 | 6 | Do 7% pf | 500 | 5 | 4⅝ | 5 + | ⅛ |
| 14 | 6 | 16.7 | 6 | 6⅝ | Chi Yell Cab [1] | 10 | 6 | 6 | 6 — | ⅛ |
| 12⅛ | 5 | ... | 6 | 8 | Chick Cot Oil | 300 | 6⅛ | 6⅛ | 6⅛+ | ⅛ |
| 8 | 1⅛ | ... | 3⅜ | 5 | Childs Co | 300 | 4 | 3⅝ | 3⅝ | ... |
| 21⅝ | 5 | 6.3 | 15⅝ | 15⅝ | Chrysler [1] | 11,500 | 15⅞ | 15⅛ | 15⅝ | ... |
| 68 | 43⅜ | 13.0 | 50 | 53 | City I&F pf [6.50] | 140 | 50 | 50 | 50 | ... |
| 2⅛ | ⅛ | ... | ⅝ | ⅝ | City Strs | 1,300 | ⅝ | ⅝ | ⅝+ | ⅛ |
| 120 | 68½ | 9.6 | 73⅝ | 74⅛ | Coca-Cola [7] | 1,000 | 73⅝ | 73⅝ | 73⅝ | ... |
| 31⅛ | 10⅛ | 10.0 | 10⅛ | 10⅝ | Colgate-Palm [1] | 800 | 10⅝ | 10⅛ | 10⅛— | ⅛ |
| 29⅝ | 4⅛ | ... | 10⅝ | 15 | Col & Sou | 100 | 11 | 11 | 11 — | 1⅛ |
| 30 | 8 | ... | 12 | 15⅛ | Do 1st pf | 50 | 12⅛ | 12 | 12 | ... |
| 14⅝ | 2⅛ | ... | 4⅛ | 5 | Col Fuel & Ir | 100 | 4⅝ | 4⅛ | 4⅝— | ⅛ |
| 21 | 4⅝ | 6.3 | 15⅛ | 15⅜ | Colum G&El [1f] | 3,900 | 15⅝ | 15⅛ | 15⅝ | ... |
| 79⅝ | 40 | 9.0 | 65⅛ | 68⅛ | Do pf A [6] | 600 | 67⅛ | 67 | 67 | ... |
| 14⅝ | 4⅛ | ... | 9⅝ | 9⅝ | Colum Pict vtc | 300 | 9⅝ | 9⅝ | 9⅝+ | ⅛ |
| 41⅝ | 13⅛ | 7.7 | 26⅛ | 27 | Colum Carb [2] | 2,400 | 27 | 26 | 26⅛— | ⅛ |
| 11 | 3⅛ | ... | 4⅛ | 5 | Coml Credit | 100 | 4⅝ | 4⅝ | 4⅝+ | ⅛ |
| 28 | 11⅛ | 12.5 | 23⅛ | 24⅛ | Do A [3] | 200 | 24 | 23⅝ | 24 + | ⅛ |
| 27⅛ | 10⅛ | 11.1 | 18 | 19 | Coml Invest Tr [2] | 1,300 | 18 | 18 | 18 | ... |
| 13⅝ | 3⅛ | 6.0 | 9⅝ | 10 | Coml Solv [.60] | 2,000 | 10⅛ | 9⅝ | 9⅝— | ⅛ |
| 5⅛ | 1⅛ | ... | 2 | 2⅛ | Comwith & Sou | 9,200 | 2⅛ | 2 | 2 — | ⅛ |
| 68⅝ | 27⅛ | 15.8 | 36⅛ | 39⅛ | Do pf [6] | 400 | 39⅛ | 38⅛ | 38⅛— | 1⅛ |
| 12⅛ | 6⅛ | 7.5 | 7⅝ | 8 | Congoleum-Na [.60] | 500 | 7⅝ | 7⅝ | 7⅝ | ... |
| 11 | 4 | 16.7 | 6⅛ | 7⅛ | Congress Cig [1] | 100 | 6⅛ | 6⅛ | 6⅛— | ⅛ |
| 24⅛ | 3⅝ | ... | 3 | 4 | Con Cigar | 300 | 4 | 3⅝ | 3⅝— | ⅛ |
| 5⅝ | 1 | ... | 1⅜ | 2 | Con Film | 100 | 1⅜ | 1⅜ | 1⅜ | ... |
| 11⅝ | 2⅝ | ... | 4⅛ | 5⅛ | Do pf | 200 | 5 | 4⅝ | 4⅝— | ⅛ |
| 68⅝ | 31⅛ | 7.0 | 57⅛ | 57⅛ | Con Gas [4] | 5,600 | 57⅝ | 57⅛ | 57⅛— | ⅛ |
| 10⅝ | 4 | 12.5 | 4 | 4⅛ | Con Laund [.50] | 100 | 4⅛ | 4⅛ | 4⅛ | ... |
| 9 | 4 | ... | 5⅛ | 5⅜ | Cons Oil | 4,400 | 5⅝ | 5⅛ | 5⅛ | ... |
| 11⅛ | 1⅝ | ... | 1⅛ | 3⅛ | Con RR Cuba pf | 100 | 1⅝ | 1⅝ | 1⅝ | ... |
| 1⅝ | ⅛ | ... | ⅛ | ⅝ | Con Text | 400 | ⅛ | ⅛ | ⅛ | ... |
| 8 | 2⅝ | ... | 3⅝ | 3⅝ | Cont Bak A | 600 | 3⅝ | 3⅛ | 3⅝ | ... |
| 1⅝ | ½ | ... | ½ | ⅝ | Do B | 500 | ½ | ½ | ½ | ... |
| 47⅝ | 24⅛ | 10.8 | 36½ | 38 | Do pf [4] | 300 | 36⅝ | 36⅝ | 36⅝— | ⅛ |
| 41 | 17⅝ | 5.3 | 38⅛ | 38⅛ | Cont Can [2] | 3,100 | 38⅛ | 37⅛ | 38⅛+ | ⅛ |
| 8⅛ | 3 | ... | 3⅜ | 3⅝ | Cont Diam Fib | 800 | 3⅝ | 3⅜ | 3⅜— | ⅛ |
| 25⅛ | 6⅝ | 8.0 | 15⅛ | 15⅜ | Cont Ins [1.20] | 2,400 | 15⅝ | 15 | 15⅛+ | ⅛ |
| 3⅝ | ⅝ | ... | 1⅛ | 2 | Cont Mot | 200 | 1⅛ | 1⅛ | 1⅛— | ⅛ |
| 9⅝ | 3⅝ | ... | 5⅝ | 5⅝ | Cont Oil Del | 1,700 | 5⅝ | 5⅝ | 5⅝ | ... |
| 55⅝ | 24⅝ | 5.9 | 50⅛ | 51⅛ | Corn Prod [3] | 500 | 51⅛ | 50⅛ | 51 + | ⅛ |
| 140 | 99⅛ | 5.2 | 135⅝ | 138⅝ | Do pfd [7] | 60 | 135⅝ | 135⅝ | 135⅝— | ⅛ |
| 7⅝ | 1⅛ | ... | 3⅛ | 3⅛ | Coty | 1,400 | 3⅛ | 3⅛ | 3⅛ | ... |
| 26⅝ | 13⅛ | 9.0 | 25⅛ | 25⅝ | Crm of Wh [2.25b] | 300 | 25⅝ | 25⅛ | 25⅝— | ⅛ |
| 7⅛ | 2⅛ | ... | 2⅛ | 3 | Crosley Rad | 1,300 | 2⅛ | 2⅛ | 2⅛ | ... |
| 23⅝ | 7⅛ | ... | 16⅛ | 17 | Crown Cork | 100 | 17 | 17 | 17 — | ⅛ |
| 3 | ⅝ | ... | ⅝ | 1 | Crown Zeller | 200 | 1 | 1 | 1 | ... |
| 23⅛ | 6 | ... | 9⅛ | 10 | Crucible Stl | 600 | 10 | 9⅝ | 10 + | ⅛ |
| 40⅝ | 14 | ... | 17 | 18⅛ | Do pfd | 100 | 19 | 17 | 19 + | 2⅛ |
| 3⅛ | ⅛ | ... | ⅛ | ⅝ | Cuba Co | 1,400 | ⅝ | ⅝ | ⅝— | ⅛ |
| 20 | 3 | ... | ... | 4 | Cuba RR pf | 10 | 3 | 3 | 3 — | 1 |
| 3⅛ | ⅝ | ... | 1⅛ | 1⅝ | Cuban-Am Sug | 3,100 | 1⅝ | 1⅝ | 1⅝ | ... |
| 35⅛ | 20 | 11.4 | 20⅝ | 22⅛ | Cudahy Pack [2.50] | 200 | 22 | 22 | 22 — | 2 |
| 31 | 7 | ... | ... | 8⅛ | Curtis Pub | 300 | 9 | 8⅝ | 8⅝— | ⅛ |
| 86 | 37⅛ | 15.9 | 43 | 44⅛ | Do pf [7] | 100 | 44 | 44 | 44 + | 6 |
| 3⅛ | ⅝ | ... | 1½ | 1⅝ | Curtis-Wright | 3,400 | 1⅝ | 1½ | 1½— | ⅛ |
| 4⅛ | 1⅛ | ... | 2⅛ | 2⅝ | Do A | 500 | 2⅛ | 2⅛ | 2⅛ | ... |
| 12 | 3⅛ | ... | 3⅝ | 4 | Cutler Ham | 200 | 3⅝ | 3⅝ | 3⅝ | ... |
| | | | | | **D** | | | | | |
| 7⅝ | 2⅛ | 30.0 | 2⅛ | 2⅝ | Davega Strs [.60] | 200 | 2⅛ | 2⅛ | 2⅛ | ... |
| 9⅝ | 1 | ... | 2⅝ | 3⅛ | Davison Chem | 1,000 | 3⅛ | 3⅛ | 3⅛+ | ⅛ |
| 15⅛ | 6⅛ | 5.7 | 7⅛ | 7⅝ | Deere&Co pf [.40] | 200 | 7⅝ | 7⅛ | 7⅛— | ⅛ |
| 92⅛ | 32 | 12.8 | 46⅛ | 48 | Del & Hud [6] | 1,500 | 48 | 46 | 47 | ... |
| 45⅝ | 8⅛ | ... | 19⅝ | 20 | Del Lack & W | 5,000 | 20⅛ | 19⅝ | 20⅛+ | ⅛ |
| 122 | 54 | 9.2 | 65 | 69 | Detroit Ed [6] | 400 | 65 | 65 | 65 — | 2 |
| 16⅝ | 7 | ... | 7 | 15 | Devoe & Ray A | 100 | 10⅛ | 10⅛ | 10⅛ | ... |
| 19⅝ | 12 | 5.6 | 18⅛ | 18⅝ | Diamond Mat [1] | 800 | 18⅝ | 18⅛ | 18⅛+ | ⅛ |
| 12⅝ | 7⅛ | 11.7 | 12⅛ | 12⅛ | Dome Mines [1.40h] | 1,600 | 12⅝ | 12⅛ | 12⅛+ | ⅛ |
| 18⅛ | 11⅛ | 8.6 | 14⅛ | 14⅝ | Dunln Strs [1.20m] | 300 | 14⅝ | 14⅛ | 14⅛ | ... |
| 18⅝ | 5 | 8.3 | 9 | 9⅛ | Douglas Airc [.75] | 700 | 9 | 9 | 9 | ... |
| 23 | 5 | ... | 7⅛ | 8 | Dresser A | 200 | 7⅛ | 7⅛ | 7⅛ | ... |
| 57 | 23 | 11.4 | 35 | 35⅛ | Drug Inc [4] | 1,500 | 35⅝ | 35 | 35⅛— | ⅛ |
| 59⅝ | 22 | 5.6 | 36⅛ | 36⅝ | Du Pont de N [2] | 3,900 | 36⅝ | 36 | 36⅛— | ⅛ |
| 101⅝ | 87 | 5.0 | 100 | 100⅛ | Duq Lt 1st pfd [5] | 10 | 100⅛ | 100⅛ | 100⅛— | ⅛ |
| | | | | | **E** | | | | | |
| 6⅛ | 1 | ... | 1⅛ | 3⅛ | Eastern Roll | 100 | 1⅝ | 1⅝ | 1⅝— | ⅛ |
| 87⅝ | 35⅛ | 5.7 | 52⅛ | 53⅛ | Eastman Kod [3] | 900 | 54 | 52 | 52⅛— | ⅛ |
| 9⅝ | 3 | ... | 4⅝ | 5 | Eaton Mfg | 300 | 4⅝ | 4⅝ | 4⅝+ | ⅛ |
| 4 | ⅝ | ... | 1⅛ | 1⅝ | El & Mus | 3,300 | 1⅝ | 1⅛ | 1⅛ | ... |
| 32⅝ | 8⅛ | 7.1 | 17⅛ | 17⅝ | El Auto L [1.20] | 1,600 | 17⅝ | 17⅛ | 17⅝— | ⅛ |
| 2⅛ | ⅛ | ... | 1 | 1⅛ | El Boat | 300 | 1 | 1 | 1 | ... |
| 16 | 2⅝ | ... | ... | 5⅝ | El Pw & Lt | 700 | 5⅝ | 5⅝ | 5⅝— | ⅛ |
| 55⅝ | 8⅛ | 15.4 | 13 | 15 | Do $6 pfd [2] | 300 | 14 | 13 | 13 — | ⅛ |
| 61 | 10⅛ | 16.7 | 14⅝ | 15 | Do pfd [2 1-3] | 1,000 | 15⅛ | 14⅛ | 14⅛— | ⅛ |
| 33⅛ | 12⅝ | 9.5 | 21 | 22 | El Stor Bat [2] | 300 | 22 | 21⅛ | 21⅛— | ⅛ |
| 3 | 3 | ... | 1 | ... | Emp Cap W | 100 | 3 | 3 | 3 | ... |
| 25 | 4 | ... | 6⅝ | 7⅛ | Eng Pub Svc | 100 | 7 | 7 | 7 — | ⅛ |
| 51 | 16 | 23.8 | 21 | 26 | Do $5 pfd [5] | 100 | 21⅛ | 21⅛ | 21⅛+ | 1 |
| 19 | 10⅛ | 13.6 | 10⅛ | 11 | Eq Off Bldg [1.50] | 400 | 10⅝ | 10⅛ | 10⅛— | ⅛ |
| 11⅝ | 2 | ... | 4 | 4⅛ | Erie R R | 900 | 4⅛ | 4 | 4 — | ⅛ |
| 15⅝ | 2⅝ | ... | 4⅛ | 4⅝ | Do 1st pfd | 600 | 4⅝ | 4⅛ | 4⅛— | ⅛ |
| 10⅛ | 2 | ... | 2⅛ | 3 | Do 2d pfd | 600 | 2⅛ | 2⅛ | 2⅛ | ... |
| 2⅛ | ⅛ | ... | ⅝ | 1 | Evans Prod | 200 | ⅝ | ⅝ | ⅝+ | ⅛ |
| 11⅝ | 9⅝ | 2.5 | 10 | 10⅛ | Exchg Buff [.25] | 10 | 10 | 10 | 10 | ... |
| | | | | | **F** | | | | | |
| 6⅛ | 2⅛ | ... | 2⅛ | 3⅛ | Frbks Mor | 500 | 2⅝ | 2⅛ | 2⅝— | ⅛ |
| 47⅝ | 10 | ... | 11⅛ | 12 | Do pfd | 110 | 11⅝ | 11 | 11⅛— | ⅛ |
| 7⅛ | 1⅛ | ... | 2⅛ | 6⅛ | Fash Park pfd | 200 | 2⅝ | 2⅝ | 2⅝ | ... |
| 10⅝ | 3 | ... | 3 | 3⅛ | Fed Wat Svc A | 100 | 3⅛ | 3⅛ | 3⅛+ | ⅛ |
| 15⅝ | 6⅛ | 6.7 | 8⅝ | 14 | Fed D Strs [.60] | 200 | 9 | 9 | 9 | ... |
| 27⅝ | 6 | 7.5 | 16⅝ | 17⅛ | Fid P F Ins [1.20] | 1,800 | 17⅛ | 16⅛ | 16⅛— | ⅛ |
| 68 | 45 | 10.0 | 60 | 63⅛ | Fstn T & R pfd [6] | 100 | 60 | 60 | 60 + | ⅛ |
| 54⅛ | 35 | 4.6 | 52⅝ | 54 | Frst Nt Srs [2.50] | 400 | 53⅝ | 52⅛ | 53⅝+ | ⅛ |
| ... | ⅛ | ... | ... | ⅛ | Fisk Rubber | 7,900 | ⅛ | ⅛ | ⅛ | ... |
| 2⅝ | ⅛ | ... | ⅛ | ⅝ | Do 1st pfd | 400 | ⅛ | ⅛ | ⅛ | ... |
| 10 | 4⅛ | ... | 7 | 7⅛ | Florsheim Sh A | 600 | 7⅝ | 7⅝ | 7⅝ | ... |
| 10⅛ | 3⅝ | ... | 5 | 9⅛ | Food Mach | 100 | 5 | 5 | 5 — | ⅛ |
| 22⅝ | 10⅛ | 6.1 | 18⅝ | 19 | Fourth N I [1.15g] | 500 | 18⅝ | 18 | 18⅝+ | ⅛ |
| 5⅝ | 1 | ... | 1⅝ | 2 | Fox Film A | 1,100 | 2 | 1⅝ | 2 + | ⅛ |
| 28⅝ | 10 | 8.3 | 23⅛ | 23⅝ | Freeport Tex [2] | 2,400 | 23⅝ | 22⅝ | 23⅝+ | ⅛ |
| 26 | 2⅛ | ... | 8⅝ | 12 | Fuller pr pfd | 100 | 8⅝ | 8⅝ | 8⅝— | ⅛ |
| | | | | | **G** | | | | | |
| 3⅛ | ⅛ | ... | 1 | 2 | Gabriel A | 700 | 1⅛ | 1⅛ | 1⅛ | ... |
| 17⅛ | 5⅛ | ... | 5⅛ | 6 | Gamewell | 120 | 6⅝ | 6 | 6 — | ⅛ |
| 5⅛ | ⅛ | ... | 3⅝ | 4 | Gen Am Inv | 900 | 3⅝ | 3⅛ | 3⅝+ | ⅛ |
| 35⅝ | 9⅛ | 6.7 | 15⅛ | 15⅛ | Gen Am Tnk [1] | 500 | 15⅛ | 15⅛ | 15⅛— | ⅛ |
| 15⅛ | 4⅝ | ... | 6⅛ | 6⅝ | Gen Asphalt | 100 | 6⅝ | 6⅝ | 6⅝— | ⅛ |
| 19⅝ | 10⅛ | 15.4 | 13⅛ | 13⅛ | Gen Bak [2] | 200 | 13⅝ | 13⅛ | 13⅛+ | ⅛ |
| 5 | ⅛ | ... | 1⅛ | 2 | Gen Bronze | 300 | 2 | 2 | 2 | ... |
| 5 | ⅝ | ... | 1⅛ | 1⅛ | Gen Cable | 100 | 1⅛ | 1⅛ | 1⅛— | ⅛ |
| 11⅛ | 1⅛ | ... | 2 | 3⅛ | Do A | 100 | 3⅛ | 3⅛ | 3⅛+ | ⅛ |
| 25⅝ | 3⅛ | ... | 7⅛ | 9⅛ | Do pfd | 130 | 8⅝ | 8⅝ | 8⅝— | ⅛ |
| 38⅛ | 20 | 13.8 | 27⅛ | 28⅛ | Gen Cigar [4] | 300 | 29⅝ | 28⅝ | 28⅝— | ⅛ |
| 26⅝ | 8⅛ | 2.7 | 14⅝ | 14⅝ | Gen Elec [.40] | 14,200 | 15 | 14⅝ | 14⅝— | ⅛ |
| 11⅛ | 10⅛ | 5.0 | 11⅝ | 12 | Do spl [.60] | 600 | 11⅝ | 11⅝ | 11⅝— | ⅛ |
| 40⅝ | 19⅝ | 8.7 | 23⅛ | 23⅝ | Gen Foods [2] | 3,800 | 23⅝ | 23⅛ | 23⅛— | ⅛ |
| 2⅝ | ⅛ | ... | ... | ⅝ | Gen G & El A | 1,800 | ⅝ | ⅝ | ⅝ | ... |
| 24⅝ | 3 | 10.0 | 6⅝ | 7⅛ | Do cv pfd [6d] | 200 | 6⅛ | 6⅛ | 6⅛— | 1 |
| 25 | 18⅛ | 8.6 | 24 | ... | Gen Ital Ed [2.06] | 100 | 24 | 24 | 24 + | ⅛ |
| 48⅛ | 28 | 8.1 | 37 | 38 | Gen Mills [3] | 200 | 37⅝ | 37⅛ | 37⅛— | ⅛ |
| 96⅛ | 76 | 6.3 | 95 | 95⅛ | Do pfd [6] | 100 | 95 | 95 | 95 | ... |
| 24⅝ | 7⅝ | 7.7 | 13 | 13⅛ | Gen Mot [1] | 21,200 | 13⅛ | 12⅝ | 13 + | ⅛ |
| 87⅝ | 56⅛ | 6.9 | 70⅛ | 73 | Do pfd [5] | 100 | 72⅛ | 72⅛ | 72⅛— | ⅛ |
| 4 | 2⅛ | ... | 2⅝ | 3 | Gen Out Adv | 300 | 3 | 2⅝ | 3 + | ⅛ |
| 9 | 4 | ... | 5⅛ | 6⅛ | Do A | 100 | 5⅛ | 5⅛ | 5⅛— | ⅛ |
| 14 | 2⅛ | ... | 3 | 5⅛ | Gen Prtg Ink | 30 | 2⅝ | 2⅝ | 2⅝+ | ⅛ |
| 7⅛ | 1 | ... | 2⅝ | 2⅝ | Gen Pub Svc | 300 | 2⅝ | 2⅝ | 2⅝+ | ⅛ |
| 28⅝ | 6⅛ | 8.3 | 10 | 12 | Gen Ry Sig [1] | 300 | 12⅛ | 11⅛ | 11⅛— | 1 |
| 2⅛ | ⅛ | ... | ... | ⅝ | Gen R & Ut | 2,500 | ⅛ | ⅛ | ⅛ | ... |
| 16⅝ | 5 | ... | 6⅛ | 7 | Do pfd | 200 | 6⅝ | 6⅛ | 6⅝— | ⅛ |
| 24⅛ | 10⅝ | 5.9 | 17⅛ | 17⅝ | Gillette [1] | 3,200 | 17⅝ | 17⅛ | 17⅛— | ⅛ |
| 72⅛ | 45 | 7.0 | 70⅝ | 72 | Do pfd [5] | 300 | 70⅝ | 70⅛ | 70⅝+ | ⅛ |
| 3⅝ | ⅝ | ... | 1⅛ | 1⅛ | Gimbel Bros | 300 | 1⅛ | 1⅛ | 1⅛— | ⅛ |
| 10⅝ | 3⅛ | ... | 4⅛ | 4⅛ | Glidden Co | 200 | 4⅝ | 4⅛ | 4⅛— | ⅛ |
| 76 | 35 | 12.3 | 55⅝ | 57 | Do pr pfd [7] | 10 | 57 | 57 | 57 — | 1 |
| 8 | 2⅝ | ... | 3⅝ | 4 | Gobel | 200 | 4 | 3⅝ | 4 — | ⅛ |
| 20⅝ | 8⅛ | 8.6 | 13⅝ | 14 | Gold Dust [1.20] | 1,200 | 13⅝ | 13⅝ | 13⅝— | ⅛ |
| 12⅝ | 2⅝ | ... | 4⅛ | 4⅛ | Goodrich | 2,200 | 4⅛ | 4⅛ | 4⅛ | ... |
| 33⅝ | 7 | ... | 12⅝ | 14⅛ | Do pfd | 500 | 12⅝ | 12⅝ | 12⅝+ | ⅛ |
| 29⅝ | 5⅛ | ... | 13⅝ | 14⅛ | Goodyr T & R | 100 | 14⅛ | 14 | 14 | ... |
| 69⅝ | 19⅛ | 18.9 | 36 | 37 | Do 1st pfd [7] | 100 | 37 | 37 | 37 | ... |
| 30⅝ | 7⅛ | ... | 13 | 13⅝ | Goth Silk H | 2,400 | 13⅝ | 12⅝ | 13⅝+ | ⅛ |
| 70⅛ | 50⅛ | 11.7 | ... | 60 | Do pfd [7] | 170 | 60 | 60 | 60 | ... |
| 4⅝ | 1 | ... | 1 | 1⅛ | Graham Paige | 100 | 1⅛ | 1⅛ | 1⅛ | ... |
| 11⅝ | 2⅛ | ... | 4⅛ | 4⅝ | Granby Con M | 600 | 4⅝ | 4⅛ | 4⅝— | ⅛ |
| 9⅝ | 3⅛ | ... | 4⅛ | 5 | Grand Union | 100 | 4⅝ | 4⅝ | 4⅝ | ... |
| 25 | 5⅝ | ... | 6⅛ | 6⅝ | Gt Nor Ir Ore ctf | 200 | 6⅝ | 6⅛ | 6⅛— | ⅛ |
| 25 | 5⅝ | ... | 6⅛ | 7⅛ | Gt No Ry pfd | 3,500 | 7⅛ | 6⅝ | 6⅝— | ⅛ |
| 12 | 3⅛ | ... | 6⅝ | 7⅛ | Gt West Sug | 500 | 7 | 7 | 7 + | ⅛ |
| 83 | 48 | 9.7 | 71⅝ | 77⅛ | Do pfd [7] | 223 | 72⅛ | 72 | 72 | ... |
| 2⅝ | ⅛ | ... | ... | ⅝ | Grigsby Grunow | 1,300 | ⅝ | ⅝ | ⅝ | ... |
| 1 | ⅛ | ... | ⅛ | ⅛ | Guantan Sug | 700 | ⅛ | ⅛ | ⅛— | ⅛ |
| 15½ | 2⅛ | ... | 2⅛ | 4⅛ | Gulf Mob & N pfd | 100 | 2⅝ | 2⅝ | 2⅝+ | ⅛ |
| 35 | 12 | ... | 17 | 20 | Gulf Sta Stl pfd | 500 | 17⅛ | 17⅛ | 17⅛+ | ⅛ |
| | | | | | **H** | | | | | |
| 4⅛ | ⅝ | ... | ... | 1⅛ | Hahn Dept Strs | 500 | 1⅛ | 1⅛ | 1⅛+ | ⅛ |
| 28 | 7⅛ | ... | 11 | 12 | Do pfd | 400 | 11⅝ | 11⅝ | 11⅝— | ⅛ |
| 18 | 7 | ... | 7 | 9 | Hurb-Walker | 100 | 7⅝ | 7⅝ | 7⅝— | ⅛ |
| 2 | ⅛ | ... | ... | ⅛ | Hartman B | 100 | ⅛ | ⅛ | ⅛— | ⅛ |
| 4 | ⅛ | ... | ... | ⅛ | Hat Corp A | 20 | ⅛ | ⅛ | ⅛— | ⅛ |
| 8⅝ | 4⅝ | ... | 5 | 6⅝ | Hercules Mot | 100 | 5⅝ | 5⅝ | 5⅝ | ... |
| 95 | 70⅝ | 8.5 | 82 | 85 | Herc Pow pfd [7] | 100 | 88 | 82 | 82 — | 1 |
| 83 | 43⅛ | 10.9 | 51⅝ | 55 | Hershey Choc [6] | 100 | 54⅝ | 54⅝ | 54⅝— | 1⅝ |
| 1⅝ | ⅛ | ... | ... | ⅝ | Hoe & Co A | 100 | ⅛ | ⅛ | ⅛ | ... |
| 12⅛ | 3⅛ | ... | 3 | 4 | Holland F | 100 | 3⅝ | 3⅝ | 3⅝— | ⅛ |
| 163 | 110 | 6.4 | 155 | 157 | Homestake M [10b] | 200 | 156 | 156 | 156 — | 3 |
| 4⅛ | 1 | ... | 1⅛ | 2 | Houd Her B | 200 | 1⅝ | 1⅝ | 1⅝— | ⅛ |
| 5⅝ | 1⅛ | ... | 2⅝ | 3 | Houston Oil new | 100 | 2⅝ | 2⅝ | 2⅝— | ⅛ |
| 16⅝ | 5 | 8.0 | 5⅛ | 5⅝ | Howe Sound [.40] | 100 | 5⅝ | 5⅝ | 5⅝— | ⅛ |
| 11⅝ | 2⅝ | ... | 4⅛ | 4⅛ | Hudson Mot | 500 | 4⅝ | 4⅛ | 4⅛ | ... |
| 5⅝ | 1⅛ | ... | 2⅛ | 2⅛ | Hupp Mot | 1,000 | 2⅝ | 2⅛ | 2⅝+ | ⅛ |
| | | | | | **I** | | | | | |
| 24⅝ | 4⅝ | ... | 9⅝ | 10 | Illinois Cent | 2,700 | 10 | 9⅝ | 10 + | ⅛ |
| 45 | 15⅛ | 12.1 | 31 | 32⅛ | Do L L [4] | 10 | 33 | 33 | 33 — | 3⅛ |
| 2⅛ | ⅛ | ... | ... | ⅝ | Int Motocy | 200 | ⅛ | ⅛ | ⅛ | ... |
| 44⅝ | 14⅛ | 8.0 | 24⅝ | 26⅛ | Inger Rand [2] | 700 | 26⅝ | 25 | 25 — | 1⅝ |
| 7⅝ | ⅝ | ... | 1⅛ | 2 | Inspirat Cop | 700 | 1⅛ | 1⅛ | 1⅛— | ⅛ |
| 14⅝ | 2⅛ | ... | 4⅛ | 4½ | Interb Rap T | 400 | 4⅝ | 4⅛ | 4⅛— | ⅛ |
| 3⅛ | ⅛ | ... | 1 | 1⅛ | Intercon Rub | 300 | 1 | 1 | 1 + | ⅛ |
| 7⅛ | 1⅝ | ... | 2⅝ | 2⅛ | Interlake Ir | 400 | 2⅛ | 2⅛ | 2⅛— | ⅛ |
| 117 | 52⅛ | 7.0 | 86 | 87⅛ | Int Bus Mch [6] | 200 | 86⅛ | 85⅝ | 85⅝+ | ⅛ |
| 5⅛ | 1⅛ | 6.7 | 3⅛ | 3⅝ | Int Carriers [.20] | 200 | 3⅛ | 3 | 3⅛— | ⅛ |
| 18⅝ | 3⅝ | ... | 7⅛ | 7⅛ | Int Cement | 400 | 7⅝ | 7⅛ | 7⅛— | ⅛ |
| 1⅝ | ⅛ | ... | ⅛ | ⅝ | Int Comb E | 600 | ⅝ | ⅝ | ⅝ | ... |
| 21 | 4⅛ | ... | 4⅛ | 6 | Do pfd | 100 | 5 | 5 | 5 | ... |
| 34⅛ | 10⅝ | 6.0 | 20 | 20⅛ | Int Harv [1.20] | 2,300 | 20⅛ | 19⅝ | 20 — | ⅛ |
| 11⅝ | 2⅝ | ... | 5 | 5⅛ | Int Hydro El A | 500 | 5⅝ | 5 | 5 | ... |
| 4⅛ | ⅛ | ... | 1⅛ | 2 | Int Mer Mar | 300 | 1⅝ | 1⅝ | 1⅝+ | ⅛ |
| 12⅛ | 3⅛ | ... | 7⅛ | 7⅝ | Int Nick Can | 4,600 | 8 | 7⅝ | 7⅝— | ⅛ |
| 4⅝ | ⅛ | ... | ⅝ | 1 | Int Pap & P A | 100 | ⅝ | ⅝ | ⅝+ | ⅛ |
| 2 | ⅛ | ... | ⅛ | ⅝ | Do B | 200 | ⅝ | ⅝ | ⅝ | ... |
| 1⅛ | ⅛ | ... | ⅛ | ⅝ | Do C | 400 | ⅛ | ⅛ | ⅛ | ... |
| 12⅝ | 1⅝ | ... | 2 | 2⅝ | Do pfd | 3,000 | 2⅛ | 2 | 2⅛+ | ⅛ |
| 8⅝ | 3 | ... | 3 | 6 | Int Print Ink | 100 | 3 | 3 | 3 | ... |
| 23⅛ | 9⅝ | 10.0 | 14⅛ | 16 | Int Salt [1.50] | 200 | 15 | 14⅝ | 14⅝— | ⅛ |
| 26 | 7⅛ | ... | 8⅝ | 9 | Int Silver | 950 | 9⅛ | 9 | 9 | ... |
| 65 | 26 | 11.8 | 34 | 34⅛ | Do pfd [4] | 110 | 34 | 34 | 34 — | ⅛ |
| 15⅝ | 2⅝ | ... | 5⅛ | 5⅝ | Int Tel & Tel | 8,700 | 5⅝ | 5⅛ | 5⅛— | ⅛ |
| 11 | 1⅛ | ... | 2⅛ | 3 | Interst Dept Strs | 4,000 | 2⅛ | 2⅛ | 2⅛— | ⅛ |
| 52⅛ | 18 | 26.9 | 23 | 26 | IntD Strs pf xw [7] | 10 | 20 | 26 | 26 — | 1 |
| 7 | 2⅝ | ... | 2⅝ | 2⅝ | Intertype | 100 | 2⅝ | 2⅝ | 2⅝+ | ⅛ |
| 1⅝ | ⅛ | ... | 1⅛ | 1⅛ | Iowa Cen Ry | 10 | 1⅛ | 1⅛ | 1⅛+ | ⅛ |
| 20⅛ | 10⅛ | 15.4 | 13 | 13⅛ | Island Crk C [2] | 200 | 13⅛ | 13⅛ | 13⅛ | ... |
| | | | | | **J** | | | | | |
| 35 | 15⅛ | 11.1 | 26⅛ | 28 | Jewel Tea [3] | 100 | 26⅛ | 26⅛ | 26⅛ | ... |
| 33⅝ | 10 | ... | 18⅛ | 18⅝ | Johns Manville | 1,300 | 19⅛ | 18⅛ | 18⅛— | 1 |
| | | | | | **K** | | | | | |
| 15⅛ | 2⅛ | ... | 5⅛ | 6⅝ | Kas City Sou | 300 | 6⅛ | 6⅝ | 6⅝— | ⅛ |
| 9⅝ | 3 | ... | 3⅝ | 3⅝ | Kaufmann Dept | 100 | 3⅝ | 3⅝ | 3⅝— | ⅛ |
| 14⅝ | 4⅝ | ... | 7⅛ | 7⅝ | Kayser J | 300 | 7⅝ | 7⅝ | 7⅛— | ⅛ |
| 2⅝ | ⅛ | ... | ... | ⅝ | Kelly Spring | 1,500 | 1 | ⅝ | ⅝— | ⅛ |
| 53⅛ | 16 | ... | 46 | 52⅛ | Do 6% pfd ctfs | 100 | 47 | 47 | 47 — | 6 |
| 24 | 7 | ... | 10⅝ | 17⅛ | Do 8% pfd ctfs | 100 | 10⅝ | 10⅝ | 10⅝— | 1⅛ |
| 4⅛ | ⅛ | ... | ⅛ | ⅝ | Kelsey Hay Wh | 900 | ⅝ | ⅝ | ⅝— | ⅛ |
| 10⅝ | 2⅝ | ... | 4 | 4⅛ | Kelvinator | 500 | 4⅛ | 4⅛ | 4⅛ | ... |
| 18⅝ | 4⅝ | ... | 7⅛ | 7⅝ | Kennecott | 13,220 | 7⅝ | 7⅝ | 7⅝ | ... |
| 10⅝ | 7 | ... | 8 | 9⅝ | Kimberly Cl | 304 | 8 | 7 | 8 | ... |
| 19⅛ | 3 | ... | 7⅛ | 12⅛ | Kinney pfd | 30 | 8⅛ | 8⅛ | 8⅛+ | 1⅛ |
| 19 | 6⅝ | 10.0 | 9⅝ | 10⅛ | Kresge S S [1] | 1,100 | 10⅛ | 9⅝ | 10 — | ⅛ |
| 5 | 1 | ... | 1⅛ | 1⅝ | Kresge Dept Strs | 560 | 1⅝ | 1⅛ | 1⅛— | ⅛ |
| 37 | 18 | 4.0 | 24 | 30 | Kress S H [1a] | 100 | 25 | 25 | 25 + | 2 |
| 9⅛ | 1-32 | ... | ... | ⅛ | Kreug & Toll | 15,500 | ⅛ | ... | ⅛— | ⅛ |
| 18⅝ | 10 | 6.3 | 15⅝ | 16⅝ | Kroger Groc [1] | 500 | 16⅛ | 16 | 16⅛+ | ⅛ |
| | | | | | **L** | | | | | |
| 56⅝ | 25 | 13.8 | 28⅛ | 29 | Lambert [4m] | 1,300 | 29 | 28⅛ | 28⅝— | ⅛ |
| 7⅝ | 2 | ... | ... | 2⅝ | Lane Bryant | 400 | 3 | 3 | 3 | ... |
| 8⅛ | 1⅝ | ... | ... | 4⅛ | Lee Rub & T | 500 | 4⅛ | 4⅛ | 4⅛— | ⅛ |
| 75 | 40 | 8.8 | 39⅝ | 42 | Leh P C pfd [3.50] | 80 | 40⅝ | 40⅝ | 40⅝ | ... |
| 4⅝ | 1 | ... | ... | 1⅛ | Leh Val C | 200 | 1⅛ | 1⅛ | 1⅛— | ⅛ |
| 11⅛ | 1⅛ | ... | ... | 1⅛ | Do pfd | 1,020 | 2⅝ | 2⅝ | 2⅝ | ... |
| 29⅛ | 5 | ... | 9 | 9⅛ | Leh Val R R | 300 | 9 | 9 | 9 — | ⅛ |
| 51⅝ | 30⅛ | 5.9 | 41 | 41⅛ | Lehman Cor [2.40] | 200 | 41⅛ | 40⅝ | 41⅛+ | ⅛ |
| 24⅛ | 6 | 12.5 | 15⅝ | 16⅛ | Lehn & Fink [2] | 100 | 16 | 16 | 16 | ... |
| 65⅛ | 32⅝ | 7.6 | 53⅝ | 54⅝ | Ligg & Myers [4m] | 200 | 53⅝ | 53⅝ | 53⅝+ | 1 |
| 67⅝ | 34⅛ | 7.4 | 54⅝ | 54⅝ | Do B [4m] | 1,000 | 55 | 54⅝ | 54⅝— | ⅛ |
| 21 | 14 | 10.7 | 14⅛ | 15⅛ | Lily T Cup [1.50] | 100 | 14⅛ | 14⅛ | 14⅛— | ⅛ |
| 19⅝ | 8⅝ | ... | 10 | 12 | Lima Loco | 1,500 | 10⅝ | 10⅛ | 10⅛+ | ⅛ |
| 14 | 6⅝ | 8.0 | 9⅝ | 10 | Link Belt [.80] | 100 | 10 | 10 | 10 + | ⅛ |
| 22 | 9 | ... | 13⅛ | 13⅝ | Liquid Carb | 100 | 13⅝ | 13⅛ | 13⅛— | ⅛ |
| 37⅝ | 13⅝ | 16.7 | 18⅛ | 18⅝ | Loew's [3] | 2,100 | 19⅝ | 18⅝ | 18⅝— | ⅛ |
| 5 | 1⅝ | ... | 2⅝ | 3 | Loft | 600 | 3 | 2⅝ | 2⅝— | ⅛ |
| 2⅛ | ⅛ | ... | ... | ⅝ | Long Bell A | 110 | ⅝ | ⅝ | ⅝+ | ⅛ |
| 36⅝ | 16⅝ | 8.7 | 22⅛ | 22⅝ | Loose Wil Bis [2m] | 300 | 22⅝ | 22⅝ | 22⅝+ | ⅛ |
| 18⅝ | 9 | 10.0 | 12 | 12⅛ | Lorillard P [1.20] | 8,400 | 12⅝ | 12 | 12⅛— | ⅛ |
| 2⅛ | ⅛ | ... | ... | ⅝ | La Oil | 500 | ⅝ | ⅝ | ⅝+ | ⅛ |
| 38⅝ | 7⅛ | ... | 18⅛ | 19 | Louis & Nash | 1,300 | 20⅛ | 19⅝ | 19⅝— | 1 |
| 23⅝ | 8⅛ | 10.3 | 18 | 18⅛ | L G & E A [1.75] | 1,300 | 17⅝ | 17⅛ | 17⅛— | ⅛ |
| 11⅝ | 1⅛ | ... | ... | 5 | Ludlum Steel | 200 | 5⅛ | 5⅛ | 5⅛ | ... |
| | | | | | **M** | | | | | |
| 15⅛ | 9⅛ | 10.0 | 9⅝ | 10⅛ | MacAnd & Forb [1] | 100 | 9⅝ | 9⅝ | 9⅝ | ... |
| 28⅝ | 10 | 5.3 | 19 | 20 | Mack Trucks [1] | 1,200 | 19⅝ | 18⅝ | 19 — | ⅛ |
| 60⅝ | 17 | 6.5 | 31 | 32 | Macy R H [2] | 1,011 | 31⅛ | 31 | 31⅛+ | ⅛ |
| 4⅛ | 2⅛ | ... | 2⅛ | 2⅝ | Mad Sq Gar | 500 | 2⅝ | 2⅛ | 2⅛+ | ⅛ |
| 13⅝ | 4⅛ | 8.3 | 6⅝ | 6⅝ | Magma Cop [.50] | 100 | 6⅝ | 6⅝ | 6⅝+ | ⅛ |
| 4 | ⅝ | ... | ... | 1 | Mallinson | 200 | 1 | 1 | 1 | ... |
| 10⅝ | 4 | ... | 4⅛ | 7 | Do pfd | 110 | 4⅛ | 4⅛ | 4⅛ | ... |
| 4⅛ | 1⅛ | ... | 1⅛ | 3 | Mandel Bros | 100 | 1⅛ | 1⅛ | 1⅛ | ... |
| 46⅝ | 9 | ... | 15 | 17 | Manh Ry std | 20 | 15 | 15 | 15 — | 2 |
| 20⅝ | 4 | ... | 5 | 5⅛ | Do mod std | 300 | 5⅛ | 5⅛ | 5⅛+ | ⅛ |
| 1⅛ | ⅛ | ... | ⅝ | ... | Maracaibo Oil | 300 | ⅝ | ⅝ | ⅝+ | ⅛ |
| 14⅝ | 6⅝ | 8.0 | 10 | 10⅛ | Marine Midl [.80] | 800 | 10 | 10 | 10 — | ⅛ |
| 9 | 2⅛ | ... | 2⅛ | 3 | Mkt St Ry pr pfd | 100 | 2⅛ | 2⅛ | 2⅛+ | ⅛ |
| 13⅝ | 5⅝ | 16.6 | 6⅛ | 7⅝ | Marlin Rock [1] | 200 | 6⅝ | 6⅝ | 6⅝— | ⅛ |
| 3⅛ | ⅝ | ... | 1 | 1⅛ | Marmon Mot | 500 | 1⅛ | 1⅛ | 1⅛+ | ⅛ |
| 13⅛ | 3 | ... | 4⅛ | 4⅛ | Marsh Field | 800 | 4⅛ | 4⅛ | 4⅛— | ⅛ |
| 20⅝ | 9 | 10.7 | 13⅝ | 15 | Math Alkali [1.50] | 200 | 14⅛ | 14 | 14⅛+ | ⅛ |
| 20 | 9⅝ | 9.1 | 10⅝ | 11⅛ | May Dept Strs [1] | 200 | 11 | 10⅝ | 10⅝+ | ⅛ |
| 10⅝ | 3 | ... | 3 | 3 | Maytag pfd ww | 600 | 3⅛ | 3 | 3 — | 1 |
| 21 | 10 | 12.5 | 15⅛ | 17 | McCall [2] | 200 | 16⅛ | 16⅛ | 16⅛ | ... |
| 21⅝ | 13 | 6.3 | 20 | 20⅛ | McIntyre P [1.25h] | 1,500 | 20 | 20 | 20 + | ⅛ |
| 62⅝ | 28 | 9.5 | 43 | 43⅝ | McKeesport T [4] | 200 | 42⅛ | 42⅛ | 42⅛— | 1 |
| 6⅝ | 1⅛ | ... | 2 | 2⅛ | McKess & Rob | 1,500 | 2⅛ | 2 | 2 | ... |
| 23 | 3⅝ | ... | 4⅝ | 5 | Do pfd | 300 | 5 | 4⅝ | 4⅝ | ... |
| 4 | ⅝ | ... | ⅝ | 1 | McLellan Strs | 100 | 1 | 1 | 1 + | ⅛ |
| 36 | 7 | ... | 7⅛ | 8 | Do pfd | 20 | 7 | 7 | 7 — | 1 |
| 5 | 1 | ... | 1⅛ | 1⅝ | Mengel | 700 | 1⅝ | 1⅛ | 1⅛— | ⅛ |
| 38 | 20 | ... | 21 | 25 | Do pfd | 10 | 25 | 25 | 25 + | 2 |
| 22⅛ | 14 | 11.1 | 17⅛ | 18 | Met-Gold pf [1.89] | 100 | 17⅛ | 17⅛ | 17⅛— | 1⅛ |
| 6⅛ | 1⅛ | ... | 1⅝ | 2 | Miami Cop | 100 | 1⅝ | 1⅝ | 1⅝— | ⅛ |
| 8⅝ | 3⅝ | ... | 4⅛ | 4⅝ | Mid Cont Pet | 1,400 | 4⅝ | 4⅛ | 4⅛— | ⅛ |
| ⅝ | ⅛ | ... | ⅛ | ⅝ | Minn & St L | 2,000 | ⅛ | ⅛ | ⅛ | ... |
| 3⅝ | ⅝ | ... | ⅝ | ⅝ | Minn Mol Imp | 200 | ⅝ | ⅝ | ⅝ | ... |
| 14⅝ | 4 | ... | 3⅛ | 6 | Do pfd | 100 | 4 | 4 | 4 — | ⅛ |
| 13 | 1⅛ | ... | 5⅛ | 5⅛ | Mo Kas T | 600 | 5 | 5 | 5 — | ⅛ |
| 24 | 3⅛ | ... | 9 | 9⅛ | Do pfd | 1,000 | 9⅛ | 9 | 9⅛— | ⅛ |
| 11 | 1⅛ | ... | 2⅛ | 2⅝ | Mo Pac | 300 | 2⅛ | 2⅛ | 2⅛— | ⅛ |
| 26 | 2⅛ | ... | 3⅝ | 3⅝ | Do pfd | 300 | 3⅝ | 3⅝ | 3⅝+ | ⅛ |
| 30⅝ | 13⅝ | 4.8 | 26 | 28 | Monsanto C [1.25] | 300 | 26⅛ | 26 | 26⅛+ | ⅛ |
| 16⅝ | 3⅝ | ... | 12⅛ | 12⅝ | Montgom Ward | 7,800 | 12⅝ | 12⅛ | 12⅝— | ⅛ |
| ⅝ | ⅛ | ... | ... | ⅝ | Mother Lode | 800 | ⅝ | ... | ⅝ | ... |
| 29⅝ | 7⅛ | 16.7 | 12 | 12⅝ | Motor Prod [2] | 100 | 12 | 12 | 12 | ... |
| 15⅝ | 7 | ... | 7⅛ | 9⅛ | Munsingwear | 100 | 8 | 8 | 8 | ... |
| 9⅝ | 2⅛ | ... | 3 | 3⅝ | Murray Corp | 200 | 3 | 3 | 3 | ... |
| | | | | | **N** | | | | | |
| 19⅝ | 8 | 7.7 | 12⅝ | 12⅝ | Nash Mot [1] | 800 | 13⅛ | 12⅝ | 12⅝+ | ⅛ |
| 5⅛ | 1⅛ | ... | 1⅛ | 2 | Nat Acme | 200 | 2 | 2 | 2 | ... |
| 46⅝ | 20⅛ | 7.2 | 38⅛ | 39 | Nat Biscuit [2.80] | 1,900 | 39 | 38 | 39 + | ⅛ |
| 18⅝ | 6⅛ | ... | 6⅝ | 7⅛ | *Nat Cash R A | 1,300 | 6⅝ | 6⅝ | 6⅛+ | ⅛ |
| 31⅝ | 14⅛ | 11.8 | 17⅛ | 17⅝ | Nat Dairy Pr [2] | 2,600 | 17⅝ | 17 | 17⅛— | ⅛ |
| 10 | 1⅛ | ... | ... | 1⅛ | NatDep Strs 1st pf | 20 | 1⅝ | 1⅝ | 1⅝— | ⅛ |
| 27⅛ | 13 | ... | 16⅝ | 16⅝ | Nat Distill | 200 | 16⅝ | 16⅛ | 16⅛+ | ⅛ |
| 8⅛ | 3⅝ | ... | 4⅛ | 5⅛ | Nat Enam & Stpg | 100 | 4⅛ | 4⅛ | 4⅛— | ⅛ |
| 125 | 87 | 6.6 | 104 | 109⅝ | Nat Lead pf A [7] | 10 | 106 | 106 | 106 — | 1⅛ |
| 20⅝ | 6⅝ | 7.7 | 13⅛ | 13⅝ | Nat Pow & Lt [1] | 1,300 | 13⅝ | 13⅛ | 13⅛— | ⅛ |
| ⅝ | ⅛ | ... | ... | ⅛ | Nat Ry Mex 2d pfd | 400 | ⅛ | ... | ⅛ | ... |
| 33⅝ | 13⅝ | 2.6 | 19⅛ | 19⅛ | Nat Stl [.50] | 200 | 19⅝ | 19⅛ | 19⅛+ | ⅛ |
| 10⅝ | 4⅝ | ... | 5⅝ | 5⅝ | Nat Surety | 1,100 | 6⅛ | 5⅝ | 5⅝— | ⅛ |
| 10⅝ | 3⅛ | 10.0 | 5⅝ | 6 | Nat Tea [.60] | 200 | 6⅝ | 6 | 6 | ... |
| 5⅛ | 1⅛ | ... | 1⅛ | 2 | Neisner Bros | 100 | 1⅛ | 1⅛ | 1⅛— | ⅛ |
| 10⅝ | 2⅝ | ... | 3⅝ | 4 | Nev Con Cop | 1,500 | 3⅝ | 3⅝ | 3⅝+ | ⅛ |
| 10⅝ | 1⅝ | ... | 2 | 2⅝ | Newport Indust | 200 | 2 | 2 | 2 | ... |
| 36⅝ | 8⅝ | ... | 14⅝ | 15⅛ | N Y Central | 11,400 | 15⅛ | 14⅝ | 14⅝— | ⅛ |
| 9⅝ | 1⅛ | ... | 2⅛ | 2⅛ | N Y Chi & St L | 800 | 2⅛ | 2⅛ | 2⅛+ | ⅛ |
| 15 | 2 | ... | 3 | 3 | Do pfd | 600 | 3⅛ | 3⅛ | 3⅛+ | ⅛ |
| 10⅝ | 3⅛ | ... | 3⅝ | 5 | N Y Dock | 100 | 3⅝ | 3⅝ | 3⅝— | 1⅛ |
| 127⅛ | 82⅛ | 4.9 | 103 | 105 | N Y & Harlem [5] | 10 | 103⅝ | 103⅝ | 103⅝+ | ⅛ |
| 3⅝ | ⅝ | ... | ... | ⅝ | N Y Investors | 900 | ⅝ | ⅝ | ⅝ | ... |
| 31⅝ | 6 | ... | 12⅛ | 12⅛ | N Y N H & H | 2,300 | 12⅛ | 11⅝ | 12⅛ | ... |
| 78⅝ | 12 | ... | 22 | 25 | Do pfd | 700 | 24 | 24 | 24 | ... |
| 64⅝ | 20 | 22.6 | 31 | 35 | NY Shipblg pf [7] | 40 | 31 | 31 | 31 | ... |
| 21⅝ | 10⅝ | 6.9 | 16⅝ | 17 | Noranda M [1.10g] | 700 | 16⅝ | 16⅝ | 16⅝ | ... |
| 135 | 57 | 7.1 | 112⅛ | 114 | Norfolk & W [8] | 100 | 112 | 112 | 112 — | ⅛ |
| 5⅝ | 1⅝ | ... | ... | 5⅝ | No Am Aviat | 10,300 | 5⅝ | 5⅝ | 5⅝+ | ⅛ |
| 43⅝ | 13⅝ | ... | 27⅝ | 27⅝ | North Am [10%f] | 1,500 | 27⅝ | 27 | 27⅝— | ⅛ |
| 48 | 25⅛ | 7.1 | 41 | 42 | Do pfd [3] | 400 | 42 | 41⅛ | 42 | ... |
| 70⅛ | 40⅝ | 8.7 | 67 | 70⅝ | No Am Ed pfd [6] | 100 | 69 | 69 | 69 — | ⅛ |
| 25⅝ | 5⅛ | ... | 12 | 12⅛ | Northern Pac | 2,500 | 12⅝ | 12 | 12⅛— | ⅛ |
| | | | | | **O** | | | | | |
| 11 | 5 | 8.3 | 6 | 6⅛ | Ohio Oil [.50g] | 1,600 | 6⅝ | 6 | 6⅛+ | ⅛ |
| 4 | ⅝ | ... | 1 | 1⅛ | Oliver Farm | 100 | 1⅛ | 1⅛ | 1⅛+ | ⅛ |
| 10⅛ | 2⅛ | ... | 3⅝ | ... | Do pr pfd | 100 | 4 | 4 | 4 | ... |
| 4⅝ | 1⅛ | ... | 2 | 2⅛ | Omnibus | 100 | 2⅛ | 2⅛ | 2⅛ | ... |
| 22⅛ | 9 | 9.1 | 11⅛ | 11⅝ | Otis Elev [1] | 1,300 | 11⅝ | 11⅛ | 11⅛— | ⅛ |
| 106 | 90 | 5.8 | 100 | 115 | Do pfd [6] | 10 | 104⅛ | 104⅛ | 104⅛+ | ⅛ |
| 9⅛ | 1⅛ | ... | 3 | 3 | Otis Stl | 200 | 3 | 3 | 3 | ... |
| 20⅝ | 3⅝ | ... | 5 | 5⅛ | Do pr pfd | 210 | 5⅝ | 5⅛ | 5⅛— | ⅛ |
| 42⅛ | 12 | 6.1 | 33⅛ | 33⅝ | Owens Ill Gl [2] | 300 | 33⅝ | 33⅝ | 33⅝— | ⅛ |
| | | | | | **P** | | | | | |
| 3⅝ | 1 | ... | ... | 1 | Pac Coast | 20 | 1 | 1 | 1 | ... |
| 37 | 16⅝ | 6.7 | 30 | 30⅛ | Pac G & E [2] | 2,100 | 30⅝ | 30 | 30⅛+ | ⅛ |
| 47⅛ | 20⅛ | 7.9 | 37⅝ | 38⅝ | Pac Lgt [3] | 400 | 38⅝ | 38 | 38 + | ⅛ |
| 5⅝ | 1⅝ | ... | 2 | 2⅛ | Packard Mot | 4,900 | 2⅛ | 2 | 2⅛— | ⅛ |
| 11⅛ | 1⅝ | ... | 1 | 2 | Param Publix | 5,800 | 2 | 1⅝ | 1⅝— | ⅛ |
| 8⅛ | 2⅝ | ... | 6 | 7⅛ | Park & Til | 100 | 6 | 6 | 6 — | 1 |
| 2 | ⅝ | ... | ⅝ | 1 | Park Utah | 100 | ⅝ | ⅝ | ⅝ | ... |
| 4⅝ | ⅝ | ... | 1 | 1⅛ | Peerless M [4.50g] | 100 | 1 | 1 | 1 | ... |
| 33⅝ | 16 | 7.1 | 28⅛ | 28⅛ | Penick & Fd [2b] | 200 | 28⅛ | 28⅛ | 28⅛+ | ⅛ |
| 34⅛ | 18⅛ | 7.5 | 23⅝ | 24⅛ | Penney J C [1.80] | 1,400 | 24⅛ | 23⅝ | 23⅝— | ⅛ |
| 91 | 60 | 6.8 | 87⅝ | 90 | Do pfd [6] | 100 | 87⅝ | 87⅝ | 87⅝+ | ⅛ |
| 2⅛ | ⅝ | ... | ... | ⅝ | Penn Dix Cem | 100 | ⅝ | ⅝ | ... | ... |
| 23⅝ | 6⅝ | ... | 12⅝ | 13 | Penn R R | 10,900 | 13⅝ | 12⅝ | 12⅝— | ⅛ |
| 121 | 39 | 6.6 | 73 | 78 | Peop GL & C [5] | 100 | 76 | 76 | 76 + | 3 |
| 24 | 2⅝ | ... | 6⅛ | 6⅝ | Pere Marq pfd | 50 | 6⅛ | 6⅛ | 6⅛+ | ⅛ |
| 26 | 3⅛ | ... | 6⅛ | 7⅛ | Do pr pfd | 150 | 7⅛ | 6⅛ | 6⅛— | 1⅛ |
| 7⅝ | 3 | ... | 4⅛ | 4⅝ | Petro Corp | 1,600 | 4⅝ | 4⅝ | 4⅝ | ... |
| 11⅝ | 3⅝ | ... | 4⅛ | 4⅛ | Phelps Dodge | 1,400 | 4⅝ | 4⅛ | 4⅛— | ⅛ |
| 7⅝ | 2 | ... | 3⅛ | 3⅝ | Phila R C & I | 2,200 | 3⅝ | 3⅛ | 3⅛ | ... |
| 8⅛ | 2 | ... | 4⅝ | 4⅝ | Phillips Pet | 1,200 | 4⅝ | 4⅛ | 4⅝+ | ⅛ |
| 9 | 1⅝ | ... | 3⅛ | 5 | Pierce Ar A | 300 | 3⅝ | 3⅛ | 3⅛— | ⅛ |
| ⅝ | ⅛ | ... | ⅛ | ⅝ | Pierce Oil | 200 | ⅛ | ⅛ | ⅛+ | ⅛ |
| 1⅝ | ⅛ | ... | ⅛ | ⅝ | Pierce Pet | 3,300 | ⅝ | ⅝ | ⅝ | ... |
| 22⅛ | 9⅝ | 6.0 | 9⅝ | 10 | Pills Flour [.60] | 400 | 10 | 10 | 10 | ... |
| 31⅝ | 21 | 8.3 | 31⅛ | 33 | Pirelli [2.58] | 100 | 31⅛ | 31⅛ | 31⅛+ | ⅛ |
| 40 | 18 | ... | 17 | 19 | Pitt Coal pfd | 200 | 18⅝ | 18 | 18 | ... |
| 12⅛ | 5 | ... | 5 | 5⅛ | Pitt T Coal pfd | 40 | 5 | 5 | 5 | ... |
| 3 | ⅛ | ... | ⅛ | ⅛ | Pittston Co | 10 | ⅛ | ⅛ | ⅛+ | ⅛ |
| 12⅛ | 8⅛ | 11.1 | 8⅛ | 8⅝ | Plymouth Oil [1] | 300 | 8⅝ | 8⅝ | 8⅝— | ⅛ |
| 6⅝ | 1⅛ | ... | 1⅛ | 2⅛ | Poor & Co B | 1,100 | 2 | 2 | 2 | ... |
| 6⅝ | 1⅛ | ... | 1⅛ | 2 | Porto R Am Tob A | 200 | 1⅛ | 1⅛ | 1⅛— | ⅛ |
| 17⅛ | 1⅛ | ... | 4 | 4⅛ | Postal T & C pfd | 200 | 4 | 4 | 4 — | ⅛ |
| 42⅝ | 19⅝ | 7.1 | 28⅛ | 28⅝ | Proct & Gam [2] | 1,400 | 28⅝ | 28⅛ | 28⅛— | ⅛ |
| 103 | 81 | 4.9 | 102 | ... | Do pfd [5] | 100 | 102⅛ | 102⅛ | 102⅛+ | ⅛ |
| 60 | 28 | 6.3 | 51 | 51⅛ | Pub Svc N J [3.20] | 1,600 | 51⅛ | 50⅝ | 51⅛+ | ⅛ |
| 90⅝ | 62 | 5.8 | 83 | 88 | Do $5 pfd [5] | 300 | 88 | 86⅝ | 86⅝+ | 3 |
| 28 | 10⅝ | 16.7 | 18 | 18⅝ | Pullman [3] | 2,600 | 18 | 17⅝ | 18 + | ⅛ |
| 6⅛ | 2⅝ | ... | 3⅛ | 3⅛ | Pure Oil | 2,500 | 3⅛ | 3⅛ | 3⅛— | ⅛ |
| 80 | 50 | 13.3 | 59 | 62⅛ | Do pfd [8] | 10 | 60 | 60 | 60 | ... |
| 15⅝ | 4⅝ | 14.3 | 6⅝ | 7 | Purity Bak [1] | 1,300 | 7 | 6⅝ | 6⅝— | ⅛ |
| | | | | | **R** | | | | | |
| 13⅛ | 2⅛ | ... | 3⅛ | 4 | Radio | 25,000 | 4⅛ | 3⅝ | 4 — | ⅛ |
| 23⅝ | 3⅝ | ... | 7⅛ | 8 | Do pfd B | 6,000 | 8⅝ | 7 | 7⅛— | 1 |
| 32⅝ | 10 | ... | 15 | 17⅛ | Do pfd | 200 | 15⅛ | 15⅛ | 15⅛— | 1⅛ |
| 7⅛ | 1⅛ | ... | 2⅝ | 3 | Radio Keith Orph | 1,000 | 2⅝ | 2⅝ | 2⅝— | ⅛ |
| 12⅝ | 4⅝ | 10.0 | 5⅝ | 6⅛ | Raybestos M [.60] | 500 | 6 | 6 | 6 — | ⅛ |
| 52⅛ | 9⅝ | 4.0 | 24 | 25 | Reading Co [1] | 600 | 25 | 25 | 25 — | 1 |
| 7⅛ | 1 | ... | 2⅝ | 2⅝ | Rem Rand | 700 | 3 | 2⅝ | 2⅝+ | ⅛ |
| 3⅛ | 1⅛ | ... | 1⅝ | 1⅝ | Reo Mot | 500 | 1⅝ | 1⅝ | 1⅝+ | ⅛ |
| 13⅛ | 1⅝ | ... | 4⅝ | 5 | Republic Steel | 1,000 | 5 | 4⅝ | 4⅝ | ... |
| 28⅝ | 5 | ... | 8⅝ | 9 | Do cv pfd | 300 | 9 | 8⅝ | 8⅝— | ⅛ |
| 6⅛ | 1 | ... | 1 | 2⅛ | Revere C & Brass | 300 | 1⅝ | 1⅝ | 1⅝— | ⅛ |
| 11⅝ | 5⅝ | 12.5 | 7⅝ | 7⅝ | Reynolds Met [1] | 100 | 7⅝ | 7⅝ | 7⅝— | ⅛ |
| 12⅝ | 3 | ... | 6⅝ | 7 | Reynolds Spring | 100 | 6⅝ | 6⅝ | 6⅝— | ⅛ |
| 40⅝ | 26⅛ | 10.3 | 28⅝ | 29 | Reynolds Tob B [3] | 7,200 | 29⅝ | 28⅛ | 29 — | ⅛ |
| 1⅝ | ⅛ | ... | ... | ⅛ | Richfield Oil Cal | 200 | ⅛ | ... | ⅛+ | ⅛ |
| 12 | 4 | ... | 6⅛ | 8 | Ritter Dent | 100 | 7⅛ | 7⅛ | 7⅛+ | ⅛ |
| 9⅛ | 1⅛ | ... | 3⅛ | 4 | Rossia Ins | 700 | 3⅝ | 3⅝ | 3⅝+ | ⅛ |
| 23⅝ | 12⅛ | 4.2 | 19⅛ | 19⅝ | Roy Dutch [.805g] | 200 | 19⅝ | 19⅝ | 19⅝+ | ⅛ |
| | | | | | **S** | | | | | |
| 59⅛ | 30⅛ | 7.5 | 39⅛ | 39⅝ | Safeway Strs [3] | 100 | 39⅝ | 39⅝ | 39⅝+ | ⅛ |
| 17⅛ | 4⅛ | ... | 6⅝ | 7 | St Joseph Lead | 1,000 | 6⅝ | 6⅛ | 6⅛— | ⅛ |
| 6⅝ | ⅝ | ... | ... | ⅝ | St Louis San Fran | 700 | ⅝ | ⅝ | ⅝ | ... |
| 9⅝ | 1 | ... | 1 | 1⅛ | Do pfd | 400 | 1 | 1 | 1 | ... |
| 13⅝ | 3 | ... | 4⅛ | 7 | St L Southwestern | 300 | 4⅝ | 4⅝ | 4⅝ | ... |
| 4 | ⅛ | ... | ⅛ | 1⅛ | Schulte Ret | 300 | ⅛ | ⅛ | ⅛ | ... |
| 1 | ⅛ | ... | ⅛ | ⅝ | Seaboard Aircraft | 100 | ⅛ | ⅛ | ⅛ | ... |
| 1⅝ | ⅛ | ... | ⅛ | ⅝ | Do pfd | 800 | ⅝ | ⅝ | ⅝ | ... |
| 20⅛ | 6⅝ | 2.2 | 18⅛ | 18⅝ | Seaboard Oil [.40] | 1,300 | 18⅝ | 17⅝ | 18⅛+ | 1 |
| 37⅝ | 9⅛ | ... | 18⅝ | 18⅝ | Sears Roebuck | 1,900 | 18⅝ | 18⅛ | 18⅛— | ⅛ |
| 5⅝ | 1⅛ | ... | 1⅝ | 1⅝ | Servel | 800 | 1⅝ | 1⅝ | 1⅝ | ... |
| 7 | 1⅛ | ... | 2⅝ | 3 | Sharp & Dohme | 1,100 | 3 | 3 | 3 | ... |
| 30⅝ | 11⅛ | 9.5 | 19⅛ | 22 | Do pfd [2] | 100 | 21 | 21 | 21 | ... |
| 12⅝ | 5 | 5.5 | 8⅝ | 9⅛ | Shattuck F G [.50] | 200 | 9 | 9 | 9 — | ⅛ |
| 8⅝ | 2⅛ | ... | 4⅝ | 4⅝ | Shell Union | 4,600 | 4⅝ | 4⅛ | 4⅝ | ... |
| 65⅝ | 18 | ... | 37⅝ | 43 | Do pfd | 200 | 37⅝ | 37⅝ | 37⅝+ | 2⅛ |
| 13⅝ | 2⅝ | ... | 6⅛ | 6⅝ | Simmons | 600 | 6⅝ | 6⅛ | 6⅛— | ⅛ |
| 5⅝ | 2⅛ | ... | 3 | 3⅝ | Skelly Oil | 1,000 | 3⅝ | 3⅝ | 3⅝+ | ⅛ |
| 33⅛ | 12 | ... | 24⅛ | 27 | Do pfd ww | 300 | 25⅛ | 25 | 25⅛+ | ⅛ |
| 29⅝ | 6 | ... | 8 | 8⅝ | Sloss Sheff Stl pfd | 40 | 8⅝ | 8⅝ | 8⅝+ | ⅛ |
| 7⅛ | 2⅝ | ... | 2⅛ | 2⅛ | Snider Packing | 200 | 2⅛ | 2⅝ | 2⅝— | ⅛ |
| 12⅛ | 5⅛ | 5.7 | 6⅝ | 7 | Soc Vacuum [.40] | 7,000 | 7⅛ | 6⅝ | 6⅝— | ⅛ |
| 18⅝ | 4⅛ | 10.0 | 16⅛ | 16⅝ | So P R Sug [1.60] | 300 | 16⅝ | 16⅛ | 16⅝+ | ⅛ |
| 112 | 86⅛ | 7.1 | 111 | ... | Do pfd [8] | 10 | 112 | 112 | 112 | ... |
| 32⅝ | 15⅝ | 7.7 | 25⅛ | 26 | South Cal Ed [2] | 1,100 | 26⅛ | 25⅝ | 26 + | ⅛ |
| 37⅝ | 6⅝ | ... | 14 | 14⅛ | Southern Pacific | 8,100 | 14⅝ | 13⅝ | 14⅛— | ⅛ |
| 18⅝ | 2⅝ | ... | 4 | 4⅛ | Southern Railway | 5,900 | 4⅝ | 4 | 4 — | ⅛ |
| 23⅝ | 3 | ... | 5⅛ | 5⅝ | Do pfd | 1,900 | 5⅝ | 5⅛ | 5⅝— | ⅛ |
| 25 | 3⅛ | 44.4 | 6 | 10⅝ | Do M&O ctf [4] | 100 | 9 | 9 | 9 — | 1⅛ |
| 12 | 4⅛ | ... | 4⅝ | 8 | Spalding | 200 | 5⅛ | 5 | 5 — | ⅛ |
| 9⅝ | 8⅝ | ... | 8⅝ | 9⅝ | Spang Chal | 100 | 8⅝ | 8⅝ | 8⅝— | ⅛ |
| 48⅛ | 15 | ... | 17⅝ | 33 | Do pfd | 7,714 | 17⅝ | 17⅝ | 17⅝ | ... |
| 5 | 1 | ... | 1⅛ | 1⅝ | Sparks With | 200 | 1⅝ | 1⅝ | 1⅝ | ... |
| 8⅝ | 3 | ... | 5 | 5⅝ | Spicer Mfg | 100 | 5 | 5 | 5 | ... |
| 17⅝ | 8⅝ | 6.7 | 14⅝ | 14⅝ | Standard Bds [1] | 2,400 | 14⅝ | 14⅝ | 14⅝ | ... |
| 34⅛ | 7⅝ | 9.2 | 12⅝ | 13 | Std G & El [1.20] | 1,900 | 13⅝ | 12⅝ | 12⅝— | ⅛ |
| 41⅝ | 9⅝ | 21.1 | 19⅝ | 19⅝ | Do pfd [4] | 800 | 20 | 19⅝ | 19⅝— | 1 |
| 75 | 28 | 16.3 | 42 | 45 | Do $7 p pfd [7] | 100 | 43⅛ | 43⅛ | 43⅛— | 1⅛ |
| 2⅛ | ⅛ | ... | ... | ⅛ | Std Invest | 600 | ⅛ | ⅛ | ⅛— | ⅛ |
| 100⅝ | 81 | 5.0 | 105 | ... | Std Oil Ex pf [5] | 200 | 100⅝ | 100⅝ | 100⅝ | ... |
| 31⅝ | 15⅝ | 8.7 | 23⅛ | 23⅝ | Do California [2] | 2,700 | 24⅛ | 23⅝ | 23⅝— | ⅛ |
| 16⅝ | 7 | ... | 15 | 15⅝ | Do Kansas | 400 | 15 | 15 | 15 | ... |
| 37⅝ | 19⅝ | 6.9 | 29⅝ | 29⅝ | Do N Jersey [2b] | 2,600 | 30 | 29⅝ | 29⅝— | ⅛ |
| 2⅝ | ... | ... | ... | ⅝ | Sterl Sec A | 100 | ⅝ | ⅝ | ⅝ | ... |
| 26 | 13⅛ | ... | 22 | 22⅛ | Do cv pfd | 600 | 22⅛ | 21⅛ | 22⅛+ | ⅛ |
| 8⅛ | 1⅝ | ... | 2⅛ | 2⅝ | Stewart-Warner | 500 | 2⅝ | 2⅛ | 2⅝ | ... |
| 17⅝ | 4⅝ | ... | 6⅝ | 7 | Stone & Web | 3,700 | 7 | 6⅛ | 7 | ... |
| 13⅝ | 2⅝ | ... | 4 | 4⅛ | Studebaker | 2,500 | 4⅛ | 4 | 4 | ... |
| 104⅝ | 30 | 21.9 | 30⅛ | 35 | Do pfd [7] | 10 | 32 | 32 | 32 | ... |
| 39⅝ | 24⅝ | 2.8 | 36 | 37 | Sun Oil [1a] | 100 | 36⅛ | 36⅛ | 36⅛— | ⅛ |
| 11 | 1⅝ | ... | 2⅛ | 5 | Sweets Co | 100 | 2⅝ | 2⅝ | 2⅝— | 1⅛ |
| | | | | | **T** | | | | | |
| 4⅝ | 1 | ... | 1⅛ | 1⅝ | Tenn Corp | 400 | 1⅛ | 1⅛ | 1⅛— | ⅛ |
| 18⅝ | 9⅝ | 8.3 | 12 | 12⅛ | Texas Corp [1] | 5,100 | 12⅝ | 12⅛ | 12⅛— | ⅛ |
| 26⅝ | 12 | 9.5 | 21⅛ | 21⅛ | Tex Gulf Sul [2] | 2,300 | 21⅝ | 21⅛ | 21⅛— | ⅛ |
| 4 | 1⅛ | ... | 1⅛ | 1⅝ | Tex Pac C & O | 100 | 1⅝ | 1⅝ | 1⅝— | ⅛ |
| 8⅛ | 2⅛ | ... | 5 | 5⅛ | Tex Pac L Tr | 2,600 | 5⅛ | 5 | 5 + | ⅛ |
| 16⅝ | 7⅛ | 14.3 | 4 | 9⅝ | †Thompson J R [1] | 200 | 8⅝ | 7⅛ | 7⅛— | 1⅛ |
| 2⅛ | ⅛ | ... | ⅛ | ⅝ | Thompson-Starr | 100 | ⅝ | ⅝ | ⅝— | ⅛ |
| 5⅝ | 2 | ... | 3⅛ | 3⅝ | Tide Wat As | 1,800 | 3⅝ | 3 | 3⅝+ | ⅛ |
| 60 | 20 | 16.2 | 37 | 40 | Do pfd [6] | 100 | 37 | 37 | 37 — | 1 |
| 62 | 30 | 10.9 | 46 | 50 | Tide Wat O pf [5] | 100 | 46 | 46 | 46 — | ⅛ |
| 6⅝ | 2 | ... | 2⅛ | 3 | Timk Det Ax | 100 | 2⅝ | 2⅝ | 2⅝ | ... |
| 23 | 7⅝ | 7.1 | 14⅛ | 14⅝ | Timken Roll B [1] | 800 | 14⅝ | 14 | 14⅛+ | ⅛ |
| 7⅛ | 2⅛ | ... | ... | 4⅛ | Transamerica | 1,800 | 4⅝ | 4⅛ | 4⅛ | ... |
| 8⅛ | 2⅛ | ... | 3 | 3⅛ | Transue & Will | 100 | 3⅝ | 3⅝ | 3⅝— | ⅛ |
| 5⅛ | 1⅛ | ... | 3⅝ | 4 | Tri-Cont Corp | 1,400 | 4 | 3⅝ | 3⅝— | ⅛ |
| 31⅛ | 19⅛ | 11.4 | 21⅛ | 22⅛ | Trico Prod [2.50] | 400 | 21⅝ | 21⅛ | 21⅝+ | 1 |
| 5 | 1⅛ | ... | ... | 1 | Truax-Traer | 100 | ⅝ | ⅝ | ⅝ | ... |
| 7⅛ | 2 | ... | 3 | 5 | Truscon Stl | 400 | 3⅝ | 3 | 3⅝+ | ⅛ |
| 4 | 1⅛ | ... | 1⅛ | 2 | Twin City R T | 341 | 1⅛ | 1⅛ | 1⅛+ | ⅛ |
| | | | | | **U** | | | | | |
| 24⅝ | 7⅛ | 4.6 | 10⅝ | 12 | Underwood-El [.50] | 900 | 11⅛ | 10⅝ | 10⅝— | 1⅛ |
| 101 | 75 | 8.3 | 84⅛ | 90 | †Do pfd [7] | 200 | 84⅝ | 84⅛ | 84⅛+ | ⅛ |
| 36⅝ | 15⅛ | 4.8 | 25⅛ | 25⅝ | Un Carbide [1.20] | 6,000 | 25⅝ | 24 | 25⅛+ | ⅛ |
| 15⅝ | 8 | 10.0 | 9⅝ | 9⅝ | Un Oil Cal [1] | 500 | 9⅝ | 9⅝ | 9⅝— | ⅛ |
| 94⅛ | 27⅝ | 9.0 | 66⅝ | 67 | Union Pac [6] | 1,900 | 66⅝ | 65⅝ | 66⅝+ | ⅛ |
| 34⅝ | 6⅝ | ... | 24⅝ | 25 | Unit Aircraft | 9,000 | 25 | 24⅝ | 24⅝— | ⅛ |
| 57⅛ | 30⅛ | 5.3 | 56⅛ | 60 | Do pfd [3] | 100 | 57 | 57 | 57 + | ⅛ |
| 28⅝ | 11 | 13.3 | 14⅛ | 15⅝ | United Biscuit [2] | 100 | 14⅝ | 14⅛ | 14⅛— | ⅛ |
| 18 | 6⅝ | ... | 12 | 12⅛ | United Carbon | 300 | 12 | 11⅝ | 12 + | ⅛ |
| 1⅝ | ⅛ | ... | ⅛ | ⅝ | United Cigar | 600 | ⅛ | ⅛ | ⅛ | ... |
| 20 | 2⅝ | ... | ... | ... | Do pfd | 300 | 3⅛ | 3 | 3⅛+ | ⅛ |
| 14 | 3⅛ | 4.4 | 8⅝ | 9 | United Corp [.40] | 5,800 | 8⅝ | 8⅛ | 8⅝+ | ⅛ |
| 39⅝ | 20 | 8.8 | 33⅝ | 34 | Do pfd [3] | 800 | 33⅝ | 33 | 33⅝+ | 1 |
| 3⅝ | ⅝ | ... | 1⅛ | 1⅝ | Unit Dyewood | 20 | 1⅛ | 1⅛ | 1⅛+ | ⅛ |
| 6⅝ | 2⅝ | ... | 3⅛ | 3⅝ | Unit El Coal | 400 | 3⅝ | 3 | 3⅛+ | ⅛ |
| 31⅝ | 10⅝ | 9.1 | 22 | 22⅛ | Unit Fruit [2] | 2,100 | 22⅛ | 21⅝ | 22⅛+ | ⅛ |
| 22 | 9⅝ | 6.3 | 19 | 19⅝ | Unit Gas Im [1.20] | 2,400 | 19⅝ | 18⅝ | 19⅝+ | ⅛ |
| 11⅝ | 3⅝ | ... | 4 | 4⅛ | Unit Piece Dye | 400 | 4 | 4 | 4 | ... |
| 6⅛ | 1⅝ | ... | 4 | 4⅛ | U S & For Sec | 1,100 | 4⅝ | 4⅛ | 4⅝+ | ⅛ |
| 15⅝ | 3⅝ | ... | 8⅝ | 12⅝ | U S Freight | 120 | 9 | 9 | 9 | ... |
| 27 | 10⅝ | 7.6 | 20⅝ | 21 | U S Gypsum [1.60] | 100 | 21 | 21 | 21 + | ⅛ |
| 6 | ⅝ | ... | 1 | 2⅛ | U S Hoff Mach | 100 | 1⅝ | 1⅝ | 1⅝— | ⅛ |
| 36⅛ | 13⅛ | ... | 23⅛ | 24 | U S Indus Alco | 700 | 23⅝ | 23⅛ | 23⅝+ | ⅛ |
| 7⅝ | 1⅛ | ... | 3⅛ | 3⅝ | U S Leather | 200 | 3⅝ | 3⅝ | 3⅝ | ... |
| 10 | 3⅛ | ... | 5 | 6 | Do A | 200 | 5⅛ | 5 | 5⅛— | ⅛ |
| 18⅝ | 7⅛ | 20.0 | 9⅝ | 10 | U S Pipe [2] | 300 | 10 | 9⅝ | 9⅝— | ⅛ |
| 16⅝ | 11⅛ | 8.8 | 14 | 15 | Do 1st pfd [1.20] | 100 | 14 | 14 | 14 | ... |
| 11⅝ | 2 | ... | 3⅛ | 4 | U S Real & Im | 300 | 3⅝ | 3⅝ | 3⅝— | ⅛ |
| 10⅛ | 1⅛ | ... | 3⅝ | 4 | U S Rubber | 1,900 | 4 | 3⅝ | 3⅝— | ⅛ |
| 20⅛ | 3⅝ | ... | 7⅛ | 8 | Do 1st pfd | 2,000 | 7⅝ | 7⅛ | 7⅛— | ⅛ |
| 45⅝ | 31 | 8.5 | 39⅝ | 43 | U S Smelt pf [3.50] | 200 | 41 | 41 | 41 + | ⅛ |
| 52⅝ | 21⅛ | ... | 25⅛ | 26 | U S Steel | 13,800 | 27⅛ | 25⅝ | 25⅝— | 1 |
| 113 | 51⅛ | 12.3 | 56⅛ | 58 | Do pfd [7] | 1,300 | 56⅝ | 56⅝ | 56⅝ | ... |
| 3 | ⅝ | ... | 1 | 1⅛ | United Stores A | 2,000 | 1 | 1 | 1 | ... |
| 48⅛ | 27 | 6.0 | 47⅛ | 47⅝ | Un Strs pf [3.25] | 900 | 47⅛ | 47⅛ | 47⅛— | ⅛ |
| 31 | 12 | 8.3 | 24⅛ | 25 | Un Leaf Tob [2] | 100 | 24⅛ | 24⅛ | 24⅛— | ⅛ |
| 50 | 10⅝ | ... | 11⅛ | 12⅛ | Univ Pict 1st pfd | 50 | 12 | 11 | 12 + | 1⅛ |
| 2⅛ | ⅛ | ... | ... | ⅝ | Univ Pipe & R | 3,500 | ⅝ | ⅝ | ⅝ | ... |
| 10⅝ | 1⅛ | ... | 2⅝ | 3 | Util P & Lt A | 800 | 3 | 2⅝ | 2⅝— | ⅛ |
| | | | | | **V** | | | | | |
| 23⅝ | 5⅛ | ... | 10⅝ | 11 | Vanadium | 100 | 10⅝ | 10⅝ | 10⅝+ | ⅛ |
| 2⅝ | ⅛ | ... | ⅛ | ⅝ | Va-Caro Chem | 500 | ⅝ | ⅝ | ⅝— | ⅛ |
| 11⅝ | 3⅛ | ... | 4⅛ | 4⅝ | Do 6% pfd | 100 | 4⅝ | 4⅝ | 4⅝ | ... |
| 19⅝ | 7 | ... | 10 | 16⅝ | Vulcan Detin | 140 | 16 | 16 | 16 — | ⅛ |
| | | | | | **W** | | | | | |
| 6 | 1 | ... | ... | 1⅝ | Wabash pfd A | 900 | 1⅝ | 1⅛ | 1⅛— | ⅛ |
| 19 | 7⅛ | 12.5 | 7⅛ | 8 | Waldorf Sys [1] | 3,600 | 7⅝ | 7⅛ | 7⅝— | ⅛ |
| 4⅝ | ⅝ | ... | ... | 1⅝ | Walworth | 300 | 1⅝ | 1⅝ | 1⅝+ | ⅛ |
| 2⅝ | ⅝ | ... | ⅝ | 1 | Ward Bak B | 1,300 | ⅝ | ⅝ | ⅝ | ... |
| 4⅝ | ⅝ | ... | 1⅛ | 1⅛ | Warner Pict | 5,600 | 1⅛ | 1⅛ | 1⅛ | ... |
| 20 | 4 | ... | 6⅝ | 8 | Do pfd | 100 | 6⅝ | 6⅝ | 6⅝ | ... |
| 8⅝ | 1⅛ | ... | ... | 1⅛ | Warner-Quin | 1,200 | 1⅛ | 1 | 1⅛ | ... |
| 8⅝ | 1⅝ | ... | 2⅝ | 2⅝ | Warren Bros | 700 | 2⅝ | 2⅝ | 2⅝— | ⅛ |
| 17⅛ | 2 | ... | 6⅝ | 9⅝ | Do cv pfd | 30 | 7⅛ | 6⅝ | 6⅝— | ⅛ |
| 2 | ⅝ | ... | ⅝ | 1⅛ | Webster Eisen | 100 | 1 | 1 | 1 | ... |
| 20 | 8⅝ | 10.0 | 10 | 10⅛ | Wesson O & S [1] | 200 | 10⅝ | 10⅝ | 10⅝ | ... |
| 80 | 25 | 20.0 | 35 | 35⅝ | W Penn El A [7] | 30 | 36⅝ | 35 | 35 — | 2 |
| 76 | 22 | 17.9 | 39 | 40 | W P El 7% pf [7] | 100 | 40 | 39 | 39 — | 5⅝ |
| 70 | 20 | 10.7 | 36 | 38⅝ | Do 6% pfd [6] | 50 | 37 | 36 | 36 — | 1 |
| 111 | 80 | 6.7 | 103 | 105 | W P P 7% pfd [7] | 20 | 105 | 105 | 105 — | ⅛ |
| 4⅝ | 1 | ... | ... | 1 | West Dairy B | 300 | 1 | 1 | 1 — | ⅛ |
| 11⅝ | 1⅝ | ... | 4 | 4⅝ | West Maryland | 200 | 4⅝ | 4⅝ | 4⅝+ | ⅛ |
| 8⅝ | 1 | ... | 2 | 2⅝ | West Pac pfd | 300 | 2 | 2 | 2 | ... |
| 50 | 12⅝ | ... | 25⅛ | 25⅝ | West Un Tel | 2,200 | 26 | 25 | 25⅛— | ⅛ |
| 18⅝ | 9⅝ | 8.3 | 11⅝ | 12 | Westingh Air [1] | 300 | 11⅝ | 11⅝ | 11⅝ | ... |
| 43⅝ | 15⅝ | ... | 26⅛ | 26⅝ | Westingh El & M | 6,700 | 26⅝ | 25⅝ | 26⅛+ | ⅛ |
| 82 | 52⅛ | 5.0 | 65 | 70 | Do 1st pf [3.50] | 50 | 70 | 70 | 70 | ... |
| 9⅛ | 2⅛ | ... | 4 | 6 | Weston El Inst | 200 | 4 | 4 | 4 — | 1 |
| 12⅝ | 3 | ... | 6⅛ | 6⅝ | Westvaco Chl | 100 | 6⅝ | 6⅝ | 6⅝+ | ⅛ |
| 28⅛ | 11 | 15.4 | 13⅛ | 15 | Wb Rk M Sp [2] | 100 | 13⅝ | 13⅝ | 13⅝+ | ⅛ |
| 2 | ⅛ | ... | ⅛ | ⅝ | White Sew Mach | 100 | ⅝ | ⅝ | ⅝ | ... |
| 2⅝ | ⅝ | ... | 1⅛ | 1⅛ | Do pfd | 200 | 1⅝ | 1⅝ | 1⅝— | ⅛ |
| 3⅝ | ⅝ | ... | 2⅛ | 2⅛ | Willys-Over | 11,000 | 2⅛ | 2 | 2⅛ | ... |
| 1⅝ | ⅝ | ... | ... | ⅝ | Wilson & Co | 600 | ⅝ | ⅝ | ⅝+ | ⅛ |
| 31 | 11 | ... | 18⅛ | 19 | Do pfd | 100 | 18⅝ | 18⅝ | 18⅝ | ... |
| 45⅝ | 22 | 6.6 | 35⅝ | 35⅝ | Woolworth [2.40] | 2,100 | 35⅝ | 35⅝ | 35⅝+ | ⅛ |
| 24 | 5 | ... | 11⅛ | 13 | Worth P & M | 100 | 12⅝ | 12⅝ | 12⅝+ | ⅛ |
| 41 | 14⅛ | ... | 15 | 24 | Wor P & M pfd A | 150 | 22 | 22 | 22 | ... |
| 57 | 25⅛ | 8.0 | 34⅛ | 34⅝ | Wrigley Jr [3] | 100 | 34⅛ | 34⅛ | 34⅛— | ⅛ |
| | | | | | **Y** | | | | | |
| 15 | 6⅛ | 12.5 | 7⅝ | 9 | Yale & Towne [1] | 800 | 8⅝ | 7⅝ | 8 — | ⅛ |
| 7⅝ | 1⅝ | ... | 2⅝ | 3 | Yell Trk & C | 800 | 3⅛ | 2⅝ | 3 | ... |
| 27⅛ | 4 | ... | 8⅝ | 9⅛ | Youngst Sh & T | 100 | 9⅛ | 9⅛ | 9⅛+ | ⅛ |
| | | | | | **Z** | | | | | |
| 9⅝ | 4 | ... | 4 | 4⅛ | Zonite Prod | 1,500 | 4⅝ | 4 | 4 | ... |

*Ex dividend. †First sale since ex dividend date or dates. XR—Ex rights. a—Plus extras. b—Including extras. d—Payable in scrip. e—Paid last year. f—Payable in stock. g—Paid so far this year. h—Cash or stock. k—Accumulated dividend paid this year. m—Also extra cash or stock dividend paid since Jan. 1.

Sales to 10:30 a. m., 110,000; to noon, 310,000; to 1:30, 500,000; to 2:10 p. m., 590,000. Total sales, 801,488 shares.

# CASH GRAIN NEWS

Official receipts of grain at Chicago Tuesday: Wheat, 19 cars; corn, 53 cars; oats, 8 cars; barley, 12 cars.

Range of cash grain prices in leading markets follow:

WHEAT.

| | Chicago. | Kansas City. | St. Louis. |
|---|---|---|---|
| No. 2 red | ........ | 39½@42½ | 45 |
| No. 3 red | 43½ | 38½@39 | ........ |
| No. 1 hd | ........ | 38½@40½ | ........ |
| No. 2 hd | 44½ | 38½@45½ | ........ |
| No. 3 hd | ........ | 37⅝@43 | ........ |
| No. 2 yel | 45 | ........ | ........ |

| | Chicago. | Winnipeg. | Minneapolis. |
|---|---|---|---|
| No. 1 nor | ........ | 40½ | 42⅝@43⅝ |
| No. 2 nor | 44½ | 37⅝ | 41⅝@42⅝ |
| No. 3 nor | ........ | 35½ | 40⅝@41⅝ |
| No. 1 d.n. | ........ | ........ | 43⅝@48⅝ |

| | | Toledo. | Omaha. |
|---|---|---|---|
| No. 2 red | ........ | 48½@48½ | ........ |
| No. 3 hd | ........ | ........ | 38½ |

CORN.

| | Chicago. | Kansas City | St. Louis |
|---|---|---|---|
| No. 2 mx | 23⅝ | ........ | ........ |
| No. 3 mx | 22 @22½ | 20½ | 21½@21⅝ |
| No. 4 mx | 21½@21½ | ........ | ........ |
| No. 2 yel | 23⅝@24½ | ........ | 23½ |
| No. 3 yel | 22 @22½ | ........ | 21⅝@22½ |
| No. 4 yel | 21½@21⅝ | ........ | 21 @21½ |
| No. 5 yel | 20⅝ | ........ | ........ |
| No. 3 wh | 22½ | ........ | 21⅝ |
| No. 4 wh | 20⅝ | ........ | ........ |

| | Milwaukee | Omaha. | Peoria. |
|---|---|---|---|
| No. 2 yel | 25 | 18½ | ........ |
| No. 3 yel | 23⅝@24½ | 18 @18 | 21 |
| No. 4 yel | 22⅝@23 | 17½ | ........ |
| No. 5 yel | 21½@22 | ........ | ........ |
| No. 3 wh | 23⅝ | ........ | ........ |

| | Minneapolis. | Buffalo. | Toledo. |
|---|---|---|---|
| No. 2 yel | 19⅝@20 | ........ | 28 @29 |
| No. 3 yel | 18⅝@19 | ........ | ........ |
| No. 2 mx | 17½@18⅝ | ........ | ........ |

OATS.

| | Chicago. | Kansas City. | St. Louis. |
|---|---|---|---|
| No. 2 wh | 16 | 17⅝ | 17 |
| No. 3 wh | 15 @15½ | 16 @17 | 16¼ |
| No. 4 wh | 14 | ........ | ........ |

| | Milwaukee. | Omaha. | Minneapolis. |
|---|---|---|---|
| No. 2 wh | ........ | 15⅝ | 14 @14½ |
| No. 3 wh | ........ | ........ | 13⅝@13⅝ |
| No. 4 wh | 15 | ........ | 12½@13⅝ |

| | Buffalo. | Toledo. | Peoria. |
|---|---|---|---|
| No. 2 wh | ........ | 19½@20½ | 13½@14 |

RYE, BARLEY, AND FLAX.

| | Rye. | Barley. | Flax. |
|---|---|---|---|
| Chicago | ........ | 25 @37 | 1.14½ |

## GASOLINE AND OILS

GASOLINE—Tank wagon or service station: Red Crown, 15.1c per gallon; ethyl, 18.1c; Stanolin, 13c. FUEL OIL—Stanolax, No. 1, tank wagon, 1 to 99 gals, 9c; 100 or over, 7c. KEROSENE—Tank wagon, 10c. LINSEED—Raw, 53c; boiled, 56c. TURPENTINE—56c. DENATURED ALCOHOL—48c. DIESEL ENGINE FUEL OIL—Bunkered at Indiana Harbor ship canal, 4½c per gal. WHITE LEAD—100 lbs, $12.00.

| | | | |
|---|---|---|---|
| Milw. | .... | 35 @39 | .... |
| Minn'lis | .27½@30½ | 20 @30 | 1.07½@1.14½ |
| Duluth | 30½ | 17½@26½ | 1.09½@1.10½ |

CLOVER AND TIMOTHY.

| Clover— | Cash. | January |
|---|---|---|
| Chicago, per 100 lbs | 5.50@8.50 | ........ |
| Toledo, per 60 lbs | 5.40@5.50 | ........ |
| Timothy— | | |
| Chicago, per 100 lbs | 2.25@2.50 | ........ |

## METALS.

NEW YORK, Dec. 27.—(AP)—Steel prices per 100 lbs f. o. b. Pittsburgh: Blue annealed sheets, hot rolled, $1.70; galvanized sheets, $2.85; black sheets, hot rolled, $2.10 @2.20; steel bars, $1.60. COPPER—Quiet; electrolytic spot, 5c; future, 5¼c. TIN—Steady; spot and nearby, $22.80; future, $22.95. IRON—Quiet; No. 2, f. o. b. eastern Pennsylvania, $12.50@13.00; Buffalo, $14.00; Alabama, $10.00@11.00. LEAD — Steady; spot New York, 3.00c; East St. Louis, 2.87c. ZINC—Dull; East St. Louis, spot and future, 3.12c. ANTIMONY—5.40c. QUICKSILVER—$48.00@50.00.

## ROSIN AND TURPENTINE.

SAVANNAH, Ga., Dec. 27.—(AP)—TURPENTINE—Firm, 36⅝c; sales, 95; receipts, 508; shipments, 55; stock, 20,105 casks. ROSIN—Firm; sales, 1,108; receipts, 2,301; shipments, 134; stock, 150,609 bbls. Quote: B, $1.75; D, $2.50; E, $2.55; F and G, $2.50; H, $2.55; I, $2.60; K, $3.10; M, $3.62½; N, $3.85; WG, $4.45; WW and X, $5.10.

## COTTONSEED OIL.

NEW YORK, Dec. 27.—(AP)—Bleachable cottonseed oil was dull and prices were a little easier today under liquidation promoted by the weakness in lard. Final prices were 1 to 2 points net lower. Sales were 6 contracts, or 900 barrels, including one-third in exchanges. Bleachable spot closed 3.55c; Jan., 3.58c; March, 3.70c; May, 3.86c; July, 3.98c.

# GRAINS IN ALL MARKETS

| | Open | High | Low | Close Dec. 27, 1932 | Close Dec. 24, 1932 | Close Dec. 29, 1931 |
|---|---|---|---|---|---|---|
| **December Wheat.** | | | | | | |
| Chgo | 43⅝ | 43⅝ | 42⅝ | 42⅝ | 43⅝ | 54⅝ |
| K. C. | 37⅝ | 37⅝ | 36⅛ | 36⅛ | 38⅛ | 46⅝ |
| Mlps | 41⅝ | 41⅝ | 40⅛ | 40⅛ | 41⅝ | 70 |
| *Dul | 40⅝ | 40⅝ | 40 | 40 | 41⅝ | 66⅛ |
| Wpg | 42 | 42⅛ | 40⅝ | 40⅛ | 42 | 59⅝ |
| Lvpl | .... | .... | .... | .... | .... | 52⅛ |
| **May Wheat.** | | | | | | |
| Chgo | 45 | 45⅝ | 43⅝ | 44 | 45⅛ | 56⅝ |
| K. C. | 39 | 39⅛ | 37⅝ | 37⅝ | 39⅝ | 49⅝ |
| Mpls | 42⅝ | 42⅝ | 41⅛ | 41⅝ | 42⅝ | 67⅝ |
| *Dul | 39⅝ | 39⅝ | 38⅝ | 38⅝ | 39⅝ | 67 |
| Wpg | 43⅛ | 43⅝ | 42 | 42 | 43⅛ | 63 |
| **July Wheat.** | | | | | | |
| Chgo | 45⅛ | 45⅛ | 43⅝ | 44 | 45⅝ | 56⅛ |
| K. C. | 38⅝ | 39 | 38 | 38 | 39⅛ | 49⅛ |
| Mpls | 43⅛ | 43⅛ | 42⅛ | 42⅛ | 43⅝ | 65⅝ |
| Wpg | 44⅛ | 44⅛ | 43 | 43 | 44⅝ | 63⅝ |
| **December Corn.** | | | | | | |
| Chgo | 21⅛ | 21⅛ | 21⅛ | 21⅛ | 21⅛ | 38⅛ |
| K. C. | .... | .... | .... | 19⅝ | .... | 36 |
| **May Corn.** | | | | | | |
| Chgo | 26⅛ | 26⅝ | 25⅛ | 25⅝ | 26⅛ | 41⅝ |
| K. C. | 23⅛ | 23⅝ | 23 | 23⅛ | 23⅝ | 39⅛ |
| **July Corn.** | | | | | | |
| Chgo | 27⅛ | 27⅝ | 27⅛ | 27⅛ | 27⅝ | 43 |
| K. C. | 25⅛ | 25⅛ | 24⅛ | 24⅛ | 25⅛ | 41⅛ |
| **December Oats.** | | | | | | |
| Chgo | 15 | 15 | 14⅝ | 14⅝ | 15 | 24⅝ |
| Mpls | .... | .... | .... | 12⅝ | 12⅝ | 26⅝ |
| Wpg | .... | .... | .... | 20 | 20⅝ | 29⅛ |
| **May Oats.** | | | | | | |
| Chgo | 16⅝ | 16⅝ | 16⅝ | 16⅝ | 16⅝ | 26⅝ |
| Mpls | 13⅝ | 13⅝ | 13⅝ | 13⅝ | 14 | 26⅛ |
| Wpg | 21⅛ | 21⅝ | 21⅛ | 21⅛ | 21⅛ | 32⅛ |
| **July Oats.** | | | | | | |
| Chgo | 17 | 17⅛ | 16⅝ | 16⅝ | 17⅛ | 25⅝ |
| Wpg | .... | .... | .... | 21⅝ | 21⅝ | 32⅝ |
| **December Rye.** | | | | | | |
| Chgo | 30 | 30 | 29⅛ | 29⅝ | 30 | 41⅝ |
| Mpls | .... | .... | .... | 26⅛ | 27 | 44⅝ |
| Dul | .... | .... | .... | 29⅛ | 29⅛ | .... |
| Wpg | .... | .... | .... | 28⅝ | 29⅛ | 44⅛ |
| **May Rye.** | | | | | | |
| Chgo | 32⅛ | 32⅝ | 31⅛ | 31⅛ | 32⅝ | 46⅛ |
| Mpls | 28⅛ | 28⅛ | 27⅛ | 27⅛ | 28⅝ | 43⅛ |
| Dul | 30 | 30 | 29⅛ | 29⅛ | 30⅝ | 44⅝ |
| Wpg | 32⅛ | 32⅛ | 30⅝ | 30⅝ | 32⅛ | 47⅝ |
| **July Rye.** | | | | | | |
| Chgo | 32⅛ | 32⅛ | 31⅝ | 31⅝ | 32⅝ | .... |
| Wpg | 31⅛ | 31⅛ | 31⅛ | 31⅛ | 32⅝ | .... |
| **December Barley.** | | | | | | |
| Mpls | 22 | 22 | 22 | 22 | 21⅝ | 38⅝ |
| Dul | .... | .... | .... | 23 | 22⅝ | .... |
| Wpg | 26⅝ | 26⅝ | 25⅝ | 25⅝ | 26⅝ | 39⅝ |
| **May Barley.** | | | | | | |
| Chgo | 28⅛ | 29⅛ | 28⅝ | 28⅝ | 29⅛ | .... |
| Mpls | 23 | 23⅝ | 22⅛ | 22⅛ | 23⅝ | .... |
| Wpg | 27⅝ | 27⅝ | 26⅝ | 26⅝ | 27⅝ | .... |
| **December Flaxseed.** | | | | | | |
| Mpls | .... | .... | .... | 1.07 | 1.07 | 1.38⅝ |
| Dul | 1.10 | 1.11 | 1.09⅛ | 1.09⅛ | 1.09⅛ | 1.38⅝ |
| Wpg | 69⅛ | 69⅝ | 69⅝ | 69⅝ | 70⅝ | 1.03⅝ |

*Durum.

## DECEMBER EGGS HIGHER

December eggs experienced one of the sharpest advances of recent months on the Chicago Mercantile Exchange yesterday, scattered buying pushing the price up $255 per car. Butter was ⅛@⅜c lower at the close. The movement of storage eggs outward continued moderately heavy and this fact combined with a lack of sellers to bring about the sharp advance in the December. Butter was under pressure as a result of unfavorable storage news. The four markets reported a net increase in holdings instead of the normal decrease for this time of year. However, the market was moderately supported. Sales: Butter, 74 cars; eggs, 59 cars. Deliveries: Butter, 2 cars; eggs, 7 cars. Prices follow:

BUTTER.

| Stor. stands— | Open | High | Low | Close | Prev close |
|---|---|---|---|---|---|
| December | 21⅛ | 21⅛ | 21 | 21 | 21⅛ |
| January | 21⅛ | 21½ | 21 | 21 | 21⅛ |
| February | 21⅝ | 21⅝ | 21⅝ | 21⅝ | 22 |

EGGS.

| Refg. stands— | Open. | High. | Low. | Close. | Prev close |
|---|---|---|---|---|---|
| December | 25⅝ | 27 | 25⅝ | 27 | 24⅝ |
| January | 23 | 23 | 23 | 23 | 23 |
| Fresh graded firsts— | | | | | |
| January | 23⅝ | 23⅝ | 23⅝ | 23⅝ | 23⅝ |
| February | 18 | 18 | 18 | 18 | 18 |

## HIDE FUTURES

Futures showed relative strength on the New York Hide exchange, the finish being unchanged to 10 points higher. Total sales were 420,000 lbs. Closing bids follow: Old contracts, March, 4.30c; new contracts, March, 4.80c; June, 5.40c; September, 5.90c; December, 6.35c.

# OFFICIAL WEATHER FORECAST

The official forecast for today and tomorrow and yesterday's table of records follow:

Wisconsin—Generally fair in east and south, unsettled and somewhat warmer in northwest Wednesday; Thursday snow or rain, colder in west.

Lower Michigan—Generally fair, somewhat colder in north and central Wednesday; Thursday rain, somewhat warmer.

Upper Michigan—Generally fair, somewhat colder Wednesday; Thursday snow or rain, somewhat warmer in central and east.

| Place of observation. State of weather. Dec. 27, 1932, 7 p. m. Central time | Direction of wind. | Temp. 7 p. m. | Highest today. | Lowest last night. | Precipitation 24 hours. |
|---|---|---|---|---|---|
| **East-Central states—** | | | | | |
| Alpena, clear | S.W. | 34 | 42 | 28 | ... |
| Cairo, clear | ... | 44 | 48 | 34 | ... |
| Chicago, clear | S. | 36 | 42 | 30 | ... |
| Cincinnati, clear | N. | 34 | 38 | 30 | ... |
| Cleveland, clear | S. | 34 | 38 | 30 | ... |
| Detroit, clear | S. | 32 | 42 | 30 | ... |
| Escanaba, cloudy | S.W. | 36 | 42 | 30 | ... |
| Evansville, clear | N. | 42 | 46 | 32 | ... |
| Fort Wayne, clear | S.W. | 36 | 40 | 26 | ... |
| Grand Haven, clear | S.W. | 36 | 38 | 32 | ... |
| Grand Rapids, clear | S. | 36 | 46 | 30 | ... |
| Green Bay, clear | S.W. | 34 | 42 | 32 | ... |
| Indianapolis, clear | S. | 38 | 44 | 28 | ... |
| Madison, clear | W. | 36 | 42 | 28 | ... |
| Marquette, cloudy | W. | 34 | 40 | 28 | ... |
| Memphis, clear | E. | 46 | 48 | 38 | .03 |
| Milwaukee, clear | S.W. | 38 | 44 | 30 | ... |
| Nashville, cloudy | N. | 42 | 46 | 42 | .44 |
| Peoria, clear | S. | 36 | 44 | 26 | ... |
| S. Ste. Marie, cloudy | S.W. | 36 | 40 | 32 | ... |
| Springfield, Ill., clear | S. | 38 | 44 | 26 | ... |
| La Crosse, Wis., cloudy | W. | 32 | 40 | 32 | ... |
| **West Central states—** | | | | | |
| Bismarck, clear | E. | 18 | 24 | 20 | ... |
| Charles City, cloudy | N.W. | 32 | 38 | 30 | ... |
| Concordia, clear | N. | 34 | 42 | 26 | ... |
| Davenport, clear | N.W. | 38 | 44 | 28 | ... |
| Des Moines, cloudy | N. | 34 | 40 | 30 | ... |
| Devils Lake, clear | S. | 12 | 18 | 8 | ... |
| Dodge City, clear | N.E. | 36 | 48 | 18 | ... |
| Dubuque, cloudy | W. | 36 | 42 | 32 | ... |
| Duluth, clear | W. | 10 | 30 | 26 | ... |
| Huron, clear | E. | 22 | 40 | 22 | ... |
| Kansas City, clear | N.W. | 40 | 48 | 34 | ... |
| Keokuk, clear | S.W. | 40 | 48 | 30 | ... |
| Little Rock, clear | N.W. | 48 | 54 | 36 | ... |
| Oklahoma City, clear | W. | 44 | 52 | 32 | ... |
| Omaha, clear | N.E. | 32 | 38 | 30 | ... |
| Rapid City, clear | S. | 28 | 38 | 22 | ... |
| Sioux City, clear | N. | 30 | 34 | 28 | ... |
| St. Louis, clear | S. | 44 | 48 | 28 | ... |
| Minneapolis, clear | W. | 20 | 32 | 32 | ... |
| Springfield, Mo., clear | S.W. | 44 | 48 | 28 | ... |
| Williston, cloudy | S. | 26 | 32 | 18 | ... |
| **Eastern states—** | | | | | |
| Albany, rain | S. | 34 | 36 | 26 | .10 |
| Atlanta, rain | E. | 44 | 60 | 52 | 2.31 |
| Boston, rain | S. | 42 | 44 | 32 | .12 |
| Buffalo, clear | ... | 38 | 40 | 30 | ... |
| New York, rain | N.E. | 42 | 46 | 38 | .50 |
| Oswego, cloudy | S. | 36 | 40 | 28 | ... |
| Parkersburg, rain | N.E. | 40 | 42 | 32 | .10 |
| Philadelphia, rain | N.E. | 42 | 42 | 38 | .78 |
| Pittsburgh, rain | N.W. | 44 | 46 | 32 | .01 |
| Raleigh, cloudy | N. | 44 | 46 | 42 | .44 |
| Washington, rain | N.E. | 40 | 40 | 38 | .62 |
| **Gulf states—** | | | | | |
| Abilene, clear | S. | 48 | 56 | 32 | ... |
| Amarillo, clear | N.W. | 38 | 46 | 24 | ... |
| Brownsville, cloudy | N.E. | 56 | 64 | 52 | ... |
| El Paso, clear | W. | 44 | 48 | 22 | ... |
| Fort Worth, clear | S.E. | 52 | 58 | 34 | ... |
| Galveston, cloudy | N.W. | 52 | 54 | 48 | .05 |
| Jacksonville, clear | S.E. | 68 | 76 | 64 | ... |
| Miami, clear | E. | 72 | 76 | 72 | ... |
| Mobile, cloudy | S. | 64 | 66 | 56 | .18 |
| Montgomery, rain | S.W. | 64 | 72 | 56 | 1.02 |
| New Orleans, rain | N.W. | 54 | 68 | 58 | .34 |
| San Antonio, clear | S. | 58 | 62 | 38 | ... |
| Shreveport, clear | S. | 52 | 58 | 42 | .08 |
| Tampa, clear | S.W. | 72 | 80 | 62 | ... |
| Vicksburg, cloudy | N. | 46 | 46 | 42 | 1.22 |
| **Mountain states—** | | | | | |
| Boise, cloudy | N.W. | 34 | 42 | 22 | .08 |
| Cheyenne, clear | S. | 20 | 30 | 22 | .02 |
| Denver, clear | S. | 34 | 40 | 28 | ... |
| Havre, cloudy | S.W. | 36 | 38 | 20 | ... |
| Helena, cloudy | S.W. | 34 | 38 | 22 | .12 |
| Lander, cloudy | S.W. | 18 | 28 | 16 | ... |
| Miles City, cloudy | S.W. | 32 | 36 | 16 | ... |
| Phoenix, clear | S.W. | 52 | 58 | 32 | ... |
| Pueblo, clear | S.E. | 32 | 42 | 18 | ... |
| Salt Lake City, cloudy | S. | 34 | 34 | 28 | .01 |
| Santa Fe, clear | S.E. | 20 | 30 | 6 | ... |
| Yellowstone Pk., snow | E. | 20 | 20 | 10 | .16 |
| **Pacific states—** | | | | | |
| Fresno, cloudy | W. | 40 | 42 | 38 | ... |
| Los Angeles, cloudy | W. | 60 | 72 | 48 | ... |
| Portland, Ore., rain | S. | 42 | 52 | 40 | .32 |
| San Diego, cloudy | N.W. | 60 | 64 | 44 | ... |
| San Francisco, cloudy | N.W. | 46 | 48 | 40 | ... |
| Seattle, Wash., clear | S. | 42 | 46 | 42 | ... |
| Spokane, cloudy | S. | 34 | 38 | 30 | .01 |
| **Canadian—** | | | | | |
| Battleford, cloudy | S.E. | 8 | 12 | 6 | ... |
| Calgary, snow | N. | 28 | 34 | 14 | ... |
| Edmonton, cloudy | W. | 32 | 32 | 28 | ... |
| Medicine Hat, cloudy | N.W. | 32 | 30 | 18 | ... |
| Minnedosa, clear | ... | 2 | 8 | 2 | ... |
| Montreal, clear | S.W. | 34 | 38 | 28 | ... |
| Quebec, cloudy | N.E. | 28 | 34 | 18 | ... |
| The Pas, cloudy | S.E. | 0 | 3 | 30 | ... |
| Toronto, clear | S.W. | 34 | 40 | 28 | ... |
| White River, snow | S.W. | 28 | 34 | 30 | .10 |
| Winnipeg, clear | S.E. | —2 | 0 | —2 | ... |

## OPEN GRAIN TRADES

Open interest in grain futures on the Chicago Board of Trade, including 20,000 bu March wheat, 25,000 bu March corn, 5,000 bu March oats, and 10,000 bu March rye, follow, last three ciphers omitted:

| | December. | May. | July. | Total. |
|---|---|---|---|---|
| **WHEAT.** | | | | |
| Saturday | 1,984 | 100,312 | 32,983 | 135,299 |
| Friday | 2,076 | 100,374 | 33,082 | 135,552 |
| Week ago | 3,131 | 101,172 | 32,608 | 136,932 |
| **CORN.** | | | | |
| Saturday | 529 | 37,969 | 11,305 | 49,828 |
| Friday | 544 | 38,208 | 11,253 | 50,030 |
| Week ago | 1,313 | 37,935 | 10,123 | 49,396 |
| **OATS.** | | | | |
| Saturday | 88 | 18,873 | 1,589 | 20,555 |
| Friday | 91 | 18,898 | 1,594 | 20,588 |
| Week ago | 131 | 19,221 | 1,512 | 20,869 |
| **RYE.** | | | | |
| Saturday | 179 | 5,188 | 292 | 5,660 |
| Friday | 185 | 5,218 | 297 | 5,710 |
| Week ago | 607 | 5,117 | 278 | 6,012 |
| **BARLEY.** | | | | |
| Saturday | 623 | .... | .... | 623 |
| Friday | 630 | .... | .... | 630 |
| Week ago | 590 | .... | .... | 590 |

Grain futures purchases on the Chicago Board of Trade follow, last three ciphers omitted:

| | Saturday. | Wk.ago. | Yr.ago. |
|---|---|---|---|
| Wheat | 4,004 | 8,354 | *.... |
| Corn | 1,387 | 1,796 | *.... |
| Oats | 167 | 97 | *.... |
| Rye | 110 | 140 | *.... |
| Barley | 32 | 18 | *.... |
| Total bu | 5,700 | 10,405 | *.... |

*Holiday.

## CHICAGO BANK STOCKS

| | Bid. | Ask. | | Bid. | Ask. |
|---|---|---|---|---|---|
| Bkrd B Bk | 75 | 85 | Mer Bnk | 60 | 70 |
| Cent R Tr | [illegible] | [illegible] | Mer Bldrs | 40 | 55 |
| Cntl Ill Ntl | 83 | 85 | Nthn Trst | 370 | 375 |
| First Ntl | 177 | 180 | Peopl Ln | 70 | 80 |
| Harris Tr | 291 | 296 | Straus Ntl | 80 | 90 |
| Mer Tr | 50 | 59 | Term Nat | 1 | 2 |

## RUBBER.

NEW YORK, Dec. 27.—(AP)—Crude rubber futures closed quiet. December, †3.10c; January, †3.18c; March 3.25c; May, †3.32c. Smoked ribbed, spot closed †3.17c. *Bid. †Nominal.

# FOUR GROUPS IN BATTLE TO SAVE THE BOND OWNER

## Chicago Committee Asks for Deposit.

BY AL CHASE.

Bondholders in nineteen apartment buildings, fourteen of which are in Chicago, all financed through bond issues underwritten by the Provident State Securities company, were notified yesterday of the present condition of their holdings by Daniel J. Healy, secretary of the bondholders' protective committee. This group is one of four organizations formed to save the bondholder. The other three committees are in Danville, Ill.; Louisville, Ky., and Baltimore, Md.

During the hostilities which developed in recruiting the bondholder some one secured an injunction which barred any one of the four battling committees from communicating with the bondholders. This impasse was broken last week when the injunction was dissolved and last night's letters to the bondholders followed.

**Foreclosures Started.**

The Chicago committee states in these letters that foreclosure bills have been filed in most of the issues and receivers appointed. It asks that bonds be deposited with the Metropolitan Trust company, Chicago.

Following are the fourteen Chicago properties involved in this four sided committee rumpus: Bedford, Blackstone Towers, Canterbury Towers Chicago Arms, Edgewater, Eleanor Fairhaven, Hathaway, 5236 Kimbark, Ruthmere, South Shore, Shore Manor, Vel-Mar, and Windsor.

In addition, there are the Berkshire, Berkshire Arms, and the Clyde Manor apartments in Kansas City, Mo.; the Cumberland apartments in Louisville, Ky., and the Pierre Chouteau apartments in St. Louis, Mo.

**Who's Who on Committee.**

The original members of the "general service committee," which is the Chicago group, were A. S. Graven, M. E. Guerouit, and John Usher. After the formation of the committee Oscar E. Carlstrom and Gerald J. Graham were added, but they later resigned. Mr. Graven passed away a few weeks ago.

Barnet L. Rosset, president of the Metropolitan Trust company, and J. A. O. Preus, former governor of Minnesota and vice president of W. A. Alexander & Co., have been added to the committee.& Mr. Rosset was made chairman in place of the late Mr. Graven. Rosenberg, Corlett & Toomin are attorneys.

## HOME OWNERS' FRIEND

*Inquiries must be accompanied by a stamped, self-addressed envelope. Answers of public interest will be published. Address letters to Home Owners' Friend, Chicago Tribune. Be sure and state all the facts. Answers are based on information which The Tribune believes correct, but beyond care in securing it The Tribune assumes no responsibility.*

*Wednesday, December 28, 1932.*

***Not Lending Yet.***

Six building and loan associations have been accepted in the Evanston Home Loan bank. These associations all in Illinois, are located in the following cities and towns:

Two in Chicago.
One in Libertyville.
One in Sterling.
One in Bushnell.
One in Flora.

Thirty-two additional applications for membership were forwarded to Washington some time ago for final approval, according to A. R. Gardner manager of the Evanston Home Loan bank.

Mr. Gardner states a total of 132 applications for membership have been filed at Evanston, subject to inspection and approval. The organization work together with the customary government red tape, has prevented loans from being made up to the present time. However, the most difficult work has been accomplished and results should be forthcoming in the immediate future.

The home owner is encouraged to refinance his property through a building and loan association rather than direct with the Home Loan bank, because in this way a larger number of loans can be made. If the $15,000,000 on deposit for the Evanston branch was used to make direct loans the supply would in all probability soon be exhausted within the metropolitan area of Chicago alone, whereas by loaning through building and loan associations more home owners throughout Illinois and Wisconsin, and including the metropolitan area of Chicago, may derive the benefits of this government institution.

Unfortunately, the banks in Illinois are organized as trust companies and therefore do not qualify under the Home Loan bank bill, which admits savings banks only. This practically limits membership in this district to building and loan associations.

Additional names of loan associations accepted to membership in the Home Loan bank will be forwarded this department from time to time and this information will be forwarded you upon request. No direct loans to home owners have been made to date.

Many building and loan associations loan on properties located in neighborhoods adjoining the particular section in which the office is located. For instance, an old German loan association located in the vicinity of North avenue and Sedgwick street makes a large percentage of its loans to members living and owning property in Lake View, Edgewater and the suburbs. This condition was brought about by the German population moving farther north and settling with their families in another section of the city.

In Chicago a majority of the building and loan associations are located in the foreign neighborhoods and the membership is made up from the nationality living in that particular district, such as Polish, German Swedish, Bohemian, etc.

Today, Chicago needs a large building and loan association governed by directors to include successful business men and civic leaders to serve home owners of all nationalities.

Write the Home Owners Friend for the name and address of the building and loan association making loans in your neighborhood.

## PRODUCE MARKETS

Offerings of fresh eggs were fairly liberal, but market was steady. Receipts 3,070 cases. Butter was ¼@1c lower. Receipts 9,484 tubs. Potatoes were about steady. Receipts 177 cars, with 190 cars on track. Live and dressed poultry advanced sharply. Receipts 2 cars and 35 trucks.

**WHOLESALE CREAMERY BUTTER PRICES.**

| | Chicago— | | | Phila- |
|---|---|---|---|---|
| | Whole | Cen- | New | delphia |
| | Egg. | tralized. | York. | Boston. |
| 93 score | 21½ | .... | 25¼ | 25 | 25¼ |
| 92 score | 21½ | .... | 25¼ | 24 | 24¾ |
| 91 score | 21¾ | .... | 23 | 23½ | 23¾ |
| 90 score | 21 | 21½ | 22¼ | 23 | 22¾ |
| 89 score | 20¾ | 21 | 22¼ | 22¼ | 22½ |
| 88 score | 20 | 20½ | 22¼ | 22 | .... |
| 87 score | 19¾ | .... | .... | .... | .... |
| 86 score | 19 | .... | .... | .... | .... |

**BUTTER PRICES TO CHICAGO RETAILERS**

| Scores. | Tubs. | Prints. | Cartons |
|---|---|---|---|
| Best (92-93) | 24½@25 | 25½@26 | 26@28 |
| Good (88-91) | 23½-24½ | 26 -26 | 25½-26½ |

**WHOLESALE CHEESE PRICES.**

| | Chicago. | Boston. | New York. | Philadelphia. |
|---|---|---|---|---|
| Flats | .... | .... | 12½-13½ | .... |
| Twins | 11½-12 | 13 | 14 | .... |
| 4 flats | 12½-13½ | 13 | 13½-13¾ | 13¾-13½ |
| 4 Ams | 13 | 13 | 13½-13¾ | .... |
| 4 Ds | 12½-13 | .... | 13½-13¾ | 13¾-13½ |

**LIVE POULTRY—WHOLESALE.**

| | | | |
|---|---|---|---|
| Turkeys | .10@15c | Old roosters | 7½c |
| Hens | .10½@12½c | Leghorn broilers | 8c |
| Leghorn hens | .9c | Ducks | .10@12c |
| Springs | .10c | Geese | .11c |
| Rock springs | .11c | | |

**DRESSED POULTRY.**

| | | | |
|---|---|---|---|
| Turkeys, y. toms | .18c | Hens | .11@14c |
| Do yg. hens | .18c | Ducks | .13c |
| Do old hens | .14c | Geese | .10c |
| Do old toms | .18c | Geese | .10@12c |
| Springs | .19c | Do No. 2s | .8c |

**FRESH EGGS.**

| | | | |
|---|---|---|---|
| Fresh firsts | .15@22c | Checks | .17@22c |
| Extra firsts | .16@24c | Current rcts | .24½c |

**WHOLESALE DRESSED BEEF.**

| | Yearlings. | No. 1. | No. 2. | No. 3. |
|---|---|---|---|---|
| Ribs | .17 | 14 | 12 | 6½ |
| Loins | .16 | 23 | 17 | 7 |
| Rounds | .11 | 9½ | 9 | 5½ |
| Chucks | .10 | 7½ | 7 | 4½ |
| Plates | .8 | 7½ | 7 | 4 |

**VEAL CARCASSES.**

| | | | |
|---|---|---|---|
| 50@65 lbs. | .4c | 90@110 lbs. | .5@5½c |
| 70@80 lbs. | .4@4½c | 100@125 lbs. | .6c |

**POTATOES.**

| | | | |
|---|---|---|---|
| Idaho russets, per 100 lbs | | .$1.15@1.25 | |
| Wisconsin | | .70@ .80 | |

**FRUITS AND VEGETABLES.**

| | | | |
|---|---|---|---|
| Apples, bu. | | .$ .85@1.50 | |
| Cranberries, box | | .2.25@2.50 | |
| Grapefruit, box | | .3.50@4.50 | |
| Oranges, box | | .2.25@4.50 | |
| Beets, crate, Texas | | .1.50 | |
| Carrots, crate | | .1.25@2.25 | |
| Cabbage, new, crate | | .1.00@1.50 | |
| Cauliflower, crate | | .1.25@1.75 | |
| Celery, square | | .25@ .50 | |
| Lettuce, head, crate | | .1.75@2.25 | |
| Onions, sack, 50 lbs | | .25@ .75 | |
| Peppers, basket | | .50@3.00 | |
| String beans, bu | | .2.50@3.25 | |
| Tomatoes, lug, original | | .1.00@2.00 | |

## CASH INTERESTS BUY LARD; SPECULATION IS LIGHT

Liquidation by holders of lard futures was absorbed by cash interests, but prices ranged lower and closed with net losses of 2½@5c on futures. There is nothing in the situation to inspire activity, as the hog market and grains were lower. The Liverpool market was closed. Export clearances of lard were 1,653,725 lbs and of bacon 67,500 lbs. Regular cash lard was $4.37½, with loose $3.37½ and leaf $3.87½. There was a light trade in bellies, with prices steady to 5c lower on futures, and steady on spots at $3.37½. Prices follow:

| | Clear Bellies. | | | |
|---|---|---|---|---|
| | | | | Close. |
| | | | | Dec.27. |
| | High. | Low. | Close. | Dec.24. |
| | 1932. | 1932. | 1932. | Dec.20. |
| January | .... | .... | 4.27 | 4.42 |
| March | 3.75 | 3.75 | 3.75 | 3.80 |
| | Lard | | | |
| December | .... | .... | 4.27 | 4.42 |
| January | 3.90 | 3.85 | 3.85 | 3.90 |
| March | .... | .... | 3.92 | 3.95 |
| May | 4.02 | 3.95 | 3.95 | 4.00 |
| July | 4.10 | 4.05 | 4.05 | 4.10 |

## COFFEE.

NEW YORK, Dec. 27.—(AP)—Coffee fluctuated irregularly today, reflecting responsiveness of the market to small orders either way in the absence of fresh developments. No. 7 contracts opened 5 to 6 points higher and closed 1 to 6 points higher. Sales, 2,000 bags. Santos opened 2 points lower to 4 points higher and closed 6 points higher to 2 points lower. Sales, 4,000 bags. Closing quotations: Santos—March, 6.65c; May, 6.11c; July, 7.87c; September, 7.72c; December, 7.61c. No. 7 prices follow:

| | | | | Prev. |
|---|---|---|---|---|
| | Open. | High. | Low. | Close. close. |
| January | .86 | .86 | .85 | .85 .86 |
| March | .72 | .72 | .71 | .71 .72 |
| May | .76 | .76 | .76 | .76 .77 |
| July | .81 | .81 | .81 | .81 .82 |
| September | .85 | .88 | .85 | .86 .87 |
| December | .91 | .91 | .91 | .91 .92 |

## SUGAR.

NEW YORK, Dec. 27.—(AP)—SUGAR—Raw was a little easier today under more liberal offerings of duty frees for January arrivals. The demand was light and the only sale confirmed was 12,000 bags of Porto Rican due Jan. 9 at 2.79, which was 1 point below the previous sale, although more could probably have been had at the same level. Reflecting the slightly easier tone of the spot markets, futures after a steady opening eased off and closed at net losses of 1 point on all deliveries. Sales were 5,150 tons, including 1,900 tons in the way of exchanging from Jan. 1 to later positions. Prices follow:

| | Open. | High. | Low. | Close. | Prev. close. |
|---|---|---|---|---|---|
| January | .... | .... | .... | .... | .... |
| March | 2.95 | 2.95 | 2.95 | 2.95 | 2.80 |
| May | 2.98 | 2.99 | 2.98 | 2.99 | 2.83 |
| July | 3.00 | 3.00 | 3.00 | 3.00 | 2.85 |
| September | 3.02 | 3.02 | 3.02 | 3.02 | 2.87 |
| October | 3.03 | 3.03 | 3.03 | 3.03 | 2.88 |
| December | 3.04 | 3.04 | 3.04 | 3.04 | 2.89 |

## INVESTMENT TRUSTS

| | Bid. | Ask. | | Bid. | Ask. |
|---|---|---|---|---|---|
| Am Bk Stk | 1.45 | 1.70 | Repr Tr Shr | 6.05 | 6.50 |
| A B&O ¢ p | 6 | 8 | Sel Am Sh | 1.75 | 1.85 |
| Am Tr Shrs | 1.30 | 1.45 | Sel Cumbsh | 4¾ | 5¼ |
| Am C Tr Shr | 2¾ | 3 | Sel Inc Sh | 2¾ | 3¼ |
| Bullk Fund | 11½ | 12¼ | Sel Man Tr | 3.05 | 4.10 |
| Cumu Tr Sh | 2.63 | .... | Spon Tek Fd | 9¼ | 10¾ |
| Corpo Trust | 1.35 | .... | SupAm T A | 2¾ | .... |
| Do A | 1.30 | 1.80 | Do A | 1.45 | 1.65 |
| Do Acc ser | 1.58 | 1.80 | Do B | 2.35 | .... |
| Diversi Tr A | 6¼ | .... | Do R B | 1.45 | 1.65 |
| Do B | 5¾ | .... | Do C | 4.30 | 4.80 |
| Do C | 2.05 | 2.25 | Do D | 4¼ | .... |
| Do D | 3¾ | 4 | Trust Ctfs A | 2¼ | .... |
| Dividn Shrs | 1.06 | 1.13 | Do She B | 2¾ | 3¼ |
| EquityTr Sh | 2.10 | 2.35 | TrstNYC B | 2¾ | .... |
| FiC StkCorp | 1.30 | 1.55 | TrstAmBS | 3¼ | .... |
| Fix TrFinCr | 2.51 | .... | Do A | 2¾ | 3¼ |
| Ins Invest | 13¾ | 13¼ | US ELAPA | 13¾ | 14¼ |
| Lw Pr Shrs | 2¼ | .... | Do B | 2.25 | .... |
| Nat Wd Sec | 2.40 | 2.50 | Do B vtc | 8¼ | 9 |
| Do vtc | 7¾ | 8¾ | Univ Tr Sh | 1.96 | .... |
| No A Tr Sh | 1.73 | .... | | | |
| Do 1955 | 1.75 | 1.95 | | | |
| Do 1956 | 1.75 | 1.95 | | | |

## UNLISTED SECURITIES

| | Bid. | Ask. | | Bid. | Ask. |
|---|---|---|---|---|---|
| Ala Pw 6s p | 56 | 59 | *Hearst 7%A | 16 | 17 |
| Do 7s pfd | 63 | 71 | Johnson Sv | 8 | 9 |
| Am Fur M p | 2 | 3 | *Kellogg Co | 99 | 101 |
| Am Stove | 13 | 15 | LaSalle Ex p | 7 | 9 |
| ArkMo Pw p | 2 | 5 | LincNa Life | 31 | 33 |
| Benj Fl p | 28 | 31 | Link Belt p | 76 | .... |
| Birtmn El p | 58 | 61 | OMayer 1st p | 75 | 77 |
| Bren Pak | 40 | 41 | Do 2d pfd | 76 | 78 |
| Bruce p | 17 | 20 | Mer&Mnfrs p | 12 | 13 |
| BrunsBlk p | 29 | 31 | Mickelbry p | 3 | 30 |
| Buda Co | 14 | 17 | Mo St Life | 4 | 5 |
| Bunte Com | 5 | 6 | Nat Battery | 6 | 8 |
| Do pfd | 67 | 70 | Nat Gypsm A | 1 | 2 |
| Byllesby A | 2 | 4 | Do pfd | 33 | 35 |
| Can Cold S | 3 | 5 | NaTea&10 p | 8 | 9 |
| Cen St&EL s | 2 | 5 | NAm Car p | 9 | 10 |
| Chan H 1st p | 10 | 13 | NContUt 7s p | 10 | 15 |
| Do 2d p | 10 | 15 | N S Gas pf | 48 | 58 |
| Chi D News | 11 | 12 | NIndPS 6s p | 54 | 58 |
| Do pfd | 67 | 68 | Do 7s pfd | 56 | 58 |
| Chi Ry Eq | 1 | 2 | N W Yeast | 101 | 102 |
| Do pfd | 5 | 6 | Pyle Nat | 3 | 4 |
| *Chi Title&T | 99 | 101 | SiLNt Yds | 40 | 42 |
| Cons Dist | 25 | 30 | StalMfr7s p | 45 | 50 |
| Cons Pw 6s p | 74 | 77 | Std Cap&S | 24 | 25 |
| Cont Assur | 22 | 24 | Stover Mfg p | 7 | 8 |
| Cont Casualty | 2 | 3 | UYds Omaha | 79 | 82 |
| Cont Corp p | 51 | 54 | US Cold Stor | 7 | .... |
| Cont Stl p | 10 | 21 | Do pfd | 50 | 58 |
| Cream Pkg | 9 | 10 | W Cart p | 60 | 62 |
| Do pfd | 83 | 86 | West Groc p | 25 | 35 |
| DolsecAShep | 10 | 12 | W U 6½s p | 40 | 50 |
| Dom Watch | 6 | 8 | WUG&E 6 p | 50 | 60 |
| *1st St Pwn | 90 | 91 | Do 6½s pf | 55 | 65 |
| Foster WC p | 7 | 8 | WisP&L 6s p | 45 | 50 |
| Godchux S A | 3 | 4 | Do 7s pfd | 58 | 58 |
| Do 1st pfd | 12 | 13 | Woods Bros | ½ | 1 |
| Gt Lakes Tr | 4 | 6 | Do pfd | 3 | 9 |
| Do pfd | 50 | 55 | | | |
| HamAlex I p | 6 | 8 | | | |

*Ex dividend.

## SUGAR.

NEW YORK, Dec. 27.—(AP)—SUGAR—Raw was a little easier today under more liberal offerings of duty frees for January arrivals. The demand was light and the only sale confirmed was 12,000 bags of Porto Rican due Jan. 9 at 2.79, which was 1 point below the previous sale, although more could probably have been had at the same level. Reflecting the slightly easier tone of the spot markets, futures after a steady opening eased off and closed at net losses of 1 point on all deliveries. Sales were 5,150 tons, including 1,900 tons in the way of exchanging from Jan. 1 to later positions. Prices follow:

| | Open. | High. | Low. | Close. | Prev. close. |
|---|---|---|---|---|---|
| January | .... | .... | .... | .... | .... |
| March | 2.95 | 2.95 | 2.95 | 2.95 | 2.80 |
| May | 2.98 | 2.99 | 2.98 | 2.99 | 2.83 |
| July | 3.00 | 3.00 | 3.00 | 3.00 | 2.85 |
| September | 3.02 | 3.02 | 3.02 | 3.02 | 2.87 |
| October | 3.03 | 3.03 | 3.03 | 3.03 | 2.88 |
| December | 3.04 | 3.04 | 3.04 | 3.04 | 2.89 |

Spot coffee dull: Rio 7s, 8¼c; Santos 4s, 10c. Cost and freight offers included Santos Bourbon 2s and 3s at 9.40@9.65.

## CHILEAN DECREE TO END NITRATE COSACH DRAWN

### Guggenheim Head Says It Won't Affect Them.

[Copyright: 1932: By the New York Times.]

SANTIAGO, Chile, Dec. 27.—Senator Nunes Morgado today declared that a decree has already been drawn up for the immediate dissolution of the Cosach Nitrate corporation of Chile, although he admitted that fulfillment of the operation will possibly consume two years.

The senator added that the decree will be published soon, setting forth the details which put an end to the commercial operation of the important industry. He also said that liquidation of the Cosach corporation would not cause any international complications as Chile is an independent state capable of doing as it pleases as regards its institutions.

**Guggenheims "Unaffected."**

[Chicago Tribune Press Service.]

New York, Dec. 27.—When asked last night how the reported decree for the dissolution of the Cosach Nitrate corporation of Chile would affect the Guggenheim interests in Chile, William Loeb, vice president of the American Smelting and Refining company, controlled by the Guggenheims, answered "not at all."

## FRENCH CHAMBER VOTES FUND FOR LOANS ON WHEAT

PARIS, Dec. 27.—(AP)—To help raise the price of wheat, the chamber of deputies tonight passed a bill authorizing the government to advance up to 300,000,000 francs to a national agricultural credit association for one year to finance the wheat crop.

From this fund sums up to ten francs per metric hundredweight of their production would be advanced to farmers at two per cent interest.

The bill further empowers the government to employ credit of 20,000,000 francs to form a national reserve stock of wheat in order to assure the country's bread supplies in the face of any eventuality.

## SOUTH SELLS COTTON; BUYING POOR ON BREAK

Cotton futures were sold freely by the south with the buying poor and the market weak. Prices had a narrow range with the close on futures at Chicago 1 point net lower to 2 points net higher, and in other markets the prices were 3 points net lower to 5 points higher.

Spots were unchanged with New York 5.95c, New Orleans and Galveston 5.80c, and Houston 5.75c. Liverpool was closed today.

The situation is not such as to inspire increased activity on either side of the market. Prices are low the same as for all commodities. In Europe the mill activity is maintained at increased levels, while in America the situation is the reverse. Worth street reported a moderate business about equal to the average at this period. The trade is afraid of adverse liquidation and until this situation is changed a big business is not expected. Prices follow:

**CHICAGO MARKET.**

| | High. | Low. | Close. | Prev. close. | Last year. |
|---|---|---|---|---|---|
| January | 5.85 | 5.80 | 5.81 | 5.81 | 5.81 |
| March | 5.90 | 5.84 | 5.85 | 5.85 | 5.93 |
| May | 6.09 | 6.05 | 6.07 | 6.08 | 6.08 |
| July | 6.22 | 6.18 | 6.18 | 6.18 | 6.18 |
| October | 6.40 | 6.37 | 6.40 | 6.38 | 6.38 |

**NEW ORLEANS MARKET.**

| | High. | Low. | Close. | Prev. close. | Last year. |
|---|---|---|---|---|---|
| January | 5.77 | 5.73 | 5.73 | 5.77 | 6.35 |
| March | 5.89 | 5.83 | 5.87 | 5.87 | 6.48 |
| May | 6.01 | 5.96 | 5.99 | 6.02 | 6.67 |
| July | 6.12 | 6.08 | 6.08 | 6.12 | 6.82 |
| October | 6.31 | 6.27 | 6.27 | 6.28 | 7.03 |
| Dec., '33 | 6.40 | 6.33 | 6.40 | 6.35 | .... |

**NEW YORK MARKET.**

| | High. | Low. | Close. | Prev. close. | Last year. |
|---|---|---|---|---|---|
| January | 5.78 | 5.76 | 5.77 | 5.78 | 6.39 |
| March | 5.92 | 5.86 | 5.89 | 5.91 | 6.52 |
| May | 6.05 | 5.99 | 6.02 | 6.02 | 6.70 |
| July | 6.16 | 6.11 | 6.15 | 6.16 | 6.87 |
| October | 6.34 | 6.30 | 6.33 | 6.32 | 7.11 |
| Dec., '33 | 6.47 | 6.42 | 6.45 | 6.45 | 7.03 |

## TAX WARRANTS

**CITY OF CHICAGO.**

| | 1930 levy Bid. | Ask. | 1931 levy Bid. | Ask. |
|---|---|---|---|---|
| Corporate | Called | | 97 | .... |
| Bonds and interest | Called | | 96¾ | 97¼ |
| Public library | 94 | 97 | 90 | 93 |
| T B sanitarium | 95 | 98 | 91 | 94 |
| **BOARD OF EDUCATION.** | | | | |
| Educational | 95 | 97 | 90 | 92 |
| Building | 95 | 97 | 85¼ | 87½ |
| Playground | .... | .... | 85 | 87 |
| "E" scrip | .... | .... | 87 | 90 |
| "B" scrip | .... | .... | 83 | 87 |
| **COOK COUNTY.** | | | | |
| Corporate | 94 | 96 | 90½ | 92 |
| Highways | 93 | 96 | 93¼ | 96 |
| **SANITARY DISTRICT.** | | | | |
| Corporate | 93 | 96 | 87½ | 90 |
| Bonds and interest | 93 | 96 | 94½ | 96 |
| **PARK DISTRICTS—CORPORATE.** | | | | |
| Lincoln park | 89 | 92 | 90 | 93 |
| South park | Called | | 96 | 97½ |
| West park | 90 | 95 | 67 | 70 |

## BUSINESS SESSIONS TODAY

**MEETINGS.**

Advertising Dept.—Tribune.....Palmer house
Paul S. Beich & Co.....La Salle
Boston Varnish Co.....Knickerbocker
Chicago Merchants club.....Great Northern
Colgate-Palmolive-Peet Co.....Knickerbocker
Dennison Mfg. Co.....La Salle
Diversey corporation.....Great Northern
H. J. Heinz Co.....Palmer house
Kraft-Phenix Cheese Corp.....Edgewater Beach
Public Accountants Assn. of Ill.....La Salle
Republican Coal & Coke Co.....Congress

**LUNCHEONS.**

Auto Finance Corp.....Bismarck
Federal Business Assn.....Great Northern
General Agents Assn.....Congress
(Compiled by the convention bureau of the Chicago Association of Commerce to which please send any additions or corrections.)

## TERMS OF SUBSCRIPTION OF THE TRIBUNE.

Orders for mail subscription must be accompanied by remittance to cover.

Rates for Illinois (outside Chicago), Indiana, Iowa, Michigan, and Wisconsin:

Daily without Sunday, one year, $5.00; six months, $2.50; three months, $1.25; two months, $1.00; one month, 50c.

Daily with Sunday, one year, $12.50; six months, $6.25; three months, $3.15.

Sunday only, one year, $7.50; one month, $1.00.

Rates for subscription in postal zones 3 and 4 (measured from Chicago), outside of Illinois, Indiana, Iowa, Michigan, and Wisconsin:

Daily, without Sunday, one year, $7.50; one month, $1.00.

Sunday only, one year, $7.50; one month, $1.00.

Daily and Sunday, one year, $15.00; one month, $2.00.

Rates for subscription in zones 5, 6, 7, and 8 (measured from Chicago), Canada, Mexico, and foreign:

Daily, without Sunday, one year, $12.00; one month $1.50.

Sunday only one year, $7.50; one month, $1.00.

Daily and Sunday, one year, $19.50; one month $2.50.

Give postoffice address in full, including county and state. Remit by express money order, draft or in registered letter at our risk to The Tribune Company, publishers, Tribune Square, Chicago.

**MEMBER OF THE ASSOCIATED PRESS.**

The Associated Press is exclusively entitled to the use for republication of all news dispatches credited to it or not otherwise credited to this paper, and also to the local news published herein.

All rights of republication of special dispatches herein also are reserved.

## PRIMARY GRAIN MOVEMENT

| Receipts— | Wheat. | Corn. | Oats. |
|---|---|---|---|
| Tuesday | 1,016,000 | 580,000 | 295,000 |
| Last week | 413,000 | 297,000 | 167,000 |
| Last year | 338,000 | 323,000 | 230,000 |
| 1930 | 887,000 | 439,000 | 150,000 |
| Shipments— | | | |
| Tuesday | 275,000 | 134,000 | 77,000 |
| Last week | 311,000 | 105,000 | 100,000 |
| Last year | 462,000 | 158,000 | 77,000 |
| 1930 | 439,000 | 351,000 | 185,000 |


**Want Ad INDEX**

**Want Ad Offices**

1 South Dearborn St. Tribune Square

**ADTAKER — SUPERIOR 0100**

*The more you tell, the quicker you sell*



Auction Sales.....33
Automobiles—
Trucks.....23
Wanted.....23
Loans.....23
Credits.....23
Motor Trucks To Rent and Wanted.....25
Bicycles & Motorcycles.....23
Board and Lodging.....23
Business Opportunities—
Business For Sale.....23
Concessions and Locations.....23
Business Equipment.....23
Wanted.....23
Business Personals.....23
Business Directory.....23
Bus Transportation.....23
Cemeteries.....23
Clothing, Furs, Etc.....23
Dancing Schools.....23
Death Notices.....12
Dogs, Cats, Birds, Poultry, Etc.....23
Dressmaking and Millinery Schools.....22
Florists.....12
Help Wanted—Male.....22
Help Wanted—Female.....22
Hotels and Apartment Hotels.....23
Home Furnishings.....23
Home Furnishings Wanted.....23
Household Appliances.....23
Instruction.....22
Jewelry Watches, etc.....23
Legal Notices.....23
Loans—Personal Property and Salary.....23
Lost and Found.....23
Mortgages. See Real Estate Loans.....23
Moving, Storing. [See Business Directory.]
Motorcycles and Bicycles.....23
Monuments.....12
Musical Instruments.....23
Office Furniture, Files, Safes.....23
Personal.....23
Pianos. See Musical Instruments.....23
Radios and Supplies.....23
Real Estate—
Apartment Buildings.....23
Vacant.....23
Oak Park, Austin.....23
Suburban.....23
Resorts.....23
Farm Lands.....23
Country.....23
Wanted.....23
For Exchange.....23
Loans.....23
Auction.....23
Situations Wanted.....23
Stocks and Bonds.....23
Store Fixtures.....23
To Rent—
Rooms.....23
Houses.....23
Apartments.....23
Apartments and Rooms to Share.....23
Furnished Apartments.....23
Stores.....23
Office and Shop.....23
Manufacturing Property.....23
Travel Opportunities.....23
Typewriters and Supplies.....23
Undertakers.....12


## LOST AND FOUND.

### TO FINDERS

If you have found a cat or a dog, a pocketbook, jewelry, or fur, and cannot locate the owner through the "Lost and Found" advertisements in The Tribune, call and go through the "Lost and Found" index at the PUBLIC SERVICE OFFICE, 1 South Dearborn-st.

### TO LOSERS.

If you are listed in the telephone directory you can charge an advertisement of your lost article by telephoning Miss Miller of The Tribune ad taking department, Superior 0100. Your advertisement receives the benefit of free listing in The Tribune Public Service Office mentioned above for a period of two months. This service facilitates the recovery of lost articles advertised.

BRIEF CASE—LOST—BLACK; TUES. EVE. on 25th-av., St. Charles-rd., or in Maywood; contained work papers and memoranda. Ph. Franklin Park 815. Reward.

BRIEF CASE—LOST—BLACK; BUSINESS papers; nr. South parkway. Rew. Cal. 3792

BULLDOG—LOST—BRINDLE; VIC. 62D-S. Talman; rewd.; no questions. Prosp. 5493.

CAT—LOST OR STRAYED—SMALL BLACK and white female cat, 4½ years old. Dec. 23, 517 N. Harvey-av., Oak Park. Phone Euclid 3458-M. Reward.

CHOW DOG—LOST—REDDISH BROWN, male. Reward. Phone Greenleaf 2906.

COMPACT AND LIPSTICK—LOST—AMEthyst enamel, vic. A. and P., 2557 N. Clark. Tues. eve. Reward. Div. 4409, 7-G.

DIAMOND EARRINGS—LOST—2½ CARATS each, between Glenayle place, Sheridan-rd., and Foster-av. Call Res. 25. Liberal reward. Call Long Beach 8641.

DOGS—LOST—2 ENGLISH SETTERS, FROM farm west of Lake Forest. Reward. Telephone Lake 975.

DOG—LOST—WIRE HAIRED TERRIER, male; white, black and tan spotted; Dec. 25.; "Scooter." Reward. Longbeach 0431.

DOG—LOST—BLACK COCKER SPANIEL; ans. "Imp"; rew. $15. 8158 Langley. Vin. 1234.

DOG—FOUND—AN IRISH SETTER TUESday, Dec. 20. Phone Pullman 3290.

DOG—LOST—IRISH TERRIER, IN WINNETka; liberal reward. Ph. Winnetka 3064.

DOG—LOST—BROWN AND WHITE PE kingese, fem.; rew. Call So. Shore 1447.

DOG—LOST—DACHSHUND; BROWN, FEmale; reward, Briargate 0647.

DOG—LOST—ONE EYED WHITE AND TAN Pekingese. Reward. Forest 2405.

DOG—LOST—TOY BOSTON; BAT EARS; female, 6th California, Rew. Rep. 3192.

DOG—LOST—BOSTON BULL, NAMED Quesnic; reward. Austin 7054 aft. 6 p.m.

### EAR DROP—LOST,

containing 3 baroque pearls, on Dec. 24, 25, or 26. Reward. Mr. Crowley, Wab. 8488.

PORTFOLIO—LOST—IN CAR, 3000 SHERidan, Rtn, no ques. 1643 Tribune Tower.

PURSE—LOST—BLACK, WITH MONEY, jewelry and tax certificate vicinity Logan Square; reward, Belmont 4054.

TRAVELING BAG — LOST — BLACK, between Dearborn sta. and Union sta., Monday night. Reward. Ph. Village 5763.

WALLET—LOST—IN BASEMENT OF CONtinental Ill. Bank. Had Cal. identification, currency and drafts. Reward. E. D. McAchran. Diversey 5320. 1100 N. La Salle-st.

## DOGS, BIRDS, POULTRY, ETC.

**Dogs.**

### 1307 N. CLARK-ST.

CHICAGO'S LARGEST DOG SHOP.
Ped. Scotties, Wires, Chows, Bostons, Pekes, Collie, Sheps. $3 Police, Fox. Bull. $3 Springer, Spaniels, 38 Angora kits. Gr. dogs. Open daily, Sun. to 10. Del. 2825.

### 6419 COTTAGE GROVE.

Chicago's largest selection of puppies and dogs; mixed pups as low as $1; chows, Scotties, Fox terriers, Sheps, Bull, Fox Terr., Police, Spitz $3 up; watchdogs $3. Open till 10 p. m. Daily and Sunday.

### YOUR GAIN—OUR LOSS

MUST SELL 439 DOGS LEFT OVER. Chows Wires, Bulls, St. Bernards, $7 up. Police, Collies, Fox, Spitz, others, $3 up. 50 grown house broke dogs all breeds, $4 up. 6122 S. HALSTED. ENG. 6175.

### 6705 S. Halsted. Nor. 8698

500 dogs. Bostons, Wires, Chows, Pomes, Scots, Toy Fox, Spitz, Bulls, Collies, Sheps, Terriers, Police, Beagles, Springers, Setters. Pups $3 up. 90 W. Does, $5 up. Op. to 11 p.m.

## BUSINESS PERSONALS.

ALWAYS FAIR CASH VALUE PAID FOR old gold, silver, platinum, dental crowns U. S. Smelting Works (The Old Reliable), 39 39 S. State-st. corner Monroe, 4th floor.

HAIR DYE, SHAMPOO AND WAVE, $1.00. Thursday and Saturday supervision. Call State 4421 for appoint. Chicago Academy of Beauty Culture, 37 S. Wabash. R. 706-09.

HAIR TINTING MODELS WANTED. Nominal charge for materials. Apply 3rd floor. All work carefully supervised. 108 N. State. MARINELLO. State 5057.

$1 AND THIS AD ENTITLES YOU TO A complete permanent wave. Montgomery Ward 619 W. Chicago-av. Superior 6200. (2.)

MARCEL AND FINGER WAVE FREE every day and Wed. and Fri. evenings. Expert supervision. 140 S. State-st., 6th floor.

### BUS TRANSPORTATION.

N Y., $12. Los Angeles, $22.
Tulsa, $9; Dallas, $13; Kan. City, $5.
NEW YELLOWAY LINES,
6 AND 8 E. 12TH at State. HARR 5827.

NEW YORK, $13; LOS ANGELES, $22; St. Louis, $2.75; Kan. C., $5; Buffalo, $7; Detroit, $2; Cleveland, $5; Pittsburgh, $7; Des Moines, $5; Omaha, $8; Grand Rapids, $5; Peoria, $2. 57 W. Van Buren. Web. 1702.

NEW YORK $10; MIAMI, $22; OMAHA $8; Los Angeles, $22; Dallas, $13; K. C., $5; Denv., $12; St. Louis, $2.75; Tulsa, $5; Pitts., $7. U. S. LIMOUSINE AND BUS LINES. Hotel Grant, 6½ N. Dearborn. DEA. 6111.

Low Excursion Everywhere.
LOOP BUS AIR DEPOT.
19 N. Clark-st. Randolph 8855.

NEW YORK, $13; 28 HOUR EXPRESS. 31 E. 12th-st. Ph. Calumet 4960.

CUT RATE EVERYWHERE—FLA., $17.75; Calif., $19.50. 20 S. Canal. State 2145.

### TYPEWRITERS AND SUPPLIES.

LIKE NEW, REBUILT—NO 5 UNDERWD., No. 10 Rui. $20. Others, $10. 843 Madison.

ALL MAKES STANDARD PORT., $8.50 up. Pruitt, 190 N. La Salle. Fra. 5234.

## SITUATIONS WANTED—MALE.

**Bookkeepers and Clerks.**

BOOKKEEPER-ACCOUNTANT—FULL CHARGE experienced all statements refs.; competent; moderate salary. Address C 468, Tribune.

OFFICE WORK AT ANY REASONABLE salary. Cashier exp. Exc. ref. Rea. 4409.

**Accountants and Auditors.**

C. P. A. WANTS FULL OR PART TIME bkkpg., accts., or auditing work; coll. grad., in accts., econ. and auditing [4 yrs.]; exper.; married; a Gentile, under 35; moderate salary. Address C 304, Tribune.

C. P. A., REG. IN ILL.—EXPD. IN ALL kinds of accts. and corp. work. Age 37. Any audit or accts. work, dis. at mod. compensation. Address C 59, Tribune.

C. P. A. WILL KEEP BOOKS, MAKE AUDIT and financial stats. in exch. for furn. apt. Address C 419, Tribune.

C. P. A.—AUDITS INCOME TAX; PT. TIME accts.; bkkpg. Address C 449, Tribune.

AUDITOR — OPEN CLOSE, BAL.; COSTS, statistics, reports, taxes. Ph. L. V. 5875.

**Executives and Managers.**

SALESMAN—CAPABLE; CORRES., BKKPR.; age 30. Address C 414, Tribune.

**Salesmen, Solicitors, Etc.**

SALESMAN—

TO RENT—ROOMS—CENTRAL.

WASHINGTON, W., 221 — ROOMS WITH bath; new fireproof bldg.; 2 blks.City Hall.

TO RENT—ROOMS—SOUTH.

BLACKSTONE, 5519. DORCH 4100
UNIVERSITY HOTEL.

SOUTH SIDE'S BEST FURNISHED HOTEL. Every room with bath and shower; $6 weekly; $1.50 daily up; I. C., bus service.

DORCHESTER, NR. 53D—BEAU SUNNY rm., o'stuff. furn., floor lamps; grill; also warm, quiet sgl. rm., $3; shower. Mid. 3594.

GREENWOOD-AV., 6230. PLAZA 4800
GREEN BRIAR HOTEL.
New bldg.; every rm. pri. bath, tub, shwr., $6.50 wk.; $2 day up; 1 blk. all trans.

LANGLEY, 7939. 1ST—LGE., WELL FURN. adj. bath, refined home; 3 adults; ref.

Hotel Rooms.

MIRA-MAR HOTEL.
$6.00 UP WEEKLY, $1.50 UP DAILY. 6216 WOODLAWN-AV. PLAZA 1100.

PARKLAND HOTEL.
250 rooms with private baths, $5 week up. 1550 EAST 63D-ST.

TO RENT—ROOMS—NORTH.

BROADWAY, 3020 — BARRY-BROADWAY Hotel—Bath or shower, $5 week, $20 mo. up; garage; 15 min. Loop. Bittersweet 1600.

CEDAR-ST., E. 54—LG. SUNNY FRT. RM.; single or dble., adj. bath; board opt.; reas.

CEDAR-ST., E., 61—CANTERBURY HOUSE. Attractive rms., sgl., $4.50 up; dbl., $6 up.

CLARK, N., 2026. MOHAWK 3460
HOTEL CLAYTON
GRAND NEW BLDG. OPP. LINCOLN PK. 300 modern rooms. Radio in each. Beauty-Rest beds. Full service. 10 min. Loop
$6 PER WEEK.

CORNELIA, 635—LRG. FRT. R., BIG CLOS.; 4 windows; house; reas. Lake V. 0400.

GOETHE, W., 9—RM. WITH STEINWAY piano; also sgl.-dbl. rms., ckg. priv., $4 up.

GOETHE, E., 70—LGE. FRT. RM., TWIN beds; pri. bath, shwr.; sgl. rm. Del. 3347.

NORTH-AV. Y. M. C. A.
$2.25 week up, including membership; 24 hour service; swimming, gym.; free parking; permanent or transient. 1508 Larrabee-st., 9 minutes to Loop. Lincoln 2633.

LA SALLE, N., 1702 OR 1039, OPP. LINC. Park—Hotel rms., $4; kitnts., $5; elevator.

LOYOLA-AV.—LGE. COMF. LGT. ATTR. rm., adj. bath; reas.; bus. L. sur. Sheld.5993.

ONTARIO, E., 22—L'AIGLON [600 NO.]—Beau. furn. stu. rms., pri. bath; ref. atmos.

PINE GROVE, 3603, 2D—FRONT ROOM warm, cozy, homelike; all tran.; very reas.

$8.50 PER WEEK.
A Cozy Room.
A Good Breakfast.
A Full Course Dinner.
DEL-MAR HOTEL,
5046 WINTHROP. LONGBEACH 1115.

Same High Living Standards
—At Greatly Reduced Costs—
HOTEL WESTGATE,
6018 WINTHROP. LONGBEACH 8120.
FLORENCE ANDERSON'S TEAROOM, FAMOUS FOR QUALITY FOOD.

WYNDON HOTEL—826 WINDSOR-AV. Rooms, $4 weekly. Complete hotel serv.

CHOICE RM. IN CLASSY APT., NR. EDGEwater Beach hotel; best home. Edge. 4278.

2100 N.—NICE SIZE ROOM IN PRIV. APT. adj. bath. Refs. required. Lincoln 3551.

BRIGHT FR. R.—ADJ. BATH: EXC. FURN. Priv. home; reas.; 1-2; all tran. Edge. 0207.

5309 KENMORE, 2D APT.—SUNNY, FRT. bedrm.; priv.; reas.; Edge. Beach L. bus.

Hotel Rooms.

TRAEMOUR HOTEL,
5427 Kenmore, exclusively for women; hotel serv.; dble. priv. bath; $5 person. Lon.2743.

TO RENT—ROOMS—WEST.

Parkside Hotel—$4 Wk. Up.
212 N. Hamlin. Ked. 7000

TO RENT—HOUSEKEEPING ROOMS.

South Side.

DORCHESTER, NR. 53D—BEAU. SUNNY 2 rm. apt., $5-$7; refined sur. Mid. 3594.

HYDE PK.-BL., 1411—1 R. KIT., NEW. DEC. $4-5. Slp. rm., $3. Free lin., gas, elec. I.C.X.

KIMBARK, 6434—1-2-3 NICE FURN. RMS.; clean, warm.; rl. kit.; $4 up; slp. $2.50-$3

LAKE PARK, 4919—1-3-4 RM. APTS. PRI BATH, $5-$11; CLEAN, WARM; EVERYTHING FURN., 4 ROOM BASEMENT, $8

MICHIGAN-AV., 2444—WARM FURN APTS Private baths; free gas, elec.; $4 week up

SIXTY-SECOND-ST., E., 922—ATT. 1-2-3 R. kit. apts.; rollaway beds; all conv.; $5 up.

Southwest Side.

CAMPBELL, S. 6337—FURN. 1-2 RM. KIT apts., linen. $6 wk. up. Also slpg. rms.

North Side.

BEACON, 4712, OR 4441 N. PAULINA—Furn. 1 to 3 rm. kit. apts.; reas.; also gar.

DAKIN, 826—NEW DEC. LG 2 RM. BL. kit.; lg. frt. rm. kit., $4; sgl. rm., $1.50 up

GRACE, 710—BEAU. FURN. 1 RM. KIT., $5 up. 3 rms., priv. bath, real kit. Exc. heat.

KENMORE, 4900—VERY LOW RATES. NEW Fullm. Very pretty. Frigid. Pkg. free.

MAGNOLIA, 4532, 2D—LGT. 1-2 R. SUITE; real kit.; plenty heat; pri. porch; $5-$7.

PINE GROVE, 3624—NEW MANAGEMENT: 2 rm. apts., $6.50; slp. rms., $3 up; ex. tr.

WINTHROP, 5346—2 RMS., REAL KITCH.; maid; linens, lt., gas, elec., refrig., etc.; cln., quiet, slg. rms.; ½ blk. Edg. Bch., L. $4-$8.

5849 WINTHROP—JUST OPEN.; ATTR. cln., 1-2 rms.; evthg. furn.; gd. ht.; $3.50-$7

West Side.

FULTON-ST., 5046—2 FRONT HSKPG. rooms; $5 to $6; concessions.

BOARD AND LODGING.

South Side.

WOODLAWN, 6030—CLEAN RMS.; HOME cooking; I. C., bus, L; $5-$7. H. P. 2085.

HOME FOR AGED, INFIRM, MILD MENtal cases; $50 month up. Midway 1606.

APARTMENTS AND ROOMS TO SHARE.

WILL SHR. MY APT. WITH CATHOLIC, Irish girl, empl. or seeking empl. Write Miss Reardon, 5950 Normal-av.

HOTELS AND APARTMENT HOTELS.

YACHT HARBOR
SUPERIOR BUILDING.
LOWEST RATES.
422 Melrose-st.; near the lake; 1-2-3 rm. kitchenette apts., completely furnished. Hotel service optional. Excellent transportation; commissary; valet; elevator, free refrigeration, light and gas.
AGENT ON PREMISES.

DEARBORN PLAZA
1033 NORTH DEARBORN.
Pullman Kitchenettes, $40 Up. Hotel Rooms, $8 Week Up.
Newest 15 story bldg. on Gold Coast. Complete Hotel Service.

BEACHVIEW HOTEL,
7645 Sheridan-rd. Rogers Park 8200.
Extremely large single rooms with private baths and 2-3 room apts. Large sun parlors overlooking Sheridan-rd. Modern. Complete service. Very reasonable rates.

In the Loop—$4 Wk. Up
New management. Newly decorated.
Saratoga Hotel, 25 S. Dearb'n
Modern rooms. All hotel conveniences.

1244 N. Dearborn Hotel
$4.50 WEEK UP.
Swimming pool and gymnasium free. Modern rms., all hotel conv. Superior 4850.

RIENZI HOTEL
600 DIVERSEY-PKWY. BUC. 4100.
A Real Hotel Home. All outside rms., with priv. baths, inador or twin beds.
$1.50 DAILY. SPECIAL WEEKLY RATES.

BOULEVARD INN,
1512 Hyde Park-blvd. at Lake Park-av.; fur. rms.; hotel ser.; $5 wk. up. Drexel 1763. Mgr. or DeWolf-Barker Realty Co State 7316.

PARK LANE
At the lake and park; 1 to 6 rooms.
5842 SHERIDAN-RD. Bittersweet 3800.

HOTEL ELLIS— LONGBEACH 4100.
$4 week up; large, newly dec. rooms, all with bath; all trans.; refined atmosphere.
4651 MAGNOLIA-AV.

SHERWIN HOTEL—
5016 Winthrop-av.; newly dec. and furn.; full hotel serv.; bath; $4 week up.

TO RENT—FURNISHED HOUSES.

LEAVING CITY—6 R. BEAU. FURN. BUNgalow; Billiard-recreation rms. in bsmt. Weekly pr. Davis, Evanston. University 0415.

TO RENT—APARTMENTS.

SOUTH.

General List.

6126 INGLESIDE-AV. — NEW BLDG. 3½ rms.; free light, gas, refrig. Hyde Park 9454.

3 RM. BSMT. APT., $22.50; 4 RMS., $40. I. C. trans; free elec. ref. S. Shore 1100.

One, Two, and Three Rooms.

SNUG, HOMEY 2-3 RM. MODERN APTS. 6653-55 Lafayette-av.; free refrig., inadors, ivory woodwork, kit. cabs.; cut rents. McClun, 217 W. 63d-st. Went. 1844.

BEST 2 OR 3 LARGE APTS. IN SO. SHORE for $30 up. Free gas and refrigeration. nr I. C., 2207 E. 75th-st. Agt. on prem.

ALANE APTS., 1310 HYDE PARK-BLVD. 2-3 rms., furn., unfurn.; Frigid., gas free.

TO RENT—APARTMENTS.

SOUTH.

One, Two, and Three Rooms.

STARTLING REDUCTIONS
In the Rentals of
2 AND 3 ROOMS.
7131-51 BENNETT-AV.
Many attractive features.
Free refrigeration, in-a-dor beds.
Block to I. C. station.
MANAGER ALWAYS ON PREMISES, OR PHONE DORCHESTER 8800.

STEAM HEAT. $17.50 AND UP
6050-52 LANGLEY-AV.
1-2-3 rm. apts. Close to schools, "L," surface and bus trans. Agt. on premises.

Four, Five, Six Rooms, and Larger.

1118 HYDE PARK-BLVD.
4 ROOMS—$45 TO $55.
Choice apartments with built-in tubs, elec. refrig., etc., in a beautiful residential neighborhood. Convenient to shops. Bus to door. Agent on premises or
Swan, Lorish & Caspers, Inc.
1501 E. 53D-ST. DOR. 6200.

6243 KENWOOD.
6 rooms; I. C., L. and surf. trans. Ideal for roomers, $40. Frear-Delaplane. H. P. 7000.

6 ROOMS, $55.
Steam heat, elec. refrig.; newly dec.; all outside rooms. 808 E. 65th-st. Agt. at bldg.

5 EXTRA LGE. RMS., ENCL. PCH., 58TH and Harper. New bldg. Nr. schls., surf. Will accept any reas. offer. Fairfax 9280.

SOUTHWEST.

One, Two, and Thee Rooms.

AMBASSADOR APTS., 3540 ARCHER-AV. Newly dec., steam heated, 2 rm. apts., in mod. bldg.; all conv.; excel trans.; nr. parks and schools; $25. Lafayette 7851.

2 BEAU. RMS., FREE GAS, ELEC. AND gar. H. W. htd; $20 mo. 4349 S. Turner.

Four, Five, Six Rooms, and Larger.

2742 W. 61ST—4 RMS., ELEC. REFRIG.; newly dec.; in-a-dor; cozy, roomy apts.; reasonable; keys at office; $35.
F. H. HALVORSEN CO., 3145 W. 63D-ST.

NORTH.

General List.

NEAR NORTH SIDE
You can linger over your coffe or get a few extra winks of sleep in the morning and after a refreshing walk be on time at your office and get home quickly at night to our studio apts.; 1 to 3 rooms one a bungalow; some furnished; one of 6 rooms, furnished lease to June 1; a real buy
COOK ESTATE
161 E. Erie-st. Superior 2875.

. . . 10 WEST ELM APTS.
New bldg. 1 blk. to Lake Shore-dr. 2-3-4-5 spacious carpeted rooms. 10 min. walk to loop. $60 up. See Resident Manager.

2000 LINCOLN PARK WEST
2-2-4-5 rms., overlooking Lincoln Park and lake. Attractive rentals.
PETER F. REYNOLDS, LINCOLN 3633.

4551 N. PAULINA-ST.
3-4 rooms, inador bed, refrigeration free. Reduced rentals. Lake View 7671.

One, Two, and Three Rooms.

WALKING DISTANCE TO LOOP—
1½-2 ROOMS.
RENTAL $30 TO $45
NEW, MODERN 8 STORY BLDG.
FREE LIGHT, GAS, REFRIG.
1140 N. LA SALLE-ST.
TRANSPORTATION TO ALL PARTS OF CITY.
24 HOUR TELEPHONE SERVICE.
JOHN T. WHEELER & CO.
LINCOLN 5900 OR FRANKLIN 1425.

1, 2, 3 RMS., $30 AND UP.
1-2-3 rms., $30 and up. S. W. cor. Morse and Greenview. New 7 story bldg. Free gas, light, refrig. and carpet; colored tile baths and fixtures. Office 1505 Morse-av.

GREAT REDUCTION.
3 rm. kitch.; free refrig. and gas. 734 Wrightwood. Jan. will show or call Ran. 6171.

COR. BLDG. KITCHENETTE
Few low priced left, elev. refrig. gas free; bus-car at door. 1157 Diversey-pkwy.

538 ARLINGTON-PL. NR. LINCOLN PK 1½-2½ rm. apt., $30 up.; free elec. refrig.; gas; elev.; gd. trans.; 15 min. lp. [2460 N.]

Four, Five, Six Rooms, and Larger.

4 ROOMS, $35.
6239 N. Western-av.; bedroom and inador; free gas; real bargain. See janitor, 6146 Oakley-av., or call Longbeach 8833.

2 MONTHS' CONCESSION.
5-6 rms., modern, nr. Lincoln Pk. 1800 north; gd. trans. [was $70] $55-$50. Call owner, Hollycourt 5920 for details.

4-5 BEAUTIFUL ROOMS.
New bldg.; elec. dishwashers; free refrig.; corner bldg.; all outside rooms. See PIPER, 1735 Pratt-blvd. Phone Rogers Park 6360.

JUST ONE LEFT—BARGAIN.
4745 N. Damen-av.; 4 rms., extra rollawy, bed; refrig.; shower, gd. trans.; nr. Lawrence-av. Howard & Orr Co., 1606 Montrose.

1016 HOLLYWOOD-AV.—
4-6-7 ROOM APTS.
Large, light, attractive rooms overlooking lake. Sun and sleeping porches. Bit. 2345.

5 ROOMS, $50.
4159 Sheridan-rd. G. E. refrigeration; unusually good transp. Wellington 3460.

4-3-6 ROOM APTS.
Priced to rent. 2335 Commonwealth-av Agent on premises or phone Central 5050.

MOD. 4-6 RM.; REFRIG.; L. SCHL.; $65-$70. Conc. 5959-6160 Winthrop. Long. 1948.

FOR QUICK RENT, SAC. 4 R. MOD. APT elect. ref.; $27.50 and conc. Bri. 2117

SUBLET 5 LG. LGT. RMS.; STM. HT.; EXC. trans.; $45. 2203 Cleveland. Linc. 9255.

SUBLEASE—DESIRABLE 4 RM. APT., 2D floor. See Mgr., 918 Sunnyside-av.

5 ROOM APT.; STEAM HEAT; ELEC. REfrig. Inquire 844 Bradley-pl.

WEST.

General List.

COMPARE THIS VALUE—$32.50 UP; SPAcious 3-4 rm. apts.; electrical refrigeration; good transportation. 5024-28 Quincy-st., or 5029-31 Quincy-st., or call State 4940.

FOR MODERN 3-4-5-6 ROOM APTS., MECH. refrigeration; good tran. Call Monroe 2120

Four, Five, Six Rooms, and Larger.

5030 WASHINGTON-BLVD.—4-5 R.; IN-A-dor bed; reas. price; exc. trans. Apply off.

TO RENT—FURNISHED APARTMENTS.

(See Also Hotels and Apartment Hotels.)

SOUTH.

Moderne Manor Apts.
6435 YALE, 1-2-3 RM. KIT. APTS. New bldg.; free el., gas, refr., linens, maid serv. incl.; 1 blk. R. I., surf., L. $40 up. Norm.3355

$45 2½-4 ROOMS $55
New bldgs.; just furn.; extra bed; free gas, electricity, refrig.; all trans. Engle. 3000. 6600 Stewart. 6640 Yale. 6512 Harvard.

NORWOOD HOTEL APARTMENTS. 1-2-3 rm. new apts.; lowest prices; all trans.; full hotel serv.; free gas elec. refrigeration cafe. 6400 Normal-blvd. Englewood 3700.

Grosvenor—5220 Kenwood.
1-2-3 rm. newly furn. apts., $55 up; near U. of C., I. C., bus. Fairfax 9415.

Normal Arms—New 1-2-3 R.
Complete serv.; smart, spac., quiet; L. surf., R. I., bus; cut rates. 6613 Normal.Nor.6010.

2 RMS., $37.50; 2539 E. 75TH-ST., 2 VERY attractively furnished rms., Frigid., nr. I. C. Sta., $37.50. Agt. there.

4 RMS.—BEDRM. AND 2 INADOR BEDS completely furn.; elec. refrig.; nr. I. C. and "L," $50; only 1 vac. 6062 Stony Island-av.

6455 GREENWOOD—LG. 4 RM. APT., BEDrm., inador, el. refr.; good tr.; very reas.

MICHIGAN-AV., 2444—WARM 1-2 RM.APTS. Private baths; free gas, elec.; $4 week up

MOD. 2½, 4, 5 R. APTS.; FREE GAS, LGT., el. ref.; nr. L. $32.50 up. 1516 W. 62d.

2-4 RMS., BEDRM., INADOR, REFR., I. C., bus, surf.; reas. 6918 Dante. Hyd. 0034.

NORTH.

712 DIVERSEY — COMPLETELY FURnished 1 and 2 rooms; all outside; hotel service; newly decorated; 15 minutes to loop; near Diversey beach and golf links.

SWANVILLE APTS.
2-3 rms., incl. light, gas, refrig.; from $45. 701-15 Brompton-pl. Good trans. Bitt. 1600.

EDGEMERE APTS., 5443 WINTHROP. $35 and up. kit.-din.-liv. rm. apts.; full equip.; maid, linens, refr. Owner Mgt.

MUST FILL HIGH GRADE BLDG.; REAL homes; large 3 and 4 rm. apts., furnished and unfurn.; all trans. 6369 Sheridan-rd.

GOLD COAST APT. FOR WINTER—REAL home; 4 r. with kitch. furn., radio; sun view; hotel serv.; $118 mo. Ph. Sta. 4030.

1362 GREENLEAF—BEAU. 3-4 RM. APTS. blk. to L., bus.; reas. Bri. 6322.

4-5 ROOM FURN., 3 BEDS, $45 UP; LGE. lgt.; 1 blk. lake. Owner, 1341 Touhy-av.

ASTOR-ST.—BEAU. FURN. 6 ROOM APT. oriental rugs, gr. piano; $125. Del. 3444

BEAU. FURN. 4 RMS.; RADIO; ALL TR.; E. of B'way. 639 Cornelia. 622 Stratford.

4 ROOM APT.—ROOM FOR 6; NEAR LINcoln Park; $25 month. 426 Center-st.

2 RMS., $6 WK. CHILD WELCOME. 3520 Reta-st., nr. Addison L. Bitt. 5778.

6 RMS. NR. LAKE; WELL FURN. COMPL.; G. E. refr. 4636 Clarendon-av. Rav. 1320.

BEAU. FURN. 6 RS.; FRIG.; EXTRA LAV.; all trans.; reas. 4828 Kenmore. Sun. 8058.

NEW. FURN. 4 RM. ACCOM. 5; GD. TRAN Gas, elec. free; $45. 2110 Seminary-av.

4-5-6 R. FUR. NEW; ACCOM. 6; E. OF Sher. Ex. tr. Reas. 901 Airdrie. Buc. 3482.

MAGNOLIA, 4636—4 RMS. SUITABLE 2 cpls. Everything furn.; $52; 2 rms., $28.

TO RENT—FURNISHED APARTMENTS.

NORTH.

MONTROSE BEACH
$35 AND UP.
1-2-3 room apts.; completely, elegantly furn.; radio every apt.; tile baths, showers; refrig.; soundproof; coffee shop; new bldg. PUBLIC GARAGE SERVICE ........ $8
24 HOUR SERVICE.
925 MONTROSE, OFF SHERIDAN.

4 BEAU. RMS., $57.50.
Completely furnished.
1338 GREENLEAF, OFF SHERIDAN.
5 rm. effic.; extra in-a-dor; elec. refrig.; large, light, airy near L, bus, schools.

Also 3 Rms. Comp. Fur., $45

Farwell Plaza Apts.
1420 FARWELL [6850 N.]
New 1-2-3 rm. kits., some with bedrms.; ½ blk. Morse L; daily maid, comp. service; homelike comforts. $35 and up.

COLUMBIA CREST APTS.
1101 Columbia-av.; 1-2 room apts.; 2 rms. with bedrm. and extra in-a-dor bed; 1 room with kitchenette, dress. rm., bath; complete service; $35-$60 month. Weekly rates.

$9 A WEEK UP.
1-2-3 RM. KITNTS. BEAUT. FURN. FULL HOTEL SERVICE. 15 MIN. LOOP. OAKDALE APT. HOTEL. 1049 OAKDALE-AV.

LAKE SHORE DRIVE.
Beautiful 5 room apt., with 2 baths, on 16th floor of an exclusive bldg., for winter months; attractive rental. Mrs. Lockett. Whitehall 6860.

1137 PRATT-BLVD. APTS.
1-2½ r. fur. kits., $32.50 up. Comp. hotel serv.; nr. bus, Loy. L. Wkly rates, $8.50 up.

PAULTON APT. HOTEL, 909 WILSON-AV —1-2 rm. beaut. furn. kit. apts., $8.50-$12.50 wk.; compl. hotel serv.; good trans Phone Longbeach 8460.

2-3 RMS. FURN. AND UNFURN. $55 UP
244 E. PEARSON.
800 NORTH AT LAKE SUP. 4701

Edgewater Beach Apt. Home
My beaut. furn. 4 room apt., overlooking lake; grand piano; going south. Lon. 2664.

SHEROSE—4241 KENMORE.
2-3 room apts.; strictly modern; elec. refr.; near Montrose and Broadway; $8 week up

4 ROOMS, $55.
Free light, refrig., gas, linens, etc.; extra inador. 5235 Winthrop-av.

ROSEMORE—4822 Kenmore
1-2 rm. apts.; strictly modern; elec. refrig. Near Broadway and Montrose. $8 week up

625 Arlington, nr. Lincoln Pk.
4 rooms, nicely furn.; new bldg. Also unfurnished; very reasonable. Diversey 9500.

REAL HOME—4 LRG., LGT. RMS.; EXTRA bed; new furn.; bus at cor.; N. W. Ry., 2 blks.; elec. refr. 1751 Granville, cor. N. Hermitage, 2d apt. Sheldrake 2863.

5042-50 GLENWOOD-AV.
4-5 rms.; sun par.; refrig.; nr. L; $45 up. JOHN J. READY & CO., 4001 Sheridan-rd.

NORTHWEST.

3-4 RMS., NEATLY FURN.; ELEC. REFR.; $38-45. 4747 Roscoe. Humb. 6030, Alb.1431

WEST.

AUSTIN APT. HOTEL.
1-2-3 RM. KITNTS.—BEAU. FURN. FULL HOTEL SERVICE—$9 WEEK UP. L AND STEAM TRANSPORTATION. 5808 W. LAKE-ST.

"THE CHATEAU"
1-2-3 r. kits.; comp. hotel serv.; reas. rentals; gentiles. 330 N. Austin-blvd. Aus.1417.

4948 MAYPOLE—5 R., 2 BEDRMS., 4 R. rollaway; cor. apt.; Frig., shr.; bus,L, surf.

SYLVAN MANOR APTS., 4301 MONROE st. 1-2 rs. Maid, lin., gas, lt., Frig. Reas.

WANTED—TO RENT—APARTMENTS.

FURNISHED KITCHENETTE APT. IN HOtel bldg. on North Side; 2 bdrms., or bdrm. and in-a-dor; maid, phone service; nr. L, bus; give price, particulars. Address M M 420, Tribune.

TO RENT—STORES.

West Side.

LARGE, DEEP STORE AT 1138 W. MADIson-st., suitable for cigar store, barber shop, restaurant, or any other line of business; very reasonable rent. Apply Mr. Kunin, 347 N. Sheldon-st. Haymarket 5029.

TO RENT—OFFICES AND SHOPS.

Central.

DESIRABLE SPACE.
140 N. Dearborn. Desirable office space; all street frontage; suites 1-3 rooms; reasonable rent. Apply Room 910.

32 N. STATE, S. W. CORNER WASH.—Attractive offices; splendid light; night service; center of loop; single r., $25 up; with reception rm., $40 up; few furn. Beau. desk space; steno., phone. SWIGART & CO. Room 601

MICHIGAN-CHESTNUT BLDG. 840 N. Michigan-av.—Daylight, modern offices and shops; rentals attractive. Frankenstein & Co. 33 N. La Salle. Central 5753.

BEAUTIFUL OFFICE, SALES, DISPLAY, or studio spaces; unusually light; low rent. EDWIN J. BOWES JR. & CO., 154 E. Erie-st. Whitehall 6026.

OFFICE ECONOMY PLAN—FURN. OFFICE, $25; DESK, $10. IN SMALL SUITES WITH SEC. SERVICE RM. 420, 82 W. Washington. Andover 5696.

FURNISHED OFFICE DESK SPACE, OR mail service; switchboard and steno.-secy serv.; $3 up. Suite 801-20, 20 E. Jackson.

PEOPLES GAS BLDG.—OFFICE 12X22; 2 windows; very low rent. Wabash 3279.

TO RENT—MANUFACTURING PROPERTY.

FACTORIES AND WAREHOUSE SPACE. INDUSTRIAL LOCATING CO. Harr. 1200.

TO RENT—WINTER RESORTS.

MIAMI BEACH
HOUSES
FOR
RENT OR SALE.
ALSO
Have list of Miami Beach properties ranging from modest homes to wonderful estates; they are available to exchange for Chicago territory income bearing property.
WRITE OR WIRE
MILES D. GALLOWAY
Office, 712 Lincoln-rd. Phone 53202.
MIAMI BEACH, FLA.

OFFICE FURNITURE, FILES, SAFES.

WALNUT FINISH PARTITIONS AND RAILings, desks, tables, safes, chairs, files. Spitzer's, 173 W. Lake, near Wells.

LOWEST PRICES ON USED OFFICE FURN., transfer cases. Geiser, 339 S. Wabash. 2d.

DESKS, VISIBLE AND UPRIGHTS; FILES, safes, carpet; sacrifice. 427 S. Wabash.

FILES, $5—DESKS, TABLES, CHAIRS, ETC. Riley & Stafford, 315 S. Wabash, 2d.

DESKS, CHAIRS, STEEL FILES, TRANS. cases; Kardex, cheap. 1230 S. Michigan.

STORE FIXTURES.

SLIGHTLY USED FREEZER COUNTER butcher cooler and grocery refrigerator cheap, terms. Walter O. Seaborg. 9334 Forest-av. Commodore 2194.

USED HAIR DRYERS, WAVING MACHINE dressers, cheap. PAIDAR, 1108 N. Wells.

PERSONAL.

IF PARTY WHO TOOK PURSE OUT OF room 906 Borland Bldg. will return same with keys, papers and coupons which are valueless to any one but owner, no questions asked and reward paid. Rand. 2088.

I WILL NOT BE RESPONSIBLE FOR ANY debts contracted by any one except myself, Jacque Simon, 4300 Lake Shore-dr. Buckingham 6010.

WILL PARTIES WHO SAW ACCIDENT AT Diversey and Milwaukee-ave. Dec. 26 about 3 p. m. please communicate with J. A. Stevens, 105 W. Monroe-st.?

NOT RESPONSIBLE FOR DEBTS CONtracted by any one but myself after Dec. 27. E. P. Crenshaw, 535 Michigan, Evanston.

NOT RESP. FOR ANY DEBTS CONTR. BY any persons but ourselves. Jeannine Lechowicz, Stanley Lechowicz, Argo, Ill.

MR. A. SALOWAY IS SELLING RAVENSwood Food Shop. Please present any outstanding bills at shop, for payment.

APPLICATION IS BEING MADE FOR COMmutation of sentence or pardon for Fred A. Potenza.

NOT RESPONSIBLE FOR DEBTS CONtracted by any one but myself. Walter E. Madsen, 8146 South Park-av.

AFTER THIS DATE I WILL NOT BE REsponsible for any debts contracted other than by myself. JOSEPH VZIEKOWSKI.

AFTER DATE, NOT RESPONSIBLE FOR any debts contracted by any one but myself. John Decker, 7253 S. Washtenaw.

NOT RESP. FOR DEBTS CONTRACTED BY any one but myself. Benjamin Lesley.

W. E. L.—MOTHER VERY SICK. COME home; everything O. K.—TIM.

ANY ONE KNOWING WHEREABOUTS Bernice Clutton ph. Bev. 7016. Mother.

WITNESSES ACCIDENT STATE-ADAMS-sts., Dec. 20, 9.50 p. m., call Jun. 8023.

NOT RESP. FOR ANY DEBTS CONTRACTed by any one but myself. B. J. DUCLOS.

DANCING SCHOOLS.

RANDOLPH DANCE STUDIOS—4 STRICTLY priv. lessons, $3; one free with ad; lady, gent instructors. 30 W. Randolph, 4th floor.

PRI. LESSONS, 75C DAILY AND SUN. TO 10 P. M. 20 E. ONTARIO ST. DEL. 2054.

AUCTION SALES.

WILLIAMS, BARKER & SEVERN CO., 423 S. Wabash. General Auctioneers. Furniture, Carpets, General Household Goods. Telephone Harrison 3777.

SOLUTION TO
CLEW TO
WILTERDING CASE

Reynolds' theory was that Wilterding had been nervously smoking cigarets while hiding in the washroom. He found nothing there but the cigaret stubs. As Wilterding opened a full package of cigarets when discovered by Reynolds, had he been the man who smoked the four cigarets [the stubs of which Reynolds found] he must have thrown away the EMPTY package. But it WAS NOT found.

Therefore, it was evident to Fordney that it was not Wilterding who had smoked the cigarets. He suggested that Reynolds find the man who had . . . he would probably then have the murderer.

*CONSPICUOUS BY HIS ABSENCE.*—Tacitus.

REAL ESTATE FOR SALE.

APARTMENT BUILDINGS.

Northwest Side.

2 FLAT BLDG. AT 5525 PARKER-AV., 6-6 rms., 8 years old; clear; will sell very cheap for cash. For appt. Kild. 9012.

VACANT.

Southwest Side.

SACRIFICE TO SETTLE ESTATE, 4 BEAU. east front lots; water and electricity, $95 each, cash; 1931 taxes paid; ½ blk. east of Kedzie, 2-3 blk. S. 87th; both paved. Phone Randolph 5622.

REAL ESTATE—OAK PARK—AUSTIN.

NORTH OAK PK.—BUNG., 5 RMS., 1ST, 2 finished 2d. Canvassed rms. throughout. Elec. ref. Glazed pch. 37 ft. lot. 2 car gar. No spec. assess. $6,250. Pilgrim, 5637 W. Lake. Austin 1080-Village 5100.

REAL ESTATE—SUBURBAN—SOUTH.

General List.

DELIGHTFUL HOME NEAR CHICAGO FOR retired couple; ample space for small chicken farm or garden; electric transportation. Address M L 84, Tribune.

REAL ESTATE—SUBURBAN—S. W.

General.

START THE NEW YEAR ON ELMORE'S co-operative modern poultry farms; earn money in your spare time. Low price; terms. Grover C. Elmore, 100 N. La Salle. Fra.2650.

REAL ESTATE—SUBURBAN—NORTH.

Evanston—19 minutes to loop.

IN EXCLUSIVE N. E. SECTION, 8 ROOMS 2 baths; fine wooded lot; price $16,000; might rent. Quinlan & Tyson, Inc., 1571 Sherman-av., Evanston. Rog. Park 2617.

REAL ESTATE—SUBURBAN—N. W.

General.

COZY 6 R. HSE. ON ½ ACRE; NO ASSESS. Handy to C. N. W. sta., 45 min. to loop. Sac. if I can get $500 cash at once. Will take bal. like rent. Phone Rogers Park 4717 or Address A L 397, Tribune.

REAL ESTATE—SUBURBAN—WEST.

General.

3 Acres & Unfinished House
Just west of Downers Grove, nr. Ogden-av. A bargain on your own terms. J. A. Sherman, 6211 S. Troy-st. Rep. 4995.

REAL ESTATE—SUMMER RESORTS.

MODERN ROADHOUSE OR TAVERN—ALSO suitable for summer resort business; 19 large rooms; 30,000 sq. ft. ground space on U. S. 31 highway, 1 mile north of South Haven; close to Lake Michigan beach and 18 hole golf course in the heart of the summer resort district; will sell this clear property for cash, bonds, equities in bldgs. or clear vacant. J. H. BOGART, 111 W Washington, Rm. 1409. Dear. 0750.

OWNER CUTS PRICE 3 R. COT. LRG. VIS lake, $800. Address M M 516, Tribune.

REAL ESTATE—FARM LANDS.

Indiana.

5 A., 6 RM. BRK.; EL., WTR.; NEWLY dec.; $3,000. Lowell. Address C 62, Tribune.

Michigan.

40 ACS., S. W. MICH.; EDGE TOWN ON gd. road; level fertile land; gd. 8 rm. hse., barn, hen hse., etc.; el. avail. Only $2,250. Easy terms. Address A M 45, Tribune.

60 A. HANDY NILES, A-1 FOR ALFALFA, grains, potatoes, etc.; 10 a. nice timber; var. fruit; 5 rm. house, outbldgs. To settle est., $1,500. ½ dn. Roessler, 140 S. Dearborn

Wisconsin.

SOO LINE LAND GRANT LANDS IN UPper Wisconsin. Free information. Ask for Booklet No. 53 Homeseekers' rates. Address H. S. FUNSTON, Land Dept., Soo Line Ry. Minneapolis, Minn.

REAL ESTATE SERVICE.

WANT TO MANAGE ON COMM. BASIS bldgs. that need tenants in So. Side colored dist.; have prospects. Oakland 0935.

REAL ESTATE—COUNTRY.

2 STORY BRK. BLDG., 60X100 FT., WITH basement; loc. in prosperous community 110 mi. west of Chgo., with railroad connections. Ideal for brewery. Address C M 11, Tribune.

REAL ESTATE—MISCELLANEOUS.

I HAVE A LARGE NUMBER OF DEEDS TO improved and unimproved various Chicago properties. Will sell for cash, bonds, stocks or clear vacant or what have you? J. H. BOGART, 111 W. Washington-st., Rm. 1409. Dearborn 0750.

REAL ESTATE FOR EXCHANGE.

Farms and Acres.

60 ACRE FARM—CLEAR, FOR CHICAGO property. 2173 Lincoln-av.

Miscellaneous.

I AM IN THE MARKET
for Store, Apartment,
and Hotel Buildings.
Will trade stocks, bonds and clear vacant; no prorations, no objections to buildings under foreclosure or about to be foreclosed. QUICK ACTION. No red tape, submit full details. J. H. BOGART, Suite 1409, Conway Building, 111 West Washington, Chicago. Dearborn 0750.

WILL TRD. CHGO. IMPR. PROPTY. FOR nearby farm. Address M L 26, Tribune.

REAL ESTATE LOANS, MORTGAGES.

COLLATERAL LOANS MADE ON FIRST mtgs., tax warrants, R. E. bonds, or WILL BUY THEM OUTRIGHT. LOANON SECURITIES CORP. 134 N. La Salle-st. State 4600.

1ST MORTGAGES BOUGHT OR WILL LOAN on 1st mtgs., master's certificate, or other good collateral; monthly payments. Simmons Bros., 69 W. Washington. Ran. 9149.

PRIV. PARTY WTS 1ST MTG. $3,500-$4,500 on new, mod. brk. 2 apt.; rtn. $130 mo. 2427 N. 72d-ct., Elmwood Pk. Mob.0690.

WANTED—NEW V8 FORD SEDAN, FORD panel truck and $1,000 cash for $3,000 first mtg. Address C 60, Tribune.

APPLICATIONS RECEIVED FOR REFInancing loans up to $20,000; private funds Address M M 566, Tribune.

COLLATERAL LOANS ON 1ST MTGES. 1ST MTGS. BOUGHT. SUBST. DISCOUNT. General Acceptance Co., 139 N. Clark-st.

STOCKS AND BONDS.

WE BUY CASH REAL ESTATE BONDS Fred E. Bustey & Co., 10 S. La Salle-st.

BEST CASH PRICES FOR BONDS, MTGS and C. Ds. 134 N. La Salle, Room 316.

WE BUY R. E. BONDS AND TAX WARrants. Louis Stern & Co., 134 N. La Salle.

UP TO 80% CASH ON REAL EST. BONDS. Cunard Co., 105 W. Adams-st., Rm. 1409.

OFFICE DEVICES.

DUPLICATORS, $6.75. ADDRESSOGRAPHS, $15; other barg. Pruitt, 190 N. La Salle.

LOANS.

Personal, Property, and Salary.

Cash . . .
$25 to $300 . . .
Salary or Furniture
A quick, dignified transaction, giving you the full amount of the loan at legal rates, with repayment to suit your convenience.
Our FRIENDLY LOAN SERVICE has been popular for the last 43 yrs.
CALL—WRITE—OR PHONE
C. C. ERD
7 S. DEARBORN-ST., ROOM 916.
PHONE CENTRAL 4733-34.

MONEY
FOR EMERGENCIES.
HOUSEHOLD OR CO-MAKER LOANS UP TO $300.
PUBLIC LOAN CORP.
4013 MILWAUKEE, RM. 401. PEN. 8144.

LOANS.

Personal, Property, and Salary.

For Lowest Rates
on Loans
Careful Borrowers
Come to HOUSEHOLD
Cash loans up to $300 to husbands and wives at reasonable rates. On loans above $100 charge is less than the usual small loan rate; no lower rate in Chicago.

If you are keeping house and can make regularly monthly payments you have all the security needed. Quick service. Strictly confidential. Husband and wife only need sign. No indorsers. 20 months to pay.

LOOP:
77 W. Washington, 10th fl. State 0151.
105 W. Monroe, 5th fl. State 1777.
105 W. Madison, 14th fl. Franklin 0885.
ROGERS PARK:
1737 Howard-st., 2d fl. Rog. Pk 8320.
WEST:
4010 W. Madison, 4th fl. Kedzie 0704.
9 S. Kedzie-av., 3d fl. Van Buren 0100.
CICERO-BERWYN:
6012½ W. 22d-st., 2d fl. Cicero 6400.
OAK PARK:
1110 Lake-st., 3d floor. Euclid 503.
NORTHWEST:
2800 Milwaukee, 5th fl. Capitol 3440.
4710 Irving Park, 2d fl. Pensa. 4570.
NORTH:
1951 Irving Park, 2d fl. Buck. 1006.
4753 Broadway, 11th fl. Longb. 7163.
SOUTH:
841 E. 63d-st., 4th fl. Plaza 8360.
736 E. 63d-st., 2d fl. Fairfax 2839.
6856 S. Halsted, 2d fl. Englewood 5534.
SOUTHWEST:
6255 S. Ashland, 2d fl. Hemlock 4510.
2355 W. 63d-st., 2d fl. Republic 4472.
SOUTH CHICAGO:
9130 Commercial, 2d fl. So. Chi. 0103.
ROSELAND:
11106 S. Michigan, 2d fl. Comm. 3880.

HOUSEHOLD
Finance Corporation

PERSONAL
Finance Company
offers you a complete Family Finance Service at the LOWEST POSSIBLE COST.

Our small monthly payments are most helpful to Chicago families at this time.

Whenever you need money, just phone, write, or call at the PERSONAL office nearest your home.

CHICAGO—PERSONAL.
4554 Broadway, 2d floor. LONgbeach 4082.
4770 Lincoln-av., 2d fl. LONgbeach 6357-8.
3982 Milwaukee-av., 2d fl. PALisade 0980.
[Over Art Thompson's Dept. Store.]
4010 W. Madison-st., 2d fl. NEVada 2134.
757 W. 79th-st., 2d fl. RADcliffe 8228.
841 E. 63d-st., 3d fl. HYDe Park 1472.
2403 W. 63d-st., 2d fl. REPublic 7229.

OAK PARK—PERSONAL.
1040 North-blvd. 2d fl. VILlage 6840.

CICERO-BERWYN—PERSONAL.
6346 W. 22d-st., 2d fl. BERwyn 666.

EVANSTON—PERSONAL.
708 Church-st., 2d fl. GREenleaf 6081.

For the remainder of the month we will be open every Thursday evening until 9 o'clock.

PERSONAL
Finance Company

Commonwealth
Customers—PAY
LESS—for LOANS
THE COMMONWEALTH LOAN PLAN makes it easy for employed persons who keep house to obtain Ready Cash

YOU MAY OBTAIN UP TO $300. The rate on amounts above $100 is LOWER than the lawful rate. No lower rate in Chicago. Take 20 months to repay. If you pay in less time you are charged only for the time you keep the money. The faster you pay the less it costs.

PROMPT, CONFIDENTIAL SERVICE. Full details without obligation.

Also Salary and Auto Loans.

7—CHICAGO OFFICES—7
4803 Lincoln-av., Rm. 215. Longbeach 3456
1791 Howard-st., Rm. 212. Rog. Pk 0754
4013 Milwaukee-av., Rm. 307. Avenue 0443
9 S. Kedzie-av., Rm. 222. Kedzie 1437
137 Marion-st., Oak Park. Village 6886
6306 Cottage Grove, R. 305. Hyde Pk 0604
6314 S. Western-av., Rm. 201. Prospect 3130.

Commonwealth
Loan Co.
BUSINESS ESTABLISHED 1887.

$25 TO $300
Salary Loans
On Your
Signature
Only
AN UNEQUALED METHOD.
No Delay—No Endorsers.
No Mortgages — Confidential.
REPAY ANY DAY, WEEK, OR MONTH TO REDUCE THE COST.
PHONE AND LEARN—YOU WILL BE DELIGHTED WITH OUR SERVICE.
We Also Make Furniture, Auto, and Co-Maker Loans.

LOCAL LOAN CO.
UNDER STATE SUPERVISION.
27 W. WASHINGTON. RANDOLPH 8400
821 W. 63D-ST. ENGLEWOOD 7800
1212 N. ASHLAND. BRUNSWICK 3100
4013 MILWAUKEE. AVENUE 1400
1 N. CRAWFORD. KEDZIE 5900
8 N. OGDEN-AV. HAYMARKET 4700

LOANS—$25 TO $300.
Salary or Furniture.
T. B. WARD
8 S. DEARBORN, RM. 612. RAND 2060.

SALARY OR FURNITURE LOANS
$10 TO $300.
IMPERIAL CREDIT CO.
30 W. Washington, 11th floor. Fra. 8924.
SOUTH SIDE OFFICE:
6317 S. Halsted-st. 2d Floor.
ENGLEWOOD 0108.

CHICAGO FINANCE CO.
$50.00 TO $300.00
FURNITURE OR SALARY LOANS.
11 S. La Salle-st. Central 1060.

Business Loans.

$300 to $30,000
on the equipment of factories, restaurants, stores, laundries, hotels, rooming houses, etc. Collateral loans on first mortgage warehouse receipts, etc.
Best Rates—Easy Time Payments.
Oldest Estab. in Chicago.
F. BOLAND 215 W. Randolph. Frank. 1966

$200 TO $200,000
to factories, shops, stores, restaurants, etc., on machinery, equipment, fixtures, accts. receivable, automobiles or any other security. LOWEST rates. Convenient payments.
The Morrison Company
1200 N. ASHLAND-AV.
Phone Brunswick 9300.

TRAVEL OPPORTUNITIES.

Both readers and advertisers are urged to exercise caution in arranging automobile transportation with other individuals. References should be carefully investigated.

LOS ANGELES. IF YOU INTEND TO GO to Calif. here is an opp. to drive new Fords; shr. exp. No bond; best ref.; lv. daily. 1210 S. Independence. Ph. 9-6 p.m. Roc. 7582.

MAN DRIVING TO LOS ANGELES; TAKE pass.; ref. exch.; sh. exp. Fair.1260. Smith

CALIF. DEALER WANTS RESPON. PARTY del. cars; pay own gas. Plaza 6300. Gunn.

MAN DRIVING MIAMI—FORD COUPE; take 1; ref. exch. Address C 302, Tribune.

LOUISVILLE, WED.; TAKE 4; STUDE. SEdan; share exps. Diversey 4652 after 6.

*The Tribune does not knowingly accept automobile advertising which misrepresents the year of the car. If you wish to confirm the year model of a used car advertised in its columns, secure the serial number (which determines the year model) and telephone the Tribune, Superior 0100, Local 328, for verification.*

USED AUTOMOBILES FOR SALE.

1930-1931-1932
AUBURNS—BUICKS—LINCOLNS
CADILLACS—PACKARDS—CHRYSLERS
DODGES—NASHES; USED. ALSO MANY OTHER MAKES. ALL BODY STYLES. YOUR PRESENT CAR AS DOWN PAYMENT, BALANCE 12-24 MONTHS. 90 DAY GUAR. 7 DAY DRIV. TRIAL.
G. M. S. FINANCE CO.
4635-37 WASHINGTON-BLVD.
COLUMBUS 3603.

$20—DOWN—$20
Buicks, Nashes, Oldsmobiles, Plymouths Fords, Hupmobiles, Chryslers, Chevrolets, Cadillacs, Pontiacs. We positively will deliver any of above late '30, '31, '32 [used] model cars for $20 down, balance in 18 months.
OPEN EVENINGS AND SUNDAY.
L. A. C. Finance Co., 2022 N. California.

'32 PLYMOUTH COUPE, USED..........$325
'31 Dodge 6 sedan, like new........... 495
'29 Ford Tudor, excel. cond.............. 125
Robert M. Foley, 2243 S. Mich. Vic. 5454.

AUBURN—1932 CONV. COUPE, USED; EXC. cond., orig. fin., $475. E. L. Barclay, 904 Ainslie-st., Sunnyside 6208.

BUICKS—'32S, USED. 5 LEFT. CLOSE OUTS. 2-5 PASS. BIG 8 COUPES, ONE 7 PASS. DE LUXE SEDAN, ONE 5 PASS. BIG 8 SEDAN, ONE SPECIAL CONVERTIBLE SPORT COUPE. THEY LIST TO $2,250. PRICED NOW LOW AS $930. WARRANTED. FINANCE AGENT, 1132 DIVERSEY.

BUICK—1932 BROUGHAM, 6 WIRE WHLS., fender wells, built-in trunk, metal tire covers; used. This prac. new car will be sacrificed for $1,395. West Side Auto Exch.
4637 W. MADISON-ST.

BUICK—1929, MODEL 47 SEDAN, SIDE mounts. The lowest price ever offered on this type Buick; guaranteed reconditioned, $295; terms, trade. Ask for Mr. Levine. JAS. LEVY BUICK CO. 2257 S. MICHIGAN.

BUICK—1930; 61 4 DR. SEDAN; 6 WIRE whls., 2 fen. wells; 6 ply white wall tires; perf. cond.; reposs.; sac. for $475. PEOPLES FINANCE CO., 2919 MADISON.

BUICK—1929 ROADSTER; $165; TERMS. Fitzpatrick, 6555 Cottage Grove. Alw. op.

CADILLAC—341 SEDAN, 7 PASSENGER. Must sell. No reas. offer refused. LOGAN SQUARE BUICK, 2468 Milwaukee.

CADILLAC—LATEST 1928 MODEL 341 5 pass. sedan; looks and runs like new; $385; terms. 3327 Milwaukee at Crawford.

CADILLAC—1928, FLEETWOOD BODY, 6 wire whls., good tires; exc. mechanical condition; $325. Tel. Hinsdale 1872.

CHEV.—'30 SPT. CPE.; SIDE MTS.; 6 W. w. Teacher needs cash; $185. Euc. 3771W.

CHEVROLET—1929 SEDAN; ALSO COACH; $125; terms, trade. 6555 Cottage Grove.

CHRYSLER—'31 IMPERIAL DE LUXE SEdan; 6 wire whls., fender wells; radio; hot water heater, Spec. trunk. Really an unusual value at $985. West Side Auto Exch.
4637 W. MADISON-ST.

CHRYSLER—'30 ROYAL SED. 77; SD.MTS.; A1 cond.; trd. taken. 1927 S. Hamlin.

DE SOTO—1932 DE LUXE CONVERTIBLE SPT. COUPE, USED, 6 WIRE, RUMBLE SEAT, SPECIAL PAINT. HARDLY DRIVEN. MUST SELL ABOUT ½ COST. 1132 DIVERSEY-BLVD.

DE SOTO—1932 DE LUXE SEDAN. USED; free wheeling, floating power, automatic clutch; $595. American Finance Co., 6050 Cottage Grove. Hyde Park 7200.

ESSEX—1931 DE LUXE SEDAN. BIG MOT. Hardly used. Loads of extras. Side mts. Trunk. Reposs. Sacr. for $165. 7 day driv. trial. 12-24 mos. to pay. G. N. C. Finance Corp., 3939 Washington. Open evs.

ESSEX—1931 COUPE; CANNOT BE TOLD from new; free wheeling; fully eqpd.; the coupe buy of the year; guaranteed, $325. 2457 Michigan-av., Victory 7600.

ESSEX—CPE., '29, A1 COND.; ANY REAS. offer. Kickert, 1406 59th-court, Cicero.

FORD—1932 V-8 TUDOR WITH WHITE wall tires, spotlt.; used .........$135 down
Ford, '32; used; V-8 Cpe.; rum. seat 125 down
Ford, 1932; used; V-8 Victoria....... 140 down
Ford, 1932; Coupe; 4 cyl.; used..... 100 down
Ford, 1932; used; V-8 Town Sedan 150 down
Ford, 1931; Tudor; perfect ............ 73 down
Ford, 1931; De L. Rdstr.; h. w. htr. 75 down
Ford, 1930; Roadster; rum. seat............$100
GLENN E. HOLMES INC. 30 East Lake-st.

FORDS—LATE 32S.
$100 DOWN OR TRADE.
V-8 Tudor, like new, used ..............$450
V-8 Town Sedan, used ....................$500
V-8 De Lux Coupe; rumble seat, used..$535
4 cyl. Tudor; like new ....................$385
LITSINGER, 925 W. Jackson. Always open.

FORDS—'32 DEMONSTRATORS, ALL MODels and types; driven few miles; 90 day guarantee; at a barg. Terms or trade. LAWDER BROS., 6900 VINCENNES-AV.

FORDS—100 1929, 1930 AND 1931'S, ALL models and types. Priced to sell at once See our bargains before you buy. LAWDER BROS., 6900 VINCENNES-AV.

FORD—1932 V-8 SPORT COUPE; RUMBLE seat. Finished in black with green wire wheels. Used, $100 handles. GLENN E. HOLMES, INC., 30 West Lake-st.

FORDS—WHOLESALE, $20 DOWN, $12 MO. 1931 Standard Coupe, rumble seat....$195
1931 Town Sedan, like new............$285
M. J. KELLY, 4445 W. Madison.

FORD—1932 V-8 COACH, USED. VERY LOW mileage, A1 condition, $50 down, balance easy; no indorsers. 5710 BROADWAY. LONGBEACH 1252.

FORD—1932 V-8 CONV. COUPE, RUMBLE seat, used, hot water heater, driven little. Mrs. Ruth Baker, 7455 N. Hoyne-av.

FORD—1930 COUPE; A1 CONDITION, SACrifice for $195. 1107 N. Clark-st.

FORD—1930 TUDOR; MOTOR, FINISH, tires A1; bargain; $185. 1107 N. Clark-st.

FORD—1932 4 CYL. COACH. LIKE NEW. $295. Owner Franklin 4144.

FRANKLIN—'30 SALON SPECIAL SEDAN; 5 pass.; wire wheels, side mountings; very fine cond.; $995. Franklin Factory Branch. 2000 S. Michigan-av. Victory 2000.

GRAHAM—8, 1933 DE LUXE SEDAN. LATest out. Used. Ride control. Free wheeling. Automatic clutch. Wire whls. Hardly run. Reposs. from dealer. Cost $1,395. Sac. for $695. G. N. C. Finance, 3939 Washington.

HUDSON—1928 SEDAN, $55 DOWN.
NORTHWEST BUICK CO.,
3801 LAWRENCE-AV.

HUPP—'31-8 MOD. C. 100 H. P. SEDAN.
IF SOLD TODAY
CAN BE HAD FOR
$595.
Equipment includes 6 wire wheels, trunk rack, etc. Guaranteed by our Service Insurance Certificate, good for 6 months, including parts and labor. Gambill Motor Co., Hupmobile Distributors, 2230 S. Michigan. Cal. 5800.

LA SALLE—REAL '31 SEDAN, LIKE NEW. HARDLY DRIVEN. THE CHEAPEST ONE EVER OFFERED. $975. PHONE WELLINGTON 7802.

LA SALLE—1932 DE LUXE TOWN SEDAN. SPECIAL SHOW CAR, TRUNK, WIRE WHEELS, USED. MAKE OFFER. MUST SELL FOR DEALER'S ACCOUNT.

LINCOLN—V-12 DE LUXE SPORT SEDAN. '32, 6 WIRE WHEELS, USED. ALMOST ½ COST. WELLINGTON 7802. WALLACE TAYLOR.

LINCOLN—'30 SED., 7 PASS.; LIKE NEW; A1 cond.; on acct. death in family. Inq. Hand Co., 8376 Ewing. Ph. S. Chgo. 0095.

NASH—1930 SPEC. 6 SEDAN. LIKE NEW throughout. Loads of extras. Hot water heater. Radio. Reposs. Sac. for $195. 7 day driv. tr. 12-24 months to pay. G. N. C. Finance Corp., 3939 Washington. Open evs.

NASH—1932 DE LUXE 8 COUPE. USED; wire wheels; side mts.; $495. American Finance Co., 6050 Cottage Grove. H. P. 7200.

NASH—'30 LIGHT 6 BRGHM; $200; PRIV. party needs cash. Mr. Kennedy, 4423 Sheridan-rd. Longbeach 0800. Apartment 210.

NASH—1930 4 DOOR SEDAN, LIKE NEW. $135 cash. Mrs. Ward, 3356 Adams-st.

NASH—SEDAN, '28; BEST CARE; NEW CAR cond.; need cash; private. Rad. 9796.

Oldsmobile '32 Conv. Coupe.
Latest 8 cyl.; used; has rumble seat, 6 wire wheels, side mounts, white wall tires. Exactly like new car in every way. Only $250 down. Balance to suit you. We trade.
HEALY MOTOR SALES
7150 Stony Island-av. Hyde Park 0035.

OLDSMOBILE — LATEST 1931 SEDAN. Hardly used. Hot water heater, radio, 6 wire whls., side mts. Cost $1,295. Sacr. for $385. 7 day driv. trial. 12-24 mos. to pay. G. N. C. FINANCE CORP., 3939 Washington.

PACKARD—1931 DE LUXE 5 PASS. VICtoria Coupe; black duco, with side mounts; hot water heater, spotlight, etc. A rare bargain for quick sale.
WEST SIDE BUICK CO.,
4666 WASHINGTON-BLVD.

PACKARD—REAL 1931, $3,500, SPORT PHAETON. HARDLY DRIVEN 6 MOS. I MUST SELL. WILL TAKE UNPAID NOTES. $310 NEEDED. WARRANTED. 1132 DIVERSEY-BLVD. MR. WEAVER.

PACKARD—8 SEDAN, "626" '29 MODELS; choice of two, one de luxe, 6 w. w., etc.; both exceptional condition. Price $495. PACKARD, 2357 Michigan-av. Cal. 7400.

PIERCE-ARROW—DE LUXE SPT. SEDAN; '30; like new; need cash. Long. 2864.

PLYMOUTH—1932 SEDAN 4 DR. FLOATing power; like new; $345. Also latest 1932 sedan with automatic clutch. Used. $495. Tom Harrigan, Inc., 442 Madison-st. Oak Park. Austin 1220.

Plymouth 6 Coupe, '33 Radio
Heater, used. Must sell. Make offer.
FINANCE AGENT, 1132 DIVERSEY.

PONTIAC—1928 COUPE, $95. A-1 COND. Good tires. Ideal for salesman. GLENN E. HOLMES, INC., 30 West Lake-st.

STUDEBAKER—1932 NEW STYLE DICTAtor 8 de luxe sedan, radio, hot water heater, many other extras; used; sacrif. for unpaid balance, $675; guar.; terms. Newman, 2424 Milwaukee-av.

AUTOMOBILE LOANS.

CASH
In 10 Minutes—No Delay.
AUTO AND TRUCK LOANS.
LEGAL RATES
UNDER STATE SUPERVISION.
CONFIDENTIAL. NO ENDORSERS.
15 Years at Same Location.
WINTER-HIRSCH
1842 S. Michigan-av.
CALUMET 4586
4657 W. Madison-st.
ESTEBROOK 3243.

CASH
WHILE YOU WAIT!
$1.89
AVERAGE MONTHLY COST PER YEAR.
LEGAL RATES
UNDER STATE SUPERVISION.
INTERSTATE LOAN CO.,
100 N. La Salle-st.
ROOM 1111. STATE 3330.
BRANCH.
6050 Cottage Grove
HYDE PARK 7200.

Your Automobile
IS THE ONLY SECURITY REQUIRED WHEN YOU BORROW FROM US.
No inquiries made from employer or friends. Confidential. Pay while driving.
MAJESTIC
INVESTMENT CORPORAT'N
105 W. Monroe. Randolph 4364
6241 Cottage Grove. Dorchester 4561
5321 Madison. Austin 4069
647 Madison-st., Oak Park. Euclid 180

AUTO LOANS AT LEGAL RATES. NO ENdorsers. Under state supervision. Inland Investment Plan, 11th floor, Chicago Motor Club Bldg., 66 E. South Water-st. Rand. 7990. Representative will call on request.

LEGAL AUTO LOAN RATES—UNDER STATE SUPERVISION. LEWIS E. BOWER. 59 W. Wacker-dr. 1240 S. Michigan-av. 747 Madison, Oak Pk

AUTOMOBILES WANTED.

CARS SOLD FOR OWNERS ON COMMISsion basis; quick action; all makes; all models; est. 10 yrs. 3333 Fullerton. Op. eve.

WANTED—USED CARS AND TRUCKS. CASH paid. 4704 S Halsted. Yards 1271.

WTD.—CARS, ALL MAKES, $50 TO $1,000 for cash. Mr. Sherman, 7130 S. Halsted.

CASH IN 5 MIN. SEE STONE, 2543 LAWRENCE-AV. Rav. 8570. EST. 15 YEARS.

BEST SMALL COUPE OR SEDAN $150 will buy. C. Hughes, 1070 W. Polk, 2d.

WANT THE MOST MONEY FOR YOUR car? See Mason, 2640 Lawrence. Rav. 2456

WTD.—CADILLAC 7 PASS., '30 OR '31. Apply Emery-Drexel Livery. Oak. 6000.

WTD.—50 LATE AUTOS FOR CASH. 3327 Milwaukee, at Crawford. Pensacola 4379.

HIGHEST CASH PRICE PAID FOR CARS and trucks 6905 S. State. Radcliffe 1091.

MOTOR TRUCKS.

'29 FORD, 1½ TON CHASSIS.................$90
'32 Ford pickup; almost new....$110 down
'29 Ford, ½ ton panel................$50 down
'29 Ford, ½ ton pickup...............$50 down
'30 Ford, De Luxe Panel.............$65 down
GLENN E. HOLMES INC., 30 East Lake-st.

300 FORDS, CHEVROLET TRUCKS—CHICAGO'S LARGEST TRUCK DEALERS. '29-'32 models almost given away. All type bodies. Easiest terms. 90 day guarantee. 940 to 958 MILWAUKEE-AV.

STUDEBAKER — 1932 2-TON TRACTOR; sleeper cab; like new. Trade or E.Z. terms

CHEV.—'32 1½-TON STAKE, DUALS. DIAMOND T—1930 1½-TON STAKE. NELSON CHEV. SALES, 2849 N. CLARK.

GOTFREDSON—3½ T. DUMP; EXCELLENT CONDITION. BARGAIN PRICE. NOW. AUTOCAR CO. VIR. 0210.

TRAILER BARGAINS—LA PEER REFRIG., $850; highway van, $600; '32 Ford Tractor, $500, tms., trd. Litsinger, 925 W. Jackson

1 T. DIA. T, $75; G. M. C., $60; INTNTL., $80; 1½t. Mack,$90. Martin, 2028Southpt.

AUTO TIRES.

NEW U. S. ROYAL TIRES AND TUBES 2ds. Save to 50%. Passenger and trucks SERLIN TIRE CO., 1400 S. Michigan-av.

MOTOR TRUCKS TO RENT & WANTED.

PANEL OR STAKE BODY TRUCKS, ¾ TO 1½ ton capacity, for rent without driver. Low rates. Phone WABASH 0602.

MOTORCYCLES AND BICYCLES.

WANTED—MOTORCYCLE, HARLEY-DAVIDson preferred. Armitage 2923.

AUTO CREDITS FOR SALE.

$300 CHEVROLET CREDIT FOR SALE—Best cash offer. Phone Sun. 4825.

HOME FURNISHINGS.

(See Also Household Appliances.)

Central.

$80 TAKES MY FURN. 4 RMS.; COST $675; par., din., bedm., brkfst. sets, 9x12 orient. Sarouk rug; will sep. Ask for Mrs. Read's lot 86. Assoc.Stg., 2218 Cottage Grove.Op.to 8

South Side.

STORAGE RUG BARGAINS.
9x12 imp. rug, worth $75..........NOW $15
9x12 imp. cashmere, worth $175...NOW $25
Frieze parlor sets, worth $175.....NOW $35
Wal. bedrm. sets, worth $150......NOW $29.50
Wal. din. rm. sets, worth $125.....NOW $27.50
NELSON STORAGE CO.,
6910 Cottage Grove-av.
Evenings till 10 p. m.—Sunday till 5 p. m.

UNCLAIMED STORAGE SALE—4 ROOMS, complete, $99.50; only $15 cash, your own terms. Kessel Bros., 4312 Cottage Grove-av. Open Tuesday, Thursday, Saturday evenings.

GEN. ORIENTAL CHINESE RUGS, GOLD china dishes, cost $175, $45; impt. rug, cost $275, $35. CLARICE STUDIO, 5036 Ellis.

IMP. ORIENT RUGS, $10 UP; HEAVY imp. rugs worth $200, $20.$25.Op.ev..Sun RAPP STORAGE, 5746 S. Ashland-av.

LIV. RM., DIN., BEDRM. SETS, $25 UP; rugs, $9 up. 6140 Cottage Grove. Eve. Sun.

STORAGE FURN. BARGAINS AVAILABLE. Warehs., 7732 Stony Island. Op. eve. 9 p. m.

BEAU. CARVED 8 PC. DINING SET; REAS. Priv. pt., going west. 1900 Calumet-av.

North Side.

SELL FOR CHARGES—HEAVY IMPORTED rugs, approx. [9x12], $25; worth $175; 2 pc. parl. set and bedr. set, $30; worth $195. Nelson Brothers Storage Co., 6310 Broadway.

MUST DISPOSE OF ALL THE FURNITURE of fine N. Side home. Complete or separate. Very reas.; today after 2 p. m. Michel Studio. 5453 Wayne. [1334 West].

UNUSUAL VALUE—BEAU. FURNITURE. Oriental rug, grand piano, bedroom suite, odd chairs; must sacrifice; leaving city. Linc. 5783. 2000 Linc. Pk. West, Apt.1210.

REPOSSESSED—HOTEL CONTRACT; COXwell Chairs, $4.95; Studio Couches, $10; Metal Beds, $4.95; Mattresses, $3.45. Wallen Fine Furniture Co., 3302 N. Clark. Bit. 2339.

NEW FURN. MART SAMPLES OCC. CHRS. $2.50 3 pc. bedr. set, $19; sects., $12; 9 pc. diner., $40. Odd dressers, chests, tbls., twn. bds. Whse., 201 E. Ohio, 2d fl.Del.9020.

IN REMER STORAGE—$50,000 NEW FURN. Parl., din., bedrm. sets, $29; lamps, rugs. 5822 N. Western-av. Open eves. 9. Sunday 5.

Northwest Side.

UNCLMD.—4 RMS., COMP., $69, WAS $400. Will sep. A. Ori. rug, $12. 2894 Milwaukee.

2 BEAU. RUGS, 9X12; ALSO 6X9, 4X6, like new. Rl. barg. 4954 N. St. Louis. 1st.

West Side.

BIG FACTORY SALE—$99 PAR. SET, $39; $89 parlor set, $29; $99 bedrm. set, $35; $99 din. rm. sets, $35; $40 rugs, 9x12, $12; $60 rugs, 9x12, $16. Eve. 10; Sun. 5. Showroom, 4535 WASHINGTON-BLVD.

IN TUFTS STORAGE—$20,000 FINE FURN. Must sacrifice. Par., bedrm., din. rm. sets, $29. 4444 W. Madison. Open eves. 9:30.

BEAU. IMPORTED RUGS AT SACRIFICE; priv. party. 2947 Fillmore. Van B. 5437.

HOME FURNISHINGS WANTED.

FAIRFAX 2835
Call McLauchlan for highest cash prices for used furniture and rugs, stoves, etc. No amount too large or too small. We call anywhere in city or suburbs.

Call Bittersweet 9161
Cash for your furniture; no amount too large or small. We are as near as your phone. Also storage and moving.

PHONE KEDZIE 1300.
Best cash prices for used furn., rugs, stoves, elec. radios. Homan Furn. Prompt service.

CALL CRAWFORD 3850 FOR HIGHER cash prices on furniture, rugs, etc. We call anywhere. Spaulding Furniture Co.

HYDE PARK 3197—GET HIGHEST CASH prices for your furniture rugs.

CALL NEVADA 1150—BEST CASH PRICE for furn.,rugs,stoves. Call anywhere. Acme.

JUST STARTING BUS.—WILL PAY HIGHest prices for furn., rugs, etc. Oakl. 7214.

HOUSEHOLD APPLIANCES.

CLEARANCE SALE—
WASHERS AND IRONERS.
Manufacturers' display samples, absolutely brand new and guaranteed; sold at substantial reductions for cash, while limited number last; no trades.
Conlon Corp., 19th and 52d-av. Lawn. 0490.

RENT A MAYTAG WASHER AND SAVE MONEY. SEELEY 7460.

ALL MAKES VACUUM CLNRS., $9.95. AT our factory, 1214-18 N. Wells. Lin. 8118.

Electric Refrigerators.

WE SELL ON INSTALLMENT PLAN—Repossessed Frig., Kelv., Copel., Zerozones, etc. 1 year guar. We service all equipt. 228 W. Chicago-av. Delaware 1503.

REPOSSESSED REFRIGERATORS, $16.50. Kelv., Frigid. Serv. units; also 4 all porce. Frigid. 220 W. Huron. Open Sunday.

BUSINESS OPPORTUNITIES.

Businesses For Sale.

BARBER AND BEAUTY SHOPS—ALSO FIXtures; new, used. PAIDAR, 1108 N. Wells.

BEAUTY PARLOR—FOR SALE—SUPPLIES, equipment; cash; easy terms. Catalog sent. GIBBS & CO., 21 S. WABASH-AV.

CANDY AND SCHOOL SUPPLIES—OPP. school; doing gd. bus. 260 W. 23d-pl.

CANDY, CIGARS—RENT $20, 2 ROOMS, bath; sac. $200 dn., bal. tms. 2155 Melrose.

CANDY, CIGARS—NR. 2 SCHLS.; CORNER rooms; stm.; $300 handles. 3901 N. Kedzie.

DELIC.—FOOD SHOP, FRUIT, ETC., EST. 30 yrs. Has cleared $75 wkly.; rt. $25, incl. light, liv. quarters. Must sell at once. Barg. Terms. 10 S. Leavitt-st.

DEL., CANDY—ESTB. 30 YRS.; NO COMP.; 5 room flat; $325; ½ cash; worth $1,000. 853 Buckingham-pl. [nr. 3300 N. Clark].

DELI.—SMALL BASEMT. STORE; EST. 8 yrs.; good bus.; no comp.; new fixt.; liv. rms.; rent $25. Price $300. 4145 Michigan.

DELICATESSEN—COST $1,350; SAC. BAL. of mtg. $419; 3 rm. ht., chp. rt. Biggest barg. ever offered. 6759 S. Elizabeth.

DELIC.-GROC.—GREAT BARG.; N.S.; NEED only $300 cash. Call at 1519 Larrabee.

DELICATESSEN—MUST SACRIFICE; LIV. rms. rear. 5445 S. Bishop. Rep. 3614.

DEL.-GROCERY—NR. TIVOLI; ESTAB. 12 yrs.; sacr. quick sale. 806 E. 64th-st.

DRUG STORE—COMPLETE STOCK AND fixtures; all or part; very cheap. Lease obtainable. Phone Delaware 1162.

HARDWARE STORE AND REPAIR SHOP—Acct. sickness. Low rental. Rock. 3758.

HOTEL—40 RMS., BEAU. FURN., R. W., low rent, exc. loc. Net $200 mo. Pr. $700 cash. De Woskin Co., 160 N. La Salle.Sta.0891.

LAUNDRY — HAND; GOING BUSINESS; REASONABLE. 10 S. KEELER-AV.

LUNCH RM.—5C AND 10C. SALE OR RENT. Nr. Senn H. S. Good business. 5828 Ridge-av. Very reas. Terms. Rav. 10380.

LUNCHROOM—GD. GOING BUS., NR. TR. cor. $300 handles. Invest. 206 N. Kedzie.

RESTAURANT—SALE OR RENT. 701 N. Clark-st. Call for inform. Hay. 9661.

RMG. HSE.—35 R., UPTOWN; RENT $100. Nwly. dec., well furn. Pr. $2,000; $1,000 req. Steinbock & Alexander, 160 N. La Salle.

SANDWICH SHOP AND LUNCHROOM—IN theater and apt. bldg.; very cheap. Call between 1-3 p. m., 3727 Southport-av.

SHOE REP. EST. NR. CHGO. COMP. MACH. Nd. $300 cash. Inf. 1603 W. North-av., Chi.

TAILOR-FURRIER—OLDEST ESTABLISHED trade on south side. Reas., to settle estate. Address M B 462, Tribune.

TEAROOM — EST. UNIV. PATRONAGE; opp. for gd. cook; liv. rm.; $450. Mid.0266

IF THE KIND OF STORE OR BUSINESS you want to buy is not offered for sale today why not advertise in the Business Opportunity Wanted Column? Stop in today at The Tribune Want Ad Office, Madison and Dearborn-sts., or call Superior 0100. Ask for an Ad Taker.

Splendid Opportunity.
Restaurant; modern, up to date; live loc.; estab. bus.; N. S., near "L"; worth $6,000; will sac. Meyer, 3734 Broadway. Bitt. 9161.

Business Equipment.

FOR SALE—PRESSING MACHINES, TAIlor's electric sewing machines, electric irons, tailor shop equipment. Must be sold immediately. Phone M. Hahn, Dearborn 2250.

BUY, SELL OR TRADE. ALL COIN MACH. Metro Novelty, 3326 Ogden. Coin Exch.

Concessions, Locations, and Leases.

BEAUTY PARLOR, BARBER SHOP OR other business, loc., 63d and Halsted. An ideal spot at very low rental. About 2,200 sq. ft. Inquire S. I. Frank, Humboldt 3420.

LUNCHROOM, CIGARS, CANDIES—BEAU. fix.; cheap rent; worth $700; sac. $350 acct. of ill health. 13177 S. Western-av.

$30—DRY GOODS LOCATION IN THEATER bldg.; steam heat; Main and Parkside-av., Lombard, Agent. Ph. Euclid 9897.

6514 W. 22D-ST.—CUT RATE GROCERY; doing big business; steam heat; rent $100. Agent. Phone Euclid 9897.

WTD.—MEAT MARKET TO RT. SPACE IN modern I. G. A. groc. in sub. Buc. 1327.

Wanted.

WIDE AWAKE BUSINESS MAN WILL BUY interest in business of merit. Payments made from additional profits of business. Ph. Mr. Joyce. Haymarket 3724.

JEWELRY, WATCHES, ETC.

MOST CASH FOR OLD GOLD
silver, broken jewelry, rings, chains, watches, bracelets, bridgework, crowns, eyeglasses.
MARTIN REFINING CO.,
55 E. Washington-st., Rm. 1218. Dear. 3394.

1 KT. BLUE-WHITE DIAMOND.
18 blue-white diamonds set in an up-to-date design platinum ring.
Cost originally $600.00.................$95.00
Diamonds, old gold, pawn tickets bought.
THE U. S. LOAN BANK
10 N. Clark-st. Room 605.

100% FULL VALUE PAID
in CASH for diamonds, old gold, broken jewelry, crowns and bridgework, watches, pawn tickets, etc. ASK FOR MR. LANE.
7 W. Madison, Cor. State-st., Room 811.

Pawn Tickets—Diamonds
bought for cash; also gold, silver, broken jewelry, gold teeth. For sale: ¾ kt. dia., $75 Jewelers Ex., 32 N. State, R. 1102. Dea.8905.

CASH FOR OLD GOLD, TEETH, WATCHES, broken jewelry, diamonds. We pay higher prices than elsewhere; courtesy and privacy. CHICAGO GOLD SMELTING CO., 59 E. Madison, Room 515.

$500 ALL PLATINUM TOP BAR PIN, set with ¼ Ct. BLUE WHITE PERFECT Diamond in Center and 2 smaller diamonds. SPECIAL............$75 LEVINSON'S LOAN BANK, 739 N. Clark-st.

More Cash Paid for Jewelry.
Old gold, dental crowns. Standard Smelting Works, 292 S. State, corner Adams, R. 802.

LADY MUST SAC. BRACELET, MARQUISE and Baguette diamonds, paid $6,500, sac. half. Also 1½ k. dia. ring, $375. Sup. 4927, Apt. 517, after 6.

HIGHEST CASH IMMEDIATELY FOR OLD gold, watches, teeth, dia., etc. Romnek Gold Refinery, 7 W. Madison, cor. State, R. 1001.

BEST PRICES FOR DIAMONDS, JEWELRY, pawn tickets. Rocca, 32 N. State, R. 900.

RADIOS AND SUPPLIES.

$50 Allowance
10 Tube Superheterodyne
New 1933 model twin speaker Six. Complete with tubes delivered to your home—your old radio and
$29.50
TERMS $1 PER WEEK.
WURLITZER,
329 S. WABASH-AV.
OPEN EVENINGS.

NEW 1933 8 TUBE SILVER-MARSHALL superheterodyne, using Diode-Triode tubes and twin speakers, $39.95 complete with tubes. Lyon & Healy Bargain Basement, 243 South Wabash-av.

1933 SILVER MARSHALL, $29.75, COMplete; Sparton 8 tube, 1933, $29.75; Philco 7 tube low boy, cost $59.75, our price $39.75; open eves. 601 W. Washington.

'33 PENTODE MIDGET, $7.95 COMPLETE; Stewart Warner highboy, complete, $12.95. Ronwyn Radio Stores, 3152 N. Ashland-av., 1413 S. Michigan-av., 1729 W. Chicago-av.

SCOTT ALWAVE AT KENT ALWAVE, Stromberg-Carlson, meters, testers, consoles, 50 watt, ampl., mikes. Wells Smith, 24 N. Wells.

Service Repairs, Etc.

50C—RADIO SERVICE—50C. Any place. Work guar. ALBANY 2898.

$1 RADIO SERVICE INCLUDING MINOR REPAIRS. PHONE KILDARE 8491.

BUSINESS DIRECTORY.

Dressmaking and Embroidery.

DRESSES, CUT, FITTED, $1; SKIRT, blouse, made, $1; coats relined, $2.50; fur coats clean-glazed, $2.50; work guaranteed; your home or mine. Kedzie 4439.

Painting and Decorating.

CEIL. CALC., $1; RMS. PAPERED, $3; EXterior wk., cheap; guar. Juniper 3245.

Moving, Storage, and Hauling.

SPEC.—MOV. 4 RMS., $10; 18 YRS.' EXP. ins.; cheaper, faster, better. Kedzie 1920.

LONG DIST. MOVING, 10C MI.; INSURED trks.; exp.men; anytime,anywhere.Ked.1920

Piano Tuning.

PIANOS TUNED, $2; 18 YRS.' EXPER. Guaranteed work. Go anywhere. Rep. 5218.

Roofing Service.

ROOFING—ANY 2-3 FLAT BLDG. RECOATed, guar. 5 yrs. $40 cash. Sunny. 0462.

Rug Cleaning and Repairing.

9X12 RUG THOROUGHLY CLEANED, $1.50. BROADWAY RUG CLEANERS. 2540 Elston-av. Armitage 8575.

CLOTHING, FURS, ETC.

MATCHING CLOTH.
The largest range of cloth in the world; I can match any coat or vest with trousers. J. Tisem, 9 E. Garfield-blvd. Nor. 9497.

UNCALLED FOR FUR COATS; MUST BE closed out; Hudson Seals, Raccoons, Leopards, Caraculs, Muskrats; many as low as $45-$55. Shown on request. Ask for Mrs. James. Miller Fur Co., 166 N. Michigan.

UNCLAIM. FUR COATS, BEAU. TRIM., $35 up; size 16-46; 2 very fine leopard fur coats, $125 each. Klever Shampay Karpet Kl., 4633 Cottage Gr. Open Tu., Th., Sat. eve.

PRI. PTY. SAC. NEW FUR COATS TAKEN for debt.; seals, leopard, Am. brdtl., etc., $25 to $65, val. to $350. 7754 E. End. A. 1.

BEAU. SHORT BROWN CARACUL COAT, $25; wht. velvet broc. negligee, $10. 3114 Franklin-blvd., 1st, Nev. 2716, call bet. 10-5.

EVENING GOWN AND WRAP FOR SALE, size 18. Big bargain. Lak. 3490.

BEAUT. MINK COAT, HELD FOR CHGS.; must sell this wk. Other coats. 3257 W. 63d.

INSTRUCTION.

THE BERLITZ SCHOOL OF LANGUAGES. Learn French, Spanish, German, Italian, English by the incomparable Berlitz Method. Day or evening. Superior native teachers. Low rates, easy payments. FREE TRIAL. Auditorium, 56 E. Congress. Harr. 0333.

# Insull Declared Free Man by Greece; Extradition Refused—Daughter Kills Mother in Evanston

[Acme Photo.]

**GREEK APPEALS COURT REFUSES TO GIVE UP INSULL TO UNITED STATES.**
Samuel Insull, the former Chicago utility magnate, who was declared free man by judges, as he appeared with lawyers and reporters in Athens after arrest. Insull is indicated by arrow.
*(Story on page 1.)*

**DAUGHTER KILLS MOTHER; TRIES SUICIDE.**
Mrs. Jane King (left), stabbed to death in Evanston home, and Miss Anna King, the daughter, an epileptic, who slashed herself with same knife.
*(Story on page 3.)*

[TRIBUNE Photo.]

**BLAST WRECKS HOME, KILLS STILL OPERATOR.**
Dwelling at 2225 North Mansfield avenue after explosion of still in basement. The still tender, Emil Lochise, who lived on first floor, was killed.
*(Story on page 8.)*

**GET SLAYING CLEW.**
Gertrude Modrow, murder victim, as she appeared a few days before being killed.
*(Story on page 3.)*

[Metropolitan Newsreel Photo.]

**SPEED FLYER HERE.**
Capt. Frank Hawks arriving in Chicago on way to Boston for operation.
*(Story on page 7.)*

[Acme Photo.]

**ADVISER TO ROOSEVELT SPENDS HOLIDAY WITH RELATIVES AT HOME.**
Prof. Raymond Moley of Columbia university with brother and sisters in family home at Berea, O., on Christmas. Left to right: Mrs. T. R. Barnes, Prof. Moley, F. J. Moley, and Miss Nell Moley.
*(Story on page 9.)*

[TRIBUNE Photo.]

**MOWEAQUA PAUSES IN DIGGING FOR BODIES TO BURY DISASTER VICTIMS.**
The funeral yesterday of David Cooley, 69 years old, one of oldest miners to meet death in explosion. The rites were at the Cooley home in Moweaqua, with burial at Leroy, Ill.
*(Story on page 7.)*

[TRIBUNE Photo.]

**DIES IN PRISON.**
Kitty Malm, "tiger woman" slayer, victim of pneumonia at Joliet.
*(Story on page 7.)*

**COMEDIAN IS DEAD.**
Max Rogers, who died in New York at 68, as he appeared at height of career.
*(Story on page 12.)*

[TRIBUNE Photo.]

**MADE IN AMERICA CLUB OPENS ITS CAMPAIGN.**
Viola Bergstrom as she placed "Made in America" stickers on auto. The organization seeks to provide work for the idle in this country.
*(Story on page 19.)*

[Acme Photo.]

**COMEDIAN ENJOYS SUNSHINE ON CHRISTMAS.**
Jimmy (Schnozzle) Durante basking in the sun at El Mirador hotel, Palm Springs, Cal., where many members of Hollywood colony gathered for Christmas holiday.

**ASSASSIN OF GEN. ALVARO OBREGON FACES MEXICO CITY FIRING SQUAD.**
Jose De Leon Toral, who shot the president elect of Mexico on July 17, 1928, as he was put to death Dec. 24 beside bullet pocked wall of prison. This picture was secretly snapped by one of the few witnesses to the execution. Toral shot Gen. Obregon at a luncheon in San Angel, Mexico.
[Acme Photo.]

[TRIBUNE Photo.]

**LAKE FOREST ACADEMY ALUMNI GATHER AT FATHER AND SON LUNCHEON.**
Left to right: Norris Bokum Jr., Norris Bokum Sr., F. L. Bateman, and F. D. Bateman, his son, at event yesterday in Harvard-Yale-Princeton club for graduates of school and their sons.
*(Story on page 13.)*

[Acme Photo.]

**ACTRESS SPENDS HER CHRISTMAS SWIMMING.**
Raquel Torres of the films seated beside pool at Palm Springs, Cal., where she and other Hollywood celebrities spent holiday.